



## CLEARING PERMIT

*Granted under section 51E of the Environmental Protection Act 1986*

<b>Purpose permit number:</b>	8940/2
<b>Duration of permit:</b>	24 October 2024 to 30 November 2035
<b>Permit holder:</b>	BHP Iron Ore Pty Ltd

The permit holder is authorised to clear native vegetation subject to the following conditions of this permit.

### **PART I – CLEARING AUTHORISED**

**1. Land on which clearing is to be done**

*Iron Ore (Marillana Creek) Agreement Act 1991, Mining Lease 270SA (AM 70/270)*

**2. Clearing authorised (purpose)**

The permit holder is authorised to clear native vegetation for the purpose of geotechnical investigations, fibre optic cables, and associated activities.

**3. Area of clearing**

The permit holder must not clear more than 40 hectares of native vegetation within the area(s) cross-hatched yellow, or shaded red in Figure 1 of Schedule 1.

**4. Period of which clearing is authorised**

The Permit Holder shall not clear any native vegetation after 30 November 2030.

**5. Directional clearing**

The permit holder shall:

- (a) conduct all clearing authorised under this permit in one direction towards adjacent vegetation, where practicable; and
- (b) allow a reasonable time for fauna present within the area being cleared to move into that adjacent native vegetation ahead of the clearing activity.

### **PART II – MANAGEMENT CONDITIONS**

**6. Avoid, minimise and reduce the impacts and extent of clearing**

In determining the amount of native vegetation to be cleared under this permit, the permit holder must apply the following principles, set out in descending order of preference:

- (a) avoid the clearing of native vegetation;
- (b) minimise the amount of native vegetation to be cleared; and
- (c) reduce the impact of clearing on any environmental value.

## 7. Weed control

When undertaking any clearing or other activity authorised under this permit, the permit holder must take the following steps to minimise the risk of the introduction and spread of *weeds*:

- (a) clean earth-moving machinery of soil and vegetation prior to entering and leaving the area to be cleared;
- (b) ensure that no known *weed*-affected soil, *mulch*, *fill* or other material is brought into the area to be cleared; and
- (c) restrict the movement of machines and other vehicles to the limits of the areas to be cleared.

## 8. Watercourse management

- (a) where practicable the permit holder shall avoid clearing *riparian vegetation*;
- (b) the Permit Holder shall not clear *riparian vegetation* within or adjacent to Marillana Creek within the areas shaded red depicted in Figure 1 and Figure 2 of Schedule 1, unless first approved by the *CEO*; and
- (c) where a *watercourse* or *drainage line* is to be impacted by clearing, the permit holder shall ensure that the existing surface flow is maintained or reinstated downstream into existing natural *drainage lines*.

## 9. Flora management

Where *priority flora*, *Ipomoea racemigera* (P2), *Rostellularia adscendens* var. *latifolia* (P3), and *Sida* sp. Barlee Range (S. van Leeuwen 1642) (P4) have been identified and their written locations provided to the *CEO*, within report 'Yandi E8 Targeted Flora Survey, Report prepared for BHP Western Australia by Biologic, February 2023' as retained on DMPE file A0983/202001 as Doc ID A92840738, the Permit Holder shall ensure that:

- (a) no clearing of identified *priority flora* occurs; and
- (b) no clearing occurs within 10 metres of identified *priority flora*.

## 10. Retain vegetative material and topsoil, revegetation and rehabilitation

The Permit Holder shall:

- (a) retain the vegetative material and topsoil removed by clearing authorised under this Permit and stockpile the vegetative material and topsoil in an area that has already been cleared;
- (b) within 12 months following completion of clearing authorised under this Permit, *revegetate* and *rehabilitate* the areas that are no longer required for the purpose for which they were cleared under this Permit by:
  - (i) re-shaping the surface of the land so that it is consistent with the surrounding 5 metres of uncleared land;
  - (ii) and laying the vegetative material and topsoil retained under Condition 10(a) on the cleared area.
- (c) within 4 years of undertaking *revegetation* and *rehabilitation* in accordance with Condition 10(b) of this Permit:
  - (i) engage an *environmental specialist* to determine the species composition, structure and density of the area *revegetated* and *rehabilitated*; and
  - (ii) where, in the opinion of an *environmental specialist*, the composition structure and density determined under Condition 10(c)(i) of this Permit will not result in a similar species composition, structure and density to that of pre-clearing vegetation types in that area, revegetate the area by deliberately *planting* and/or *direct seeding* native vegetation that will result in a similar species composition, structure and density of native vegetation to pre-clearing vegetation types in that area and ensuring only *local provenance* seeds and propagating material are used.

## **PART III – RECORD KEEPING AND REPORTING**

### 11. Records to be kept

The permit holder must maintain records relating to the listed relevant matters in accordance with the specifications detailed in Table 1.

**Table 1: Records that must be kept**

No.	Relevant matter	Specifications
1.	In relation to the authorised clearing activities generally	<ul style="list-style-type: none"> <li>(a) the location where the clearing occurred, recorded using a Global Positioning System (GPS) unit set to Geocentric Datum of Australia 2020 (GDA2020), expressing the geographical coordinates in Eastings and Northings or decimal degrees;</li> <li>(b) the date that the area was cleared;</li> <li>(c) the size of the area cleared (in hectares);</li> <li>(d) the purpose of which the clearing was undertaken;</li> <li>(e) actions taken in accordance with condition 4;</li> <li>(f) actions taken in accordance with condition 5;</li> <li>(g) actions taken to avoid, minimise, and reduce the impacts and extent of clearing in accordance with condition 6; and</li> <li>(h) actions taken to minimise the risk of the introduction and spread of <i>weeds</i> in accordance with condition 7; and</li> <li>(i) actions taken to manage and mitigate impacts to <i>riparian vegetation</i> in accordance with condition 8.</li> </ul>
2.	In relation to flora management pursuant to condition 9	<ul style="list-style-type: none"> <li>(a) the name and location of each <i>priority flora</i> species, recorded using a Global Positioning System (GPS) unit set to Geocentric Datum of Australia 2020 (GDA2020), expressing the geographical coordinates in Eastings and Northings or decimal degrees;</li> <li>(b) actions taken to demarcate each <i>priority flora</i> species recorded and their relevant buffers; and</li> <li>(c) actions taken to avoid the clearing of <i>priority flora</i> species.</li> </ul>
3.	In relation to <i>revegetation</i> and <i>rehabilitation</i> management pursuant to condition 10	<ul style="list-style-type: none"> <li>(a) the location where the clearing occurred, recorded using a Global Positioning System (GPS) unit set to Geocentric Datum of Australia 2020 (GDA2020), expressing the geographical coordinates in Eastings and Northings or decimal degrees;</li> <li>(b) a description of the <i>revegetation</i> and <i>rehabilitation</i> activities undertaken; and</li> <li>(c) the size of the area <i>revegetated</i> and <i>rehabilitated</i> (in hectares).</li> </ul>

## 12. Reporting

- (a) The permit holder shall provide a report to the *CEO* by 1 October each year for the life of this permit, demonstrating adherence to all conditions of this permit, and setting out the records required under condition 11 of this permit in relation to clearing carried out between 1 July and 30 June of the previous financial year.
- (b) If no clearing authorised under this permit was undertaken between 1 July and 30 June of the previous financial year, a written report confirming that no clearing under this permit has been carried out, must be provided to the *CEO* by 1 October of each year.
- (c) Prior to 30 November 2035, the permit holder must provide to the *CEO* a written report of records required under condition 11 of this permit where these records have not already been provided under condition 12(a) or 12(b) of this permit.

## DEFINITIONS

In this permit, the terms in Table 2 have the meanings defined.

**Table 2: Definitions**

Term	Definition
CEO	the Chief Executive Officer of the Department responsible for administering the clearing provisions contained within the <i>Environmental Protection Act 1986</i> or an Officer with delegated authority under Section 20 of the <i>Environmental Protection Act 1986</i> .
clearing	has the meaning given under section 3(1) of the EP Act.
condition(s)	a condition to which this clearing permit is subject under section 51H of the EP Act.
department	means the department established under section 35 of the <i>Public Sector Management Act 1994</i> (WA) and designated as responsible for the administration of the EP Act, which includes Part V Division 3.
direct seeding	means a method of re-establishing vegetation through the establishment of a seed bed and the introduction of seeds of the desired plant species
drainage line(s)	means a natural depression that carries surface water runoff.
environmental specialist	means a person who holds a tertiary qualification in environmental science or equivalent, and has experience relevant to the type of environmental advice that an environmental specialist is required to provide under this Permit, or who is approved by the CEO as a suitable environmental specialist
EP Act	<i>Environmental Protection Act 1986</i> (WA)
fill	means material used to increase the ground level, or to fill a depression.
local provenance	means native vegetation seeds and propagating material from natural sources within 200 kilometres and the same Interim Biogeographic Regionalisation for Australia (IBRA) subregion of the area cleared
mulch	means the use of organic matter, wood chips or rocks to slow the movement of water across the soil surface and to reduce evaporation.
native vegetation	has the meaning given under section 3(1) and section 51A of the EP Act.
planting	means the re-establishment of vegetation by creating favourable soil conditions and planting seedlings of the desired species;
priority flora	means those plant taxa described as priority flora classes 1, 2, 3, or 4 in the Department of Biodiversity, Conservation and Attractions' <i>Threatened and Priority Flora List for Western Australia</i> (as amended).
rehabilitate/ed/ion	means actively managing an area containing native vegetation in order to improve the ecological function of that area
revegetate/ed/ion	means the re-establishment of a cover of local provenance native vegetation in an area using methods such as natural regeneration, direct seeding and/or planting, so that the species composition, structure and density is similar to pre-clearing vegetation types in that area
riparian vegetation	has the meaning given to it in Regulation 3 of the Environmental Protection (Clearing of Native Vegetation) Regulations 2004.
watercourse	has the meaning given to it in section 3 of the <i>Rights in Water and Irrigation Act 1914</i> .
weed(s)	means any plant – (a) that is a declared pest under section 22 of the <i>Biosecurity and Agriculture Management Act 2007</i> ; or (b) published in a Department of Biodiversity, Conservation and Attractions species-led ecological impact and invasiveness ranking summary, regardless

Term	Definition
	of ranking; or (c) not indigenous to the area concerned.

---

**END OF CONDITIONS**

*Danielle Risbey*

---

**Danielle Risbey** | General Manager Mine Closure and Environmental Services  
Resource and Environmental Compliance Division  
25 November 2025

Officer with delegated authority under Section 20  
of the *Environmental Protection Act 1986*

SCHEDULE 1

The boundary of the area authorised to be cleared is shown in the map below (Figure 1) and (Figure 2).

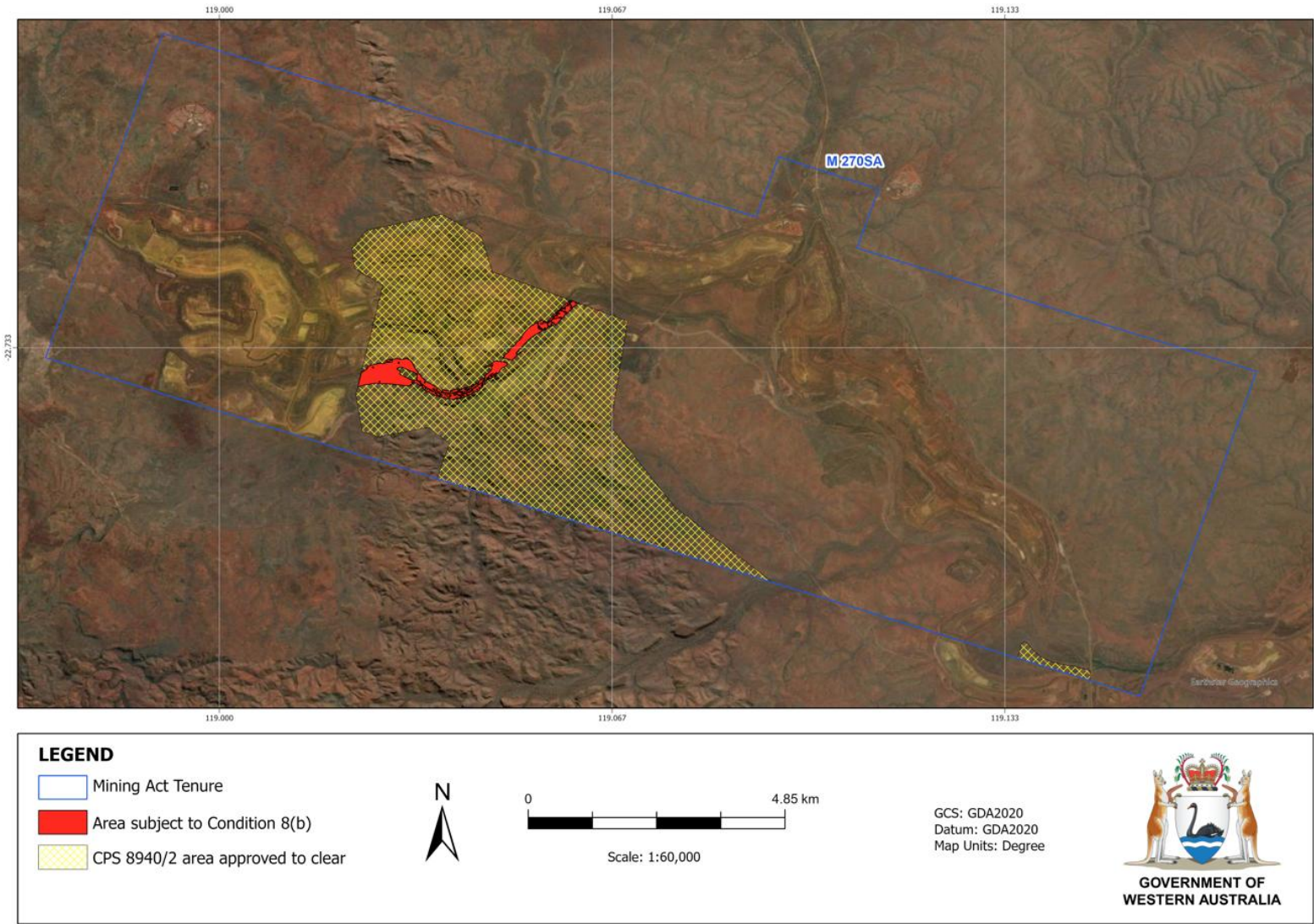
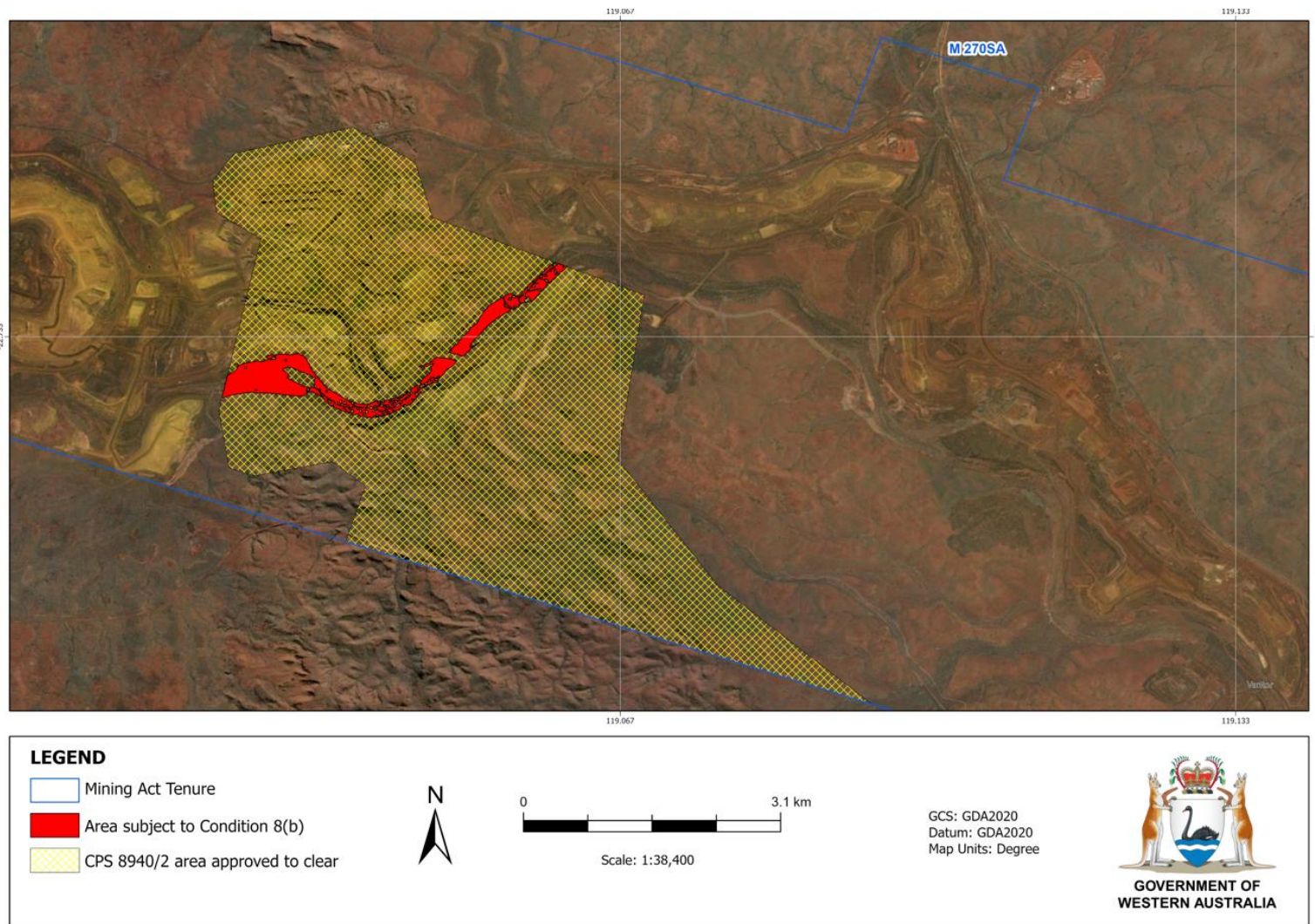

Figure 1: Map of the boundary of the area within which clearing may occur.





**Figure 2: Map indicating the boundary of the area subject to Condition 8(b).**