

# PLAN 896/2

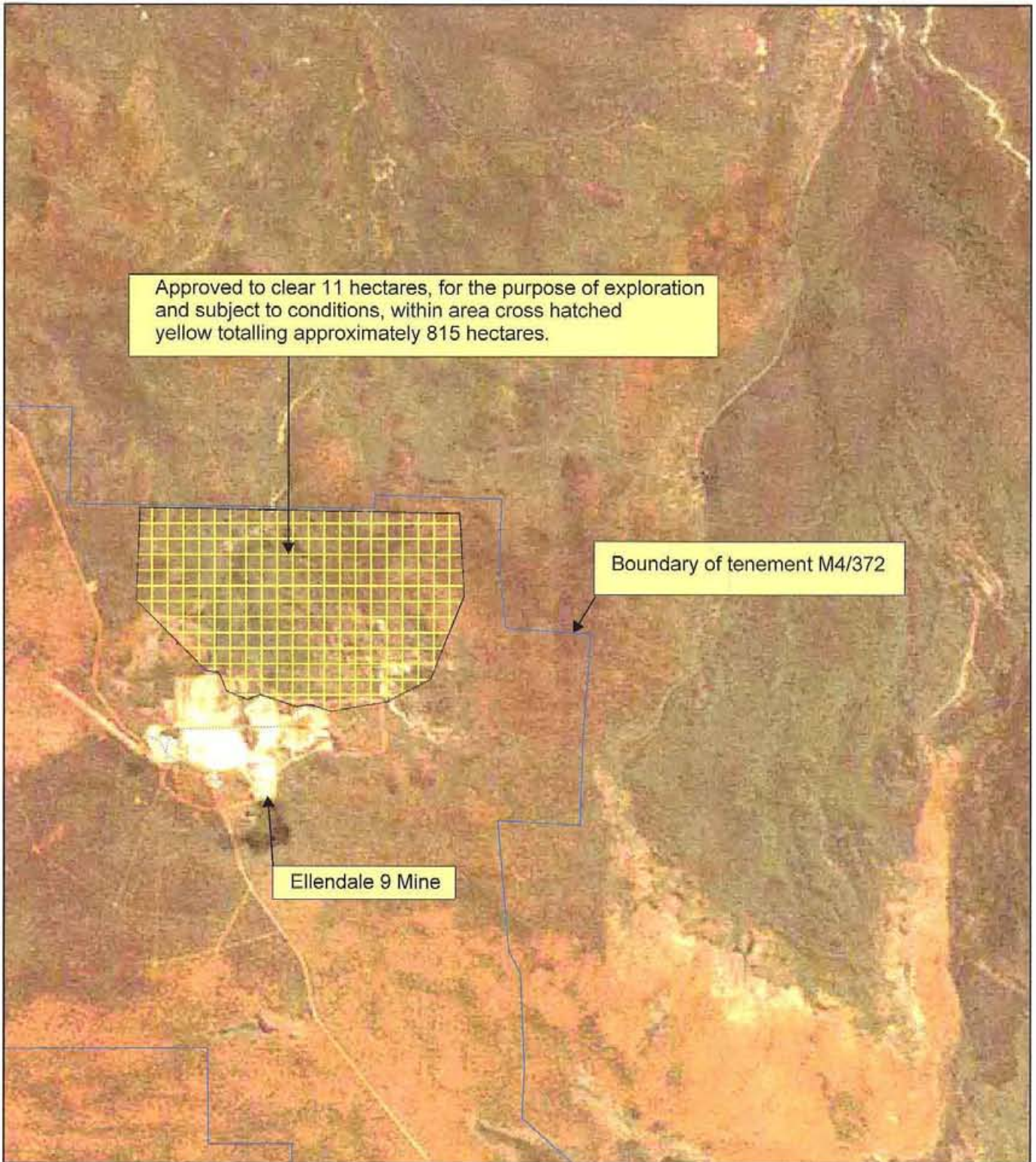

## LEGEND

- |   |  |  |
|---|--|--|
| <input type="checkbox"/> Cadastre - DLI 1/12/05 | Local Rd - Sealed                                | <input type="checkbox"/> Mining Tenements - DOIR |
| Road Centrelines - DLI 1/5/04                   | Main Road  |  |
| Freeway   | No classification                                |  |
| Highway   | Track  |  |
| Local Rd - Other (cont)                         | Western Australia ETM 25m 543 - AGO 04           |  |
|   | Clearing Instruments                             |  |
|   | <input type="checkbox"/> Areas Approved to Clear |  |

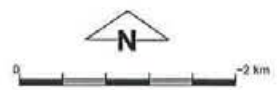

Geocentric Datum Australia 1994

Note: the data in this map have not been projected. This may result in geometric distortion or measurement inaccuracies.

Date 8.6.06

Kim Anderson

Officer with delegated authority under Section 20 of the Environmental Protection Act 1986

Information derived from this map should be confirmed with the data custodian acknowledged by the agency acronym in the legend.