



**Figure 1: Proposed Amendment Area Location**

**Project:** Native Vegetation Clearing Permit Amendment Application  
Bibra Lake Aboriginal Cultural and Visitors Centre

**Client:** City of Cockburn

**Plan Number:** EP19-144(11)-F44  
**Drawn:** GAR  
**Date:** 14/12/2021  
**Checked:** BRB  
**Approved:** KK  
**Date:** 17/12/2021

N

0 10 20 30  
Metres

**Scale: 1:1,500@A4**  
GDA 1994 MGA Zone 50



While Emmerge Associates makes every attempt to ensure the accuracy and completeness of data, Emmerge accepts no responsibility for externally sourced data used.  
 ©Landgate (2021). Nearmap Imagery date: 08/12/2019



- Amended application area boundary
- Cadastral boundary
- Development layout
- Clearing area
- Translocation only area (targeted extraction of *Macrozamia* for replanting)

**Figure 2: Clearing and Translocation Area**

**Project:** Native Vegetation Clearing Permit Amendment Application  
Bibra Lake Aboriginal Cultural and Visitors Centre

**Client:** City of Cockburn

**Plan Number:** EP19-144(11)-F50  
**Drawn:** GAR  
**Date:** 14/12/2021  
**Checked:** BRB  
**Approved:** KK  
**Date:** 17/12/2021

N

0    10    20    30

Metres

**Scale: 1:1,000@A4**  
GDA 1994 MGA Zone 50



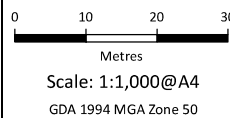
While Emerge Associates makes every attempt to ensure the accuracy and completeness of data, Emerge accepts no responsibility for externally sourced data used.  
©Landgate (2021). Nearmap Imagery date: 08/12/2019

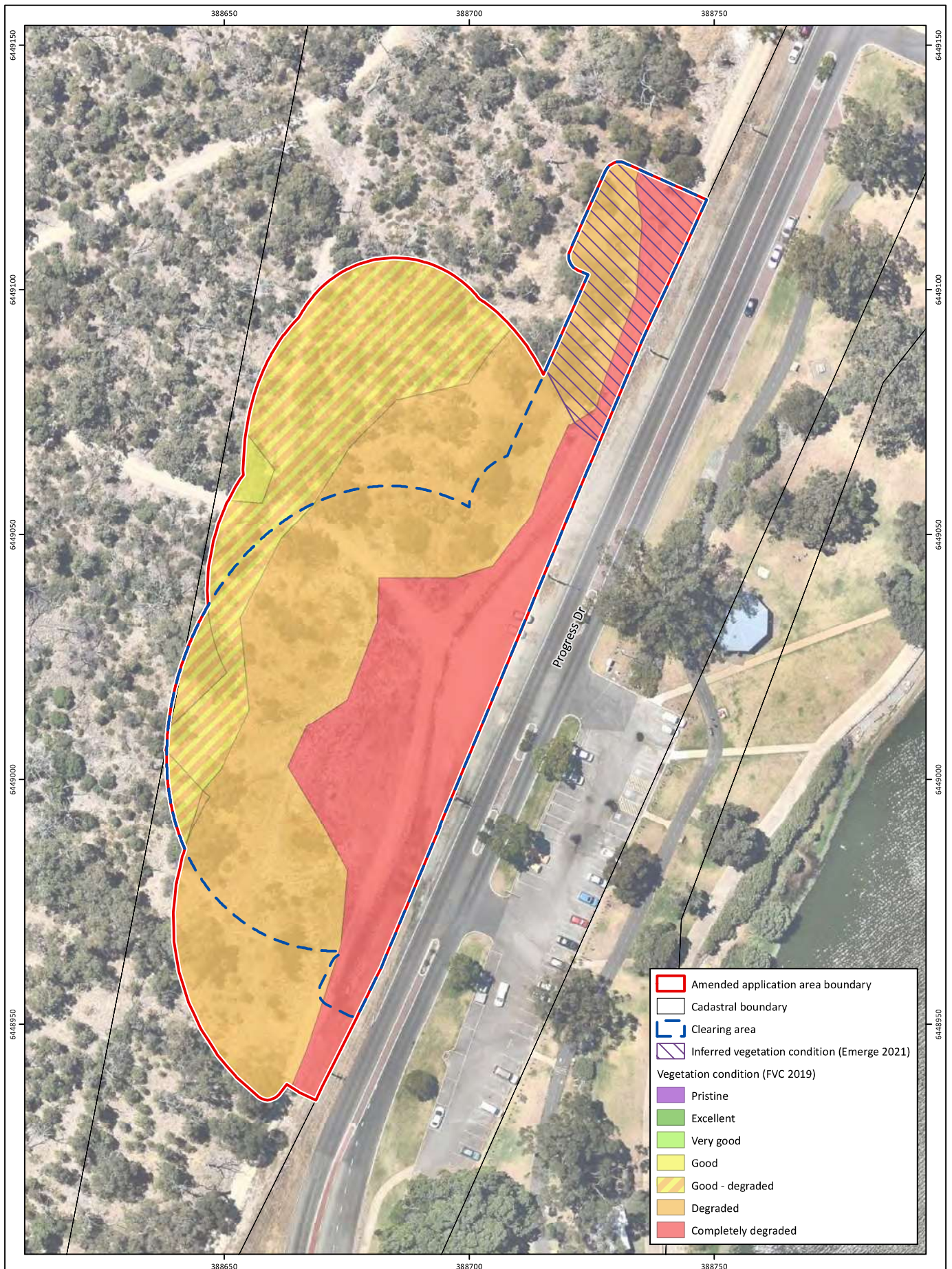


**Figure 3: Plant Communities**

**Project:** Native Vegetation Clearing Permit Amendment Application  
Bibra Lake Aboriginal Cultural and Visitors Centre  
**Client:** City of Cockburn

**Plan Number:** EP19-144(11)-F45  
**Drawn:** GAR  
**Date:** 14/12/2021  
**Checked:** BRB  
**Approved:** KK  
**Date:** 17/12/2021

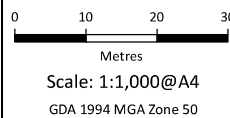




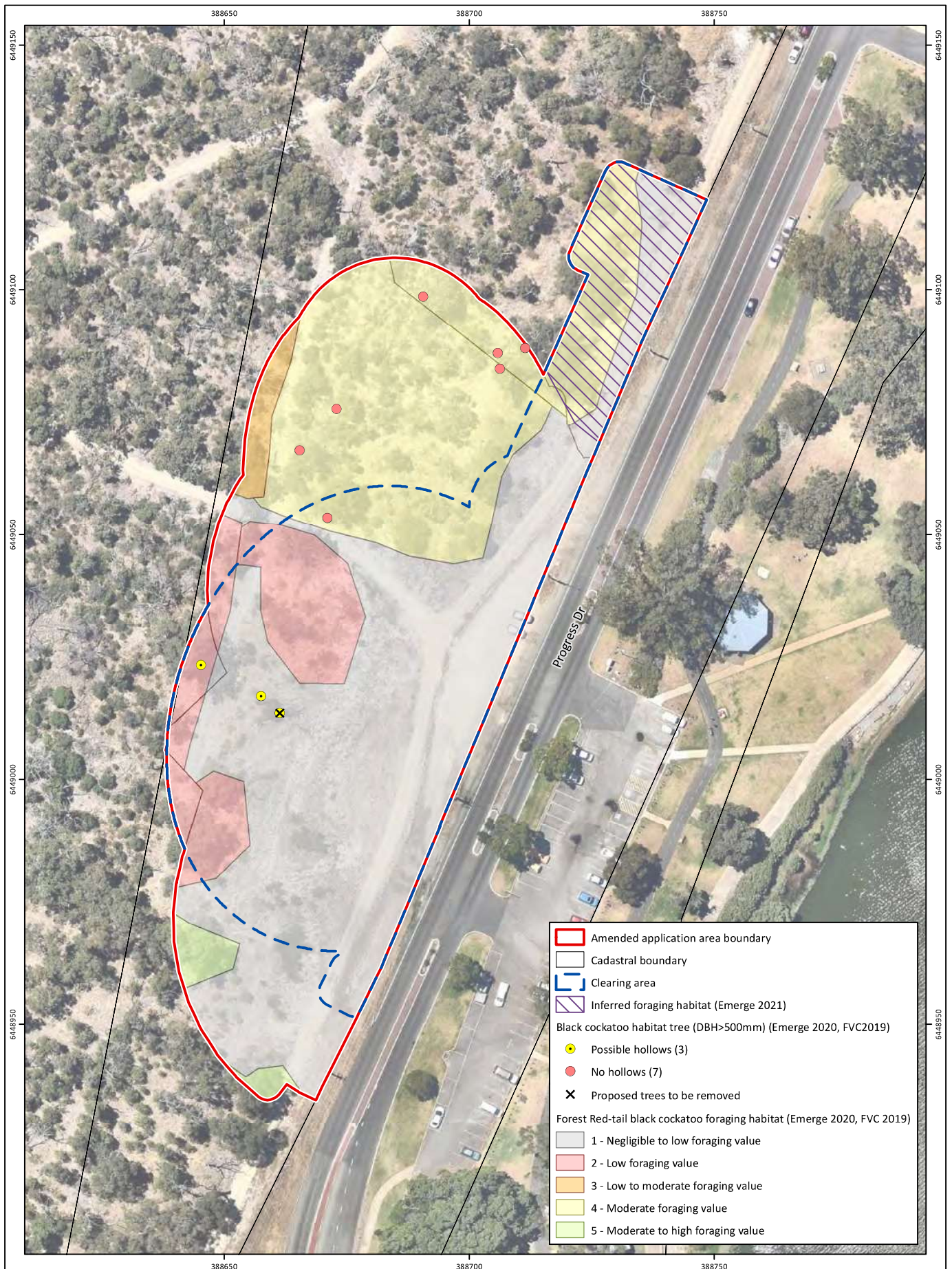
**Figure 4: Vegetation Condition**

**Project:** Native Vegetation Clearing Permit Amendment Application  
Bibra Lake Aboriginal Cultural and Visitors Centre  
**Client:** City of Cockburn

**Plan Number:** EP19-144(11)-F46  
**Drawn:** GAR  
**Date:** 14/12/2021  
**Checked:** BRB  
**Approved:** KK  
**Date:** 17/12/2021



While Emmerge Associates makes every attempt to ensure the accuracy and completeness of data, Emmerge accepts no responsibility for externally sourced data used.  
©Landgate (2021). Nearmap Imagery date: 08/12/2019

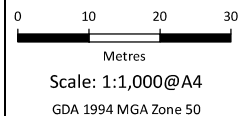


**Figure 5: Forest Red-tailed Black Cockatoo Foraging Habitat**

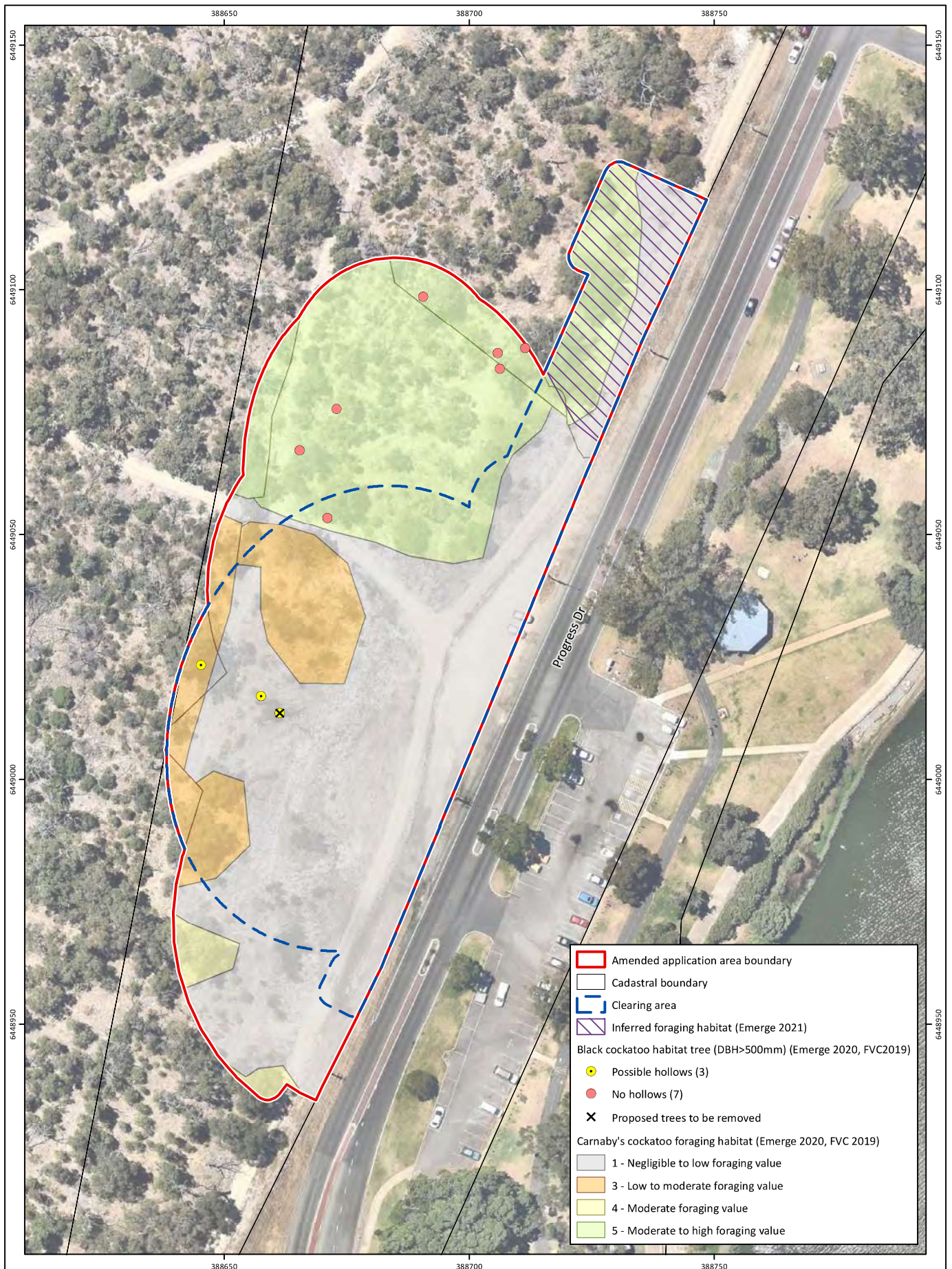
**Project:** Native Vegetation Clearing Permit Amendment Application  
Bibra Lake Aboriginal Cultural and Visitors Centre

**Client:** City of Cockburn

**Plan Number:** EP19-144(11)--F47  
**Drawn:** GAR  
**Date:** 14/12/2021  
**Checked:** BRB  
**Approved:** KK  
**Date:** 17/12/2021



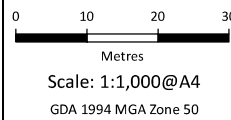
While Emerge Associates makes every attempt to ensure the accuracy and completeness of data, Emerge accepts no responsibility for externally sourced data used.  
 ©Landgate (2021). Nearmap Imagery date: 08/12/2019

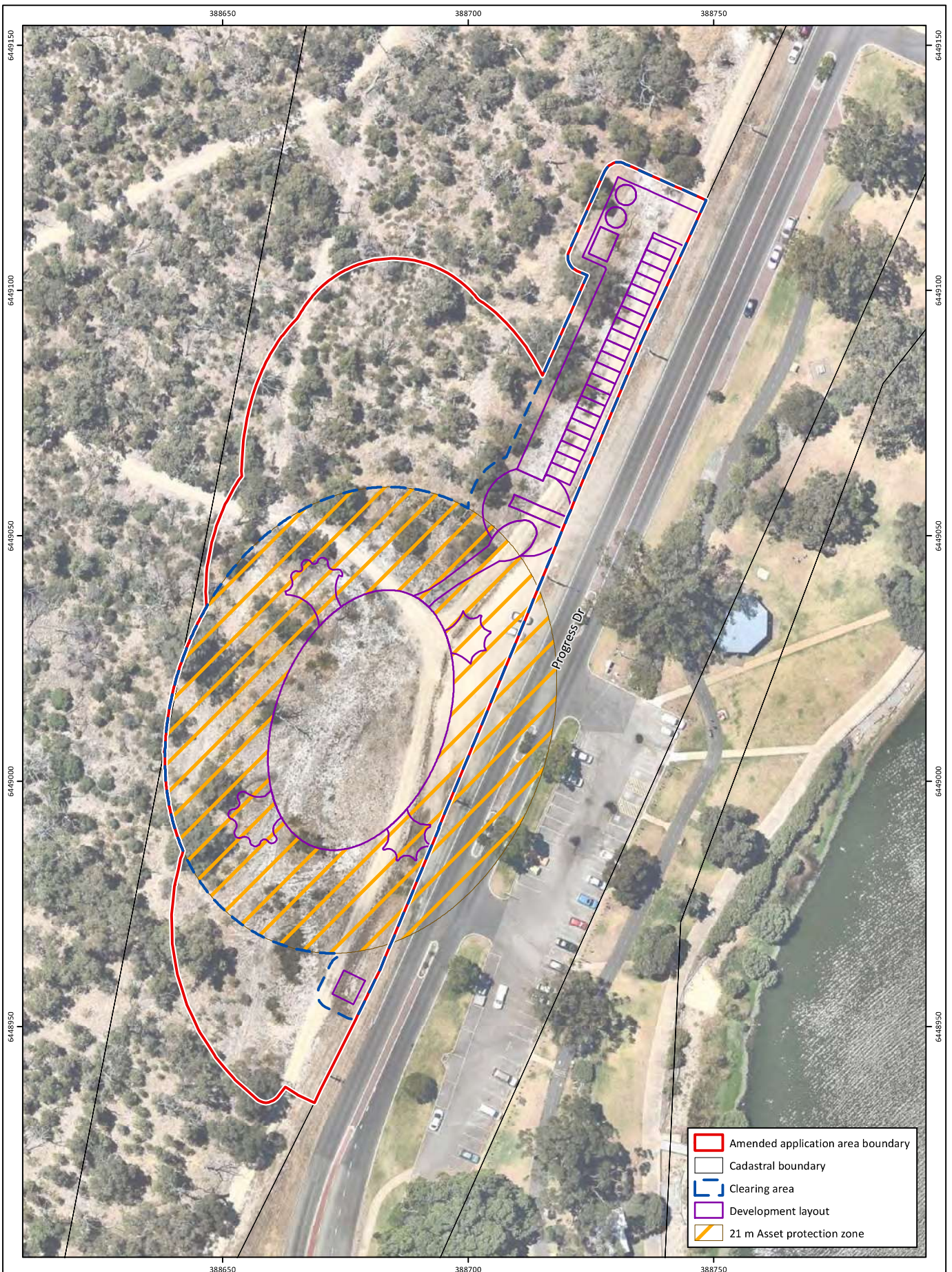


**Figure 6: Carnaby's Cockatoo Foraging Habitat**

**Project:** Native Vegetation Clearing Permit Amendment Application  
Bibra Lake Aboriginal Cultural and Visitors Centre  
**Client:** City of Cockburn

**Plan Number:** EP19-144(11)-F48  
**Drawn:** GAR  
**Date:** 14/12/2021  
**Checked:** BRB  
**Approved:** KK  
**Date:** 17/12/2021



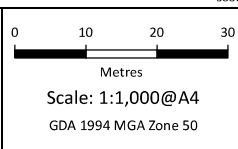


**Figure 7: Development Layout and Bushfire Asset Protection Zone Location**

**Project:** Native Vegetation Clearing Permit Amendment Application  
Bibra Lake Aboriginal Cultural and Visitors Centre

**Client:** City of Cockburn

**Plan Number:** EP19-144(11)-F49  
**Drawn:** GAR  
**Date:** 14/12/2021  
**Checked:** BRB  
**Approved:** KK  
**Date:** 17/12/2021



While Emerge Associates makes every attempt to ensure the accuracy and completeness of data, Emerge accepts no responsibility for externally sourced data used.  
©Landgate (2021). Nearmap Imagery date: 08/12/2019