



CLEARING PERMIT

Granted under section 51E of the Environmental Protection Act 1986

PERMIT DETAILS

Area Permit Number: CPS 9006/2
File Number: DWERVT6289
Duration of Permit: From 21 February 2021 to 21 February 2023

PERMIT HOLDER

Shire of Waroona

LAND ON WHICH CLEARING IS TO BE DONE

Fawcett Road reserve (PINs 1373407 and 1377962), Waroona and Hamel
McClure Road reserve (PINs 1373449, 1373448 and 11602694), Hamel

AUTHORISED ACTIVITY

The Permit Holder shall not clear more than 73 native trees within the areas cross-hatched yellow in Figure 1 to 5 of Schedule 1.

CONDITIONS

1. Avoid, minimise and reduce the impacts and extent of clearing

In determining the amount of native vegetation to be cleared authorised under this Permit, the Permit Holder must have regard to the following principles, set out in order of preference:

- (a) avoid the clearing of native vegetation;
- (b) minimise the amount of native vegetation to be cleared; and
- (c) reduce the impact of clearing on any environmental value.

2. Dieback and weed control

When undertaking any clearing or other activity authorised under this Permit, the Permit Holder must take the following steps to minimise the risk of the introduction and spread of *weeds* and *dieback*:

- (a) clean earth-moving machinery of soil and vegetation prior to entering and leaving the area to be cleared;
- (b) ensure that no known *dieback* or *weed*-affected soil, *mulch*, *fill* or other material is brought into the area to be cleared; and
- (c) restrict the movement of machines and other vehicles to the limits of the areas to be cleared.

3. Application

This Permit allows the Permit Holder to authorise persons, including employees, contractors and agents of the Permit Holder, to clear native vegetation for the purposes of this Permit subject to compliance with the conditions of this Permit and approval from the Permit Holder.

4. Records to be kept

The Permit Holder must maintain the following records in relation to the clearing of native vegetation authorised under this Permit:

- (a) the location where the clearing occurred, recorded using a Global Positioning System (GPS) unit set to Geocentric Datum Australia 1994 (GDA94), expressing the geographical coordinates in Eastings and Northings or decimal degrees;
- (b) the date(s) that the area was cleared;
- (c) the size of the area cleared (in hectares);

- (d) actions taken to avoid, minimise and reduce the impacts and extent of clearing in accordance with condition 1 of this Permit;
- (e) actions taken to minimise the risk of the introduction and spread of *weeds* and *dieback* in accordance with condition 2 of this Permit.

5. Reporting

The Permit Holder must produce the records required under condition 4 of this Permit when required by the *CEO*.

Definitions

The following meanings are given to terms used in this Permit:

CEO means the Chief Executive Officer of the Department responsible for the administration of the clearing provisions under the *Environmental Protection Act 1986*;

dieback means the effect of *Phytophthora* species on native vegetation;

fill means material used to increase the ground level, or fill a hollow;

mulch means the use of organic matter, wood chips or rocks to slow the movement of water across the soil surface and to reduce evaporation;

weed/s means any plant –

- (a) that is a declared pest under section 22 of the *Biosecurity and Agriculture Management Act 2007*;
or
- (b) published in a Department of Biodiversity, Conservation and Attractions Regional Weed Rankings Summary, regardless of ranking; or
- (c) not indigenous to the area concerned.

END OF CONDITIONS



Meenu Vitarana

A/Manager

NATIVE VEGETATION REGULATION

*Officer delegated under Section 20
of the Environmental Protection Act 1986*

12 April 2021

SCHEDULE 1

The boundary of the area authorised to be cleared is shown in the maps below (Figure 1 - 5).



Figure 1: Map of the boundary of the area within which clearing may occur

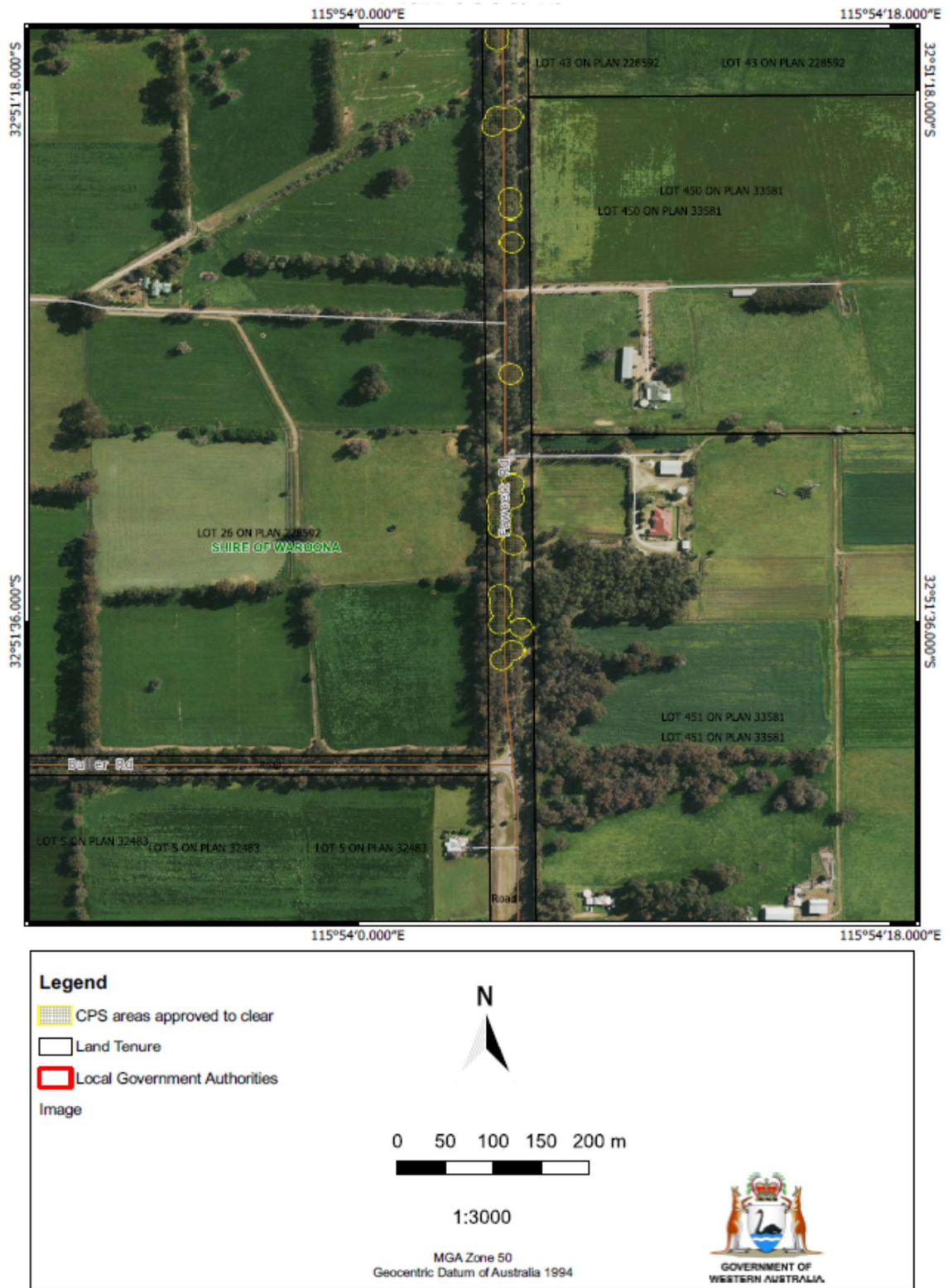

Figure 2: Map of the boundary of the area within which clearing may occur

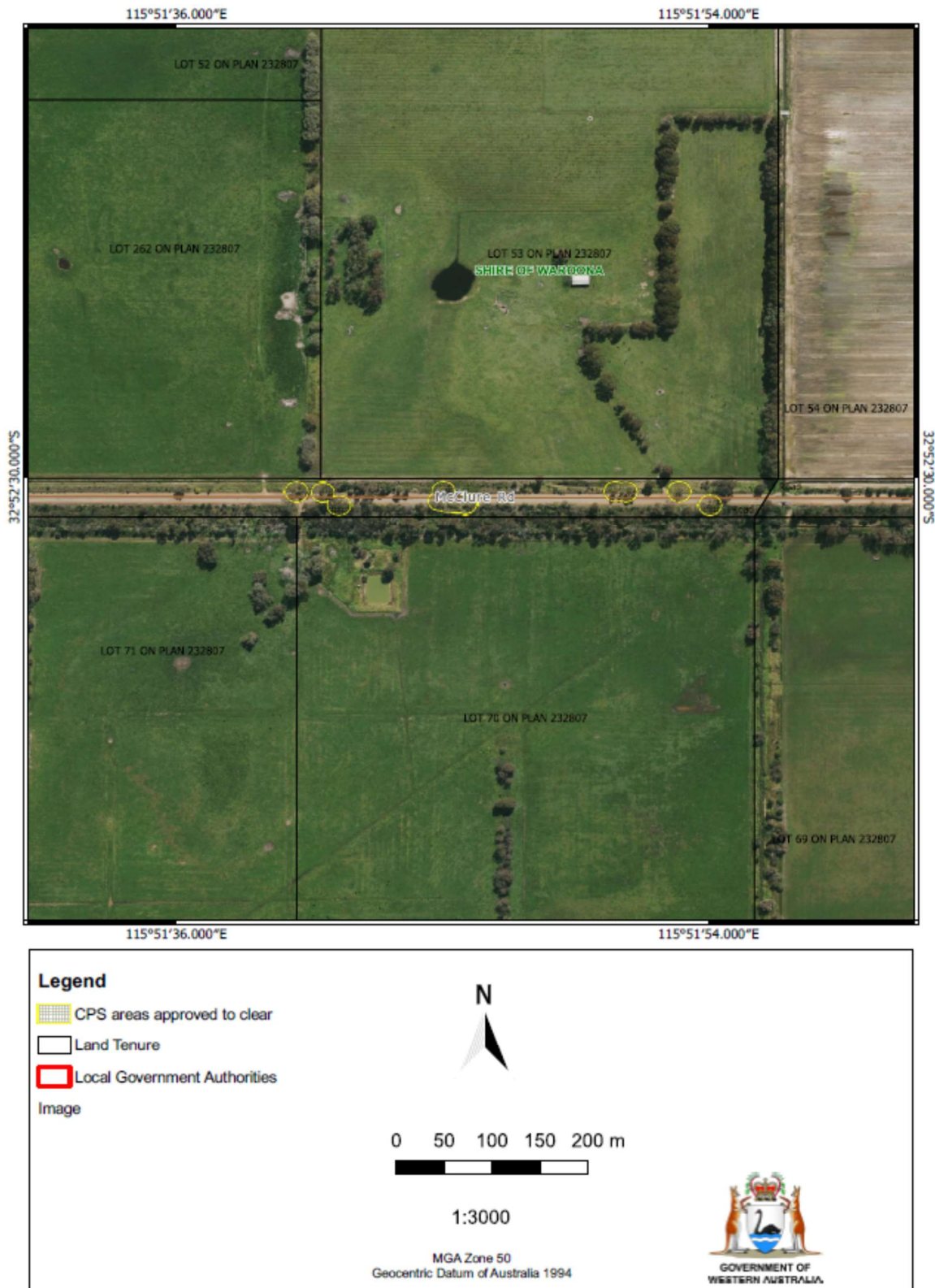

Figure 3: Map of the boundary of the area within which clearing may occur



Figure 4: Map of the boundary of the area within which clearing may occur



Figure 5: Map of the boundary of the area within which clearing may occur