

File Ref: 20/437692v2  
Enquiries: [REDACTED]

19 October 2020  
Department of Water and Environmental Regulation  
Native Vegetation Conservation Branch  
Locked Bag 10  
JOONDALUP DC WA 6919

To whom it may concern

**LETTER OF AUTHORITY – ACCESS & CLEARING PERMIT APPLICATION, ROAD RESERVE 1330 PERRY ROAD, PINJAR**

The City of Wanneroo confirms that Electricity Generation and Retail Corporation being Synergy (**Recipient**) their employees, agents and/or contractors have authority to lodge the attached Application for a Clearing Permit and to access and clear the land within the road reserve site identified in Attachment 1, being the specified road reserve area adjacent to the following property:

*1330 Perry Road, Pinjar (Attachment 1)  
(Lot: 500 on Deposited Plan 59628)*

Note that the property references above are included for identify the relevant road reserve area. The present authority does not relate to clearing or other works on the property itself. The land at 1330 Perry Road, Pinjar is unallocated Crown land (managed by the State) and the City is unable to provide any consent for that land.

The works include the clearing, once approved and the construction of a cross over and proposed well.

This Letter of Authority is provided on the condition that any environmental offsets required for the approval of the Clearing Permit will be the responsibility of the Recipient. The Recipient is responsible for all other approvals in relation to the proposed works.

Should you wish to discuss this letter please contact [REDACTED]  
[REDACTED]

Yours sincerely  
[REDACTED]

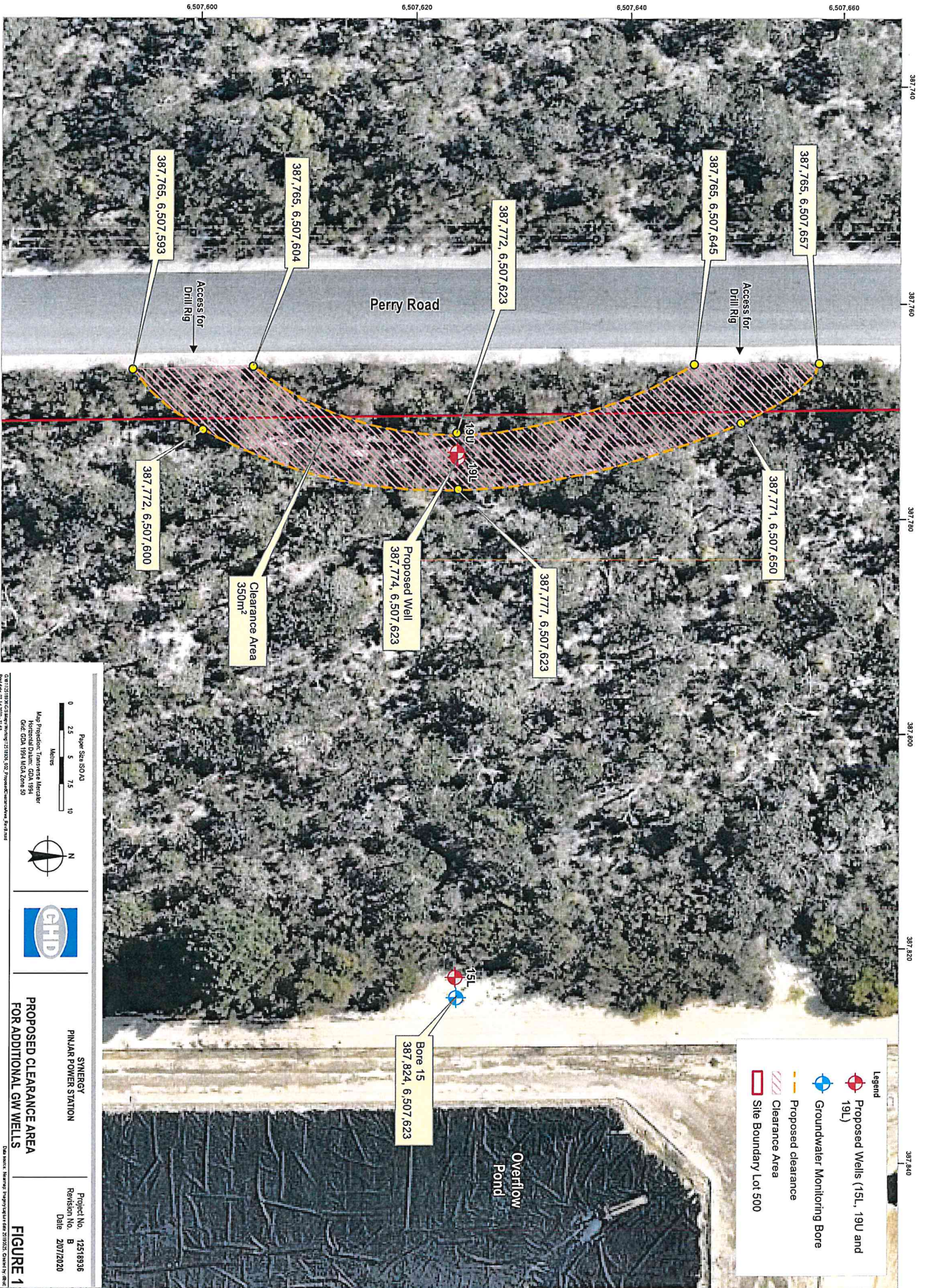

**Legend**

- Proposed Wells (15L, 19L and 19U)
- Groundwater Monitoring Bore
- Proposed clearance
- Clearance Area
- Site Boundary Lot 500

Proposed Well  
387,774, 6,507,623

Bore 15  
387,824, 6,507,623

Clearance Area  
350m<sup>2</sup>

387,765, 6,507,593

387,765, 6,507,604

387,772, 6,507,623

387,765, 6,507,645

387,765, 6,507,657

387,772, 6,507,600

387,777, 6,507,623

387,771, 6,507,650

Perry Road

Overflow  
Pond

Access for  
Drill Rig

Access for  
Drill Rig

Paper Size: ISO A3  
0 2.5 5 7.5 10  
Metres

Map Projection: Transverse Mercator  
Horizontal Datum: GDA 1994  
Grid: GDA 1994 MGA Zone 50  
Projection: UTM  
Datum: GDA 1994  
Zone: 50

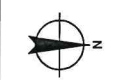

**SYNERGY**  
PINJAR POWER STATION

**PROPOSED CLEARANCE AREA  
FOR ADDITIONAL GW WELLS**

Project No. 12518936  
Revision No. B  
Date 20/7/2020

**FIGURE 1**

2021/12/15 11:52:23 AM (GMT+10:00) 2021/12/15 11:52:23 AM (GMT+10:00) 2021/12/15 11:52:23 AM (GMT+10:00)