

- Legend**
- Proposed Disturbance Area
 - Approved NVCP CPS6687
- Conservation Significant Fauna**
- *Pseudomys chapmani* mounds

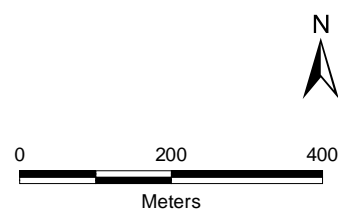

Figure 7
Conservation Significant Fauna
 Page 1 of 6

Re: [REDACTED] Date: 16/12/2020
 [REDACTED] Size: A3P
 [REDACTED] Revision: 0
 Approved By: Confidentiality: 1
 Scale: 1:10,000
 Coordinate System: GDA 1994 MGA Zone 50
 Document Name: 662NS_0000_MP_EN_0129.007_r4_ConSigFauna

Data Source(s):
 All data FMG 2020

FMG accepts no liability and gives no representation or warranty, express or implied, as to the information provided including its accuracy, completeness, merchantability or fitness for purpose.



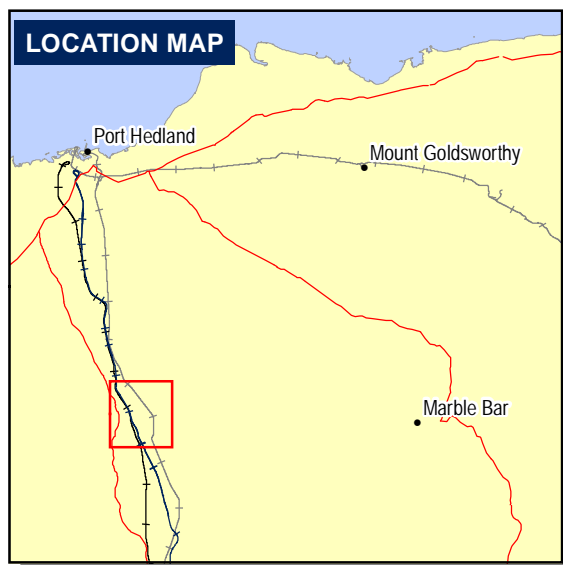
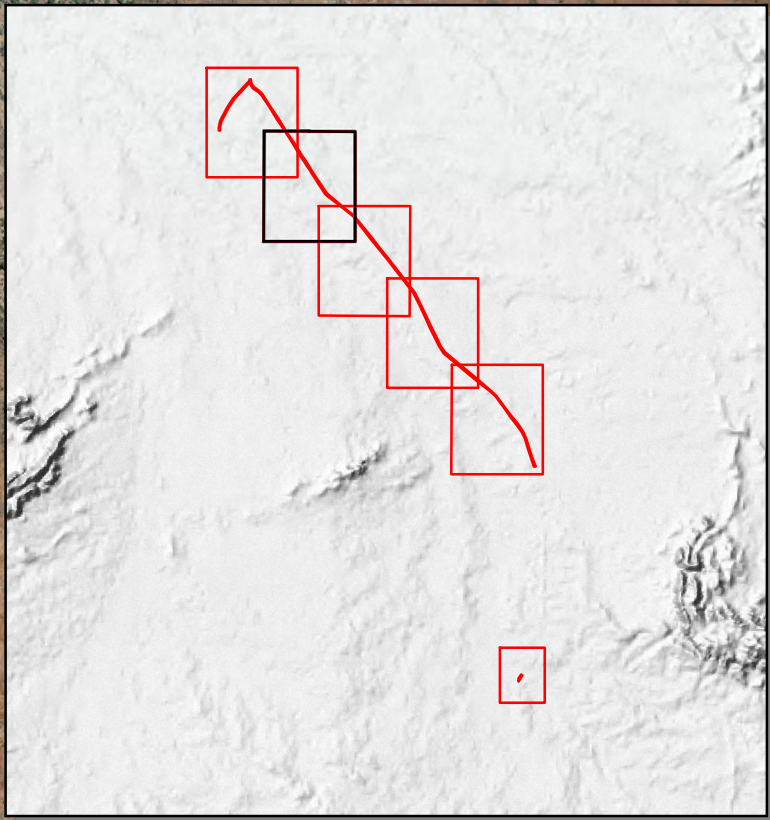
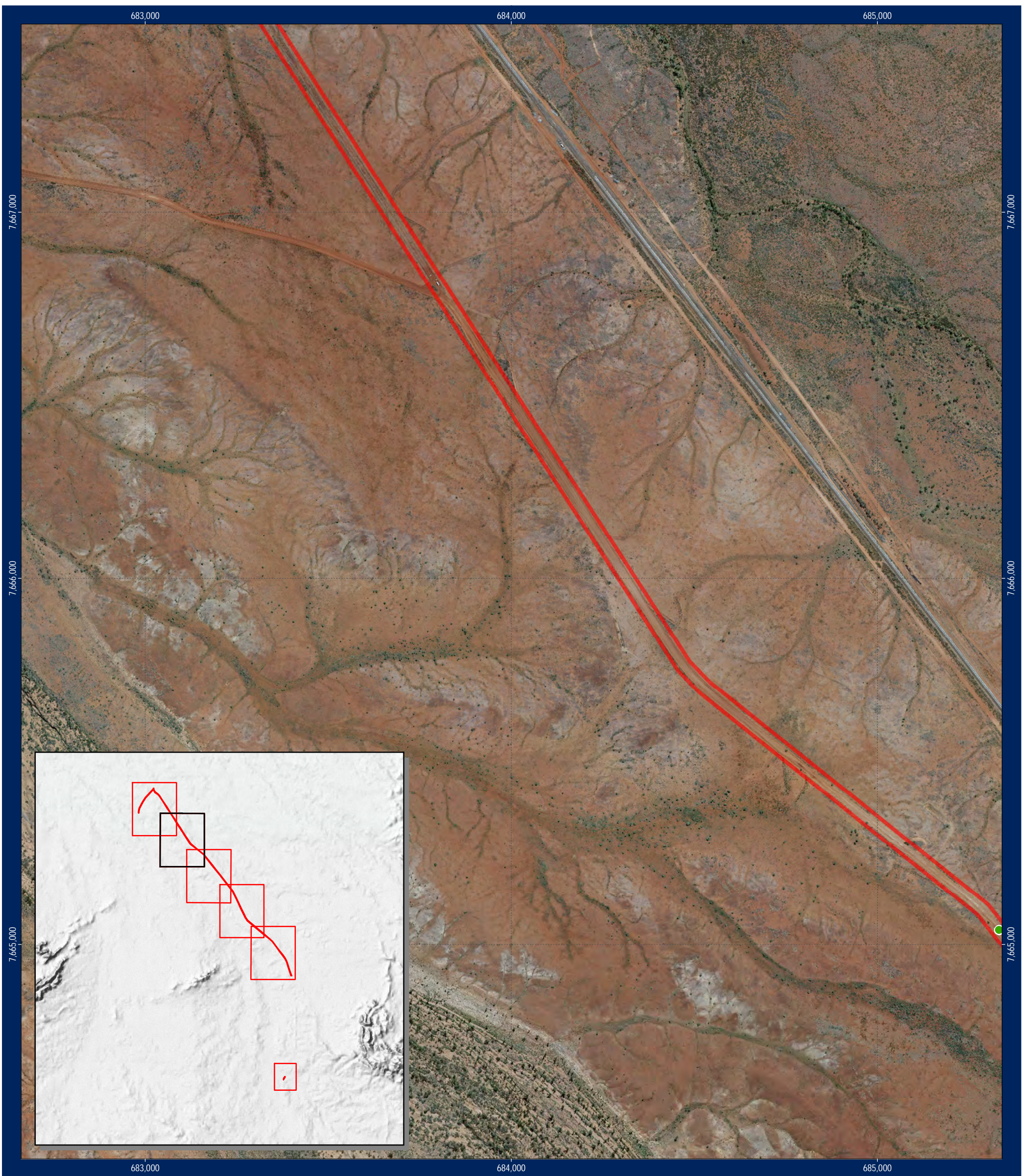

- Legend**
- Proposed Disturbance Area
 - Conservation Significant Fauna**
 - *Apus pacificus*

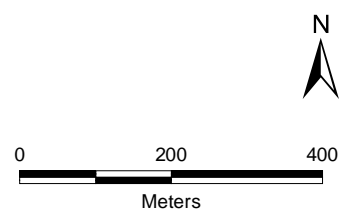
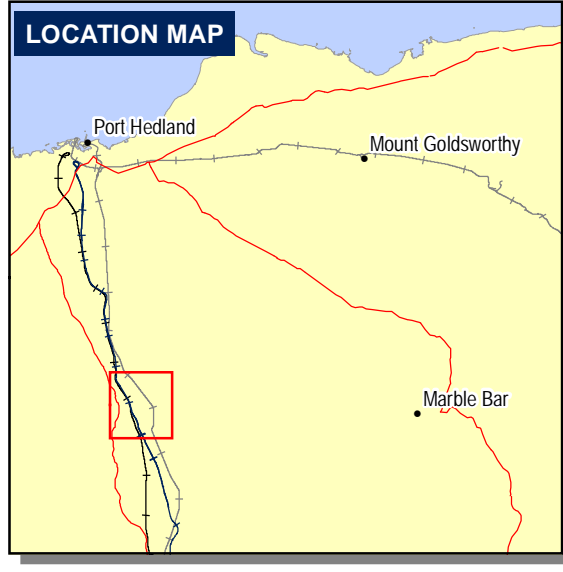
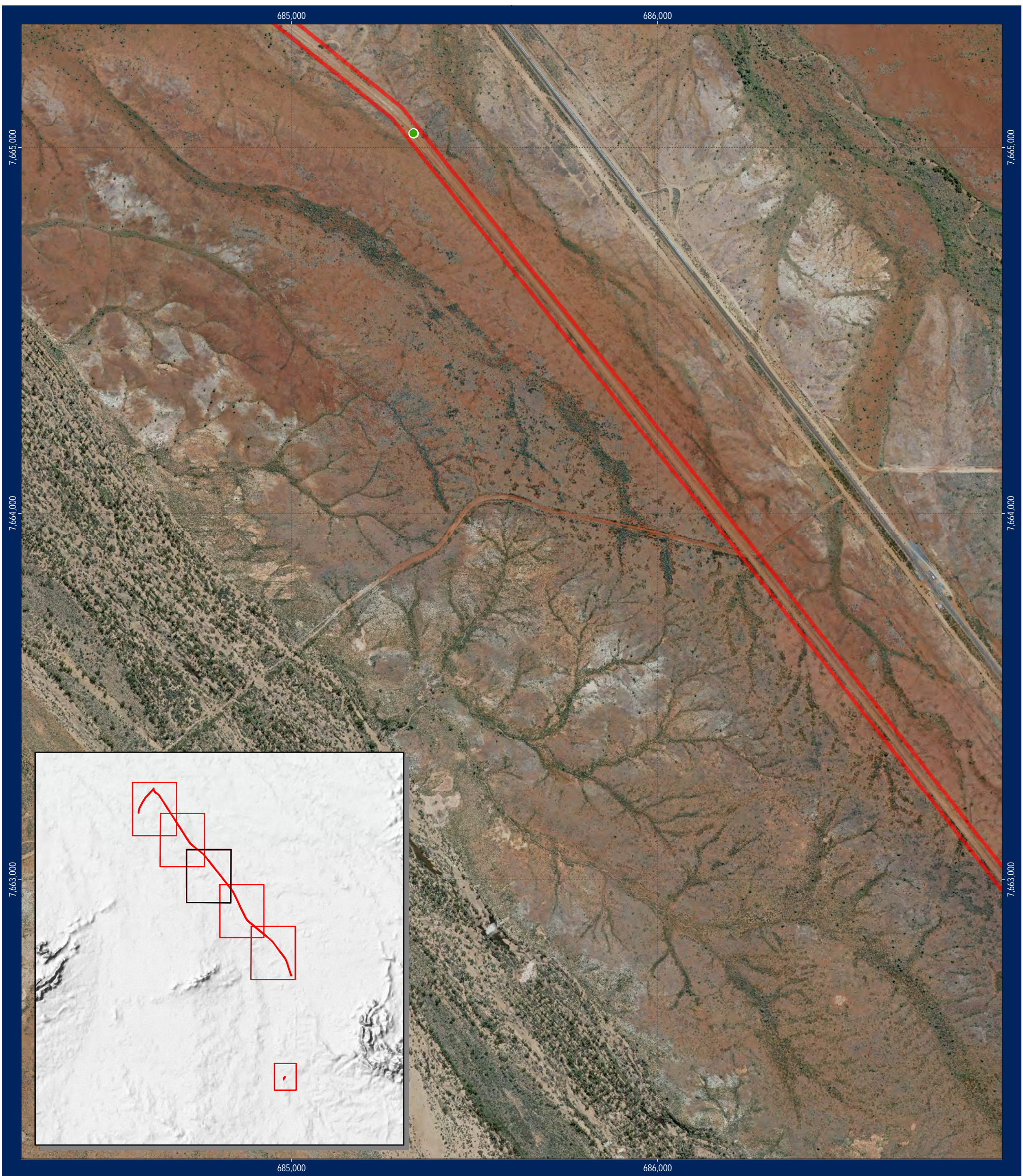

Figure 7
 Conservation Significant Fauna
 Page 2 of 6

[Redacted] Date: 16/12/2020
 [Redacted] Size: A3P
 [Redacted] Revision: 0
 Approved By: Confidentiality: 1
 Scale: 1:10,000
 Coordinate System: GDA 1994 MGA Zone 50
 Document Name: 662NS_0000_MP_EN_0129.007_r4_ConSigFauna
 Data Source(s):
 All data FMG 2020
 FMG accepts no liability and gives no representation or warranty, express or implied, as to the information provided including its accuracy, completeness, merchantability or fitness for purpose.





Legend

Proposed Disturbance Area

Conservation Significant Fauna

● *Apus pacificus*

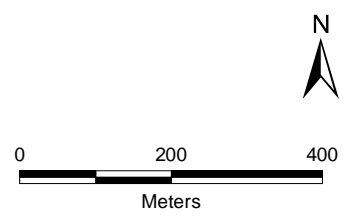
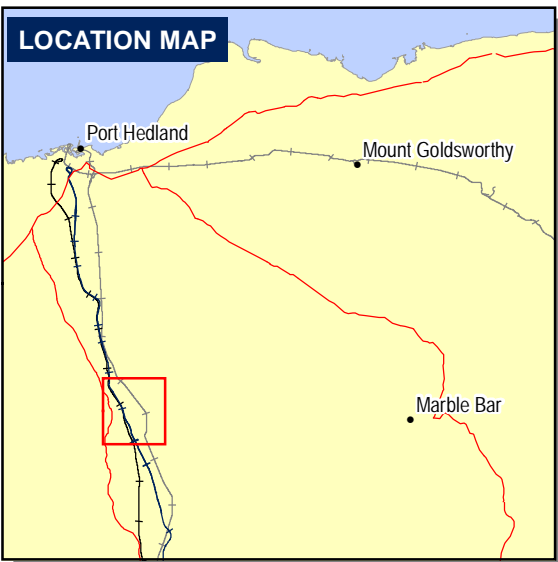
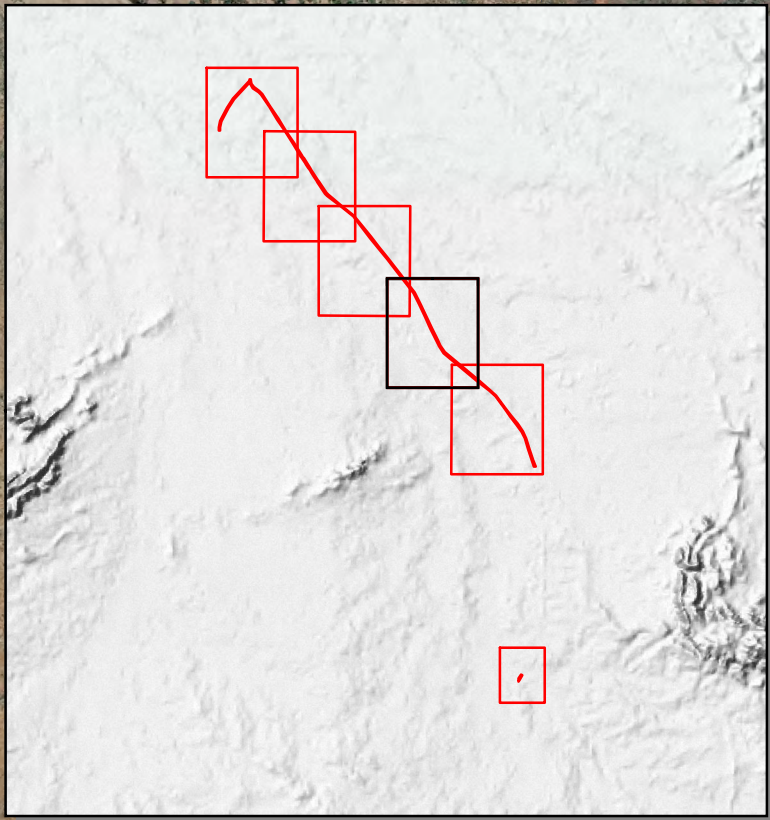
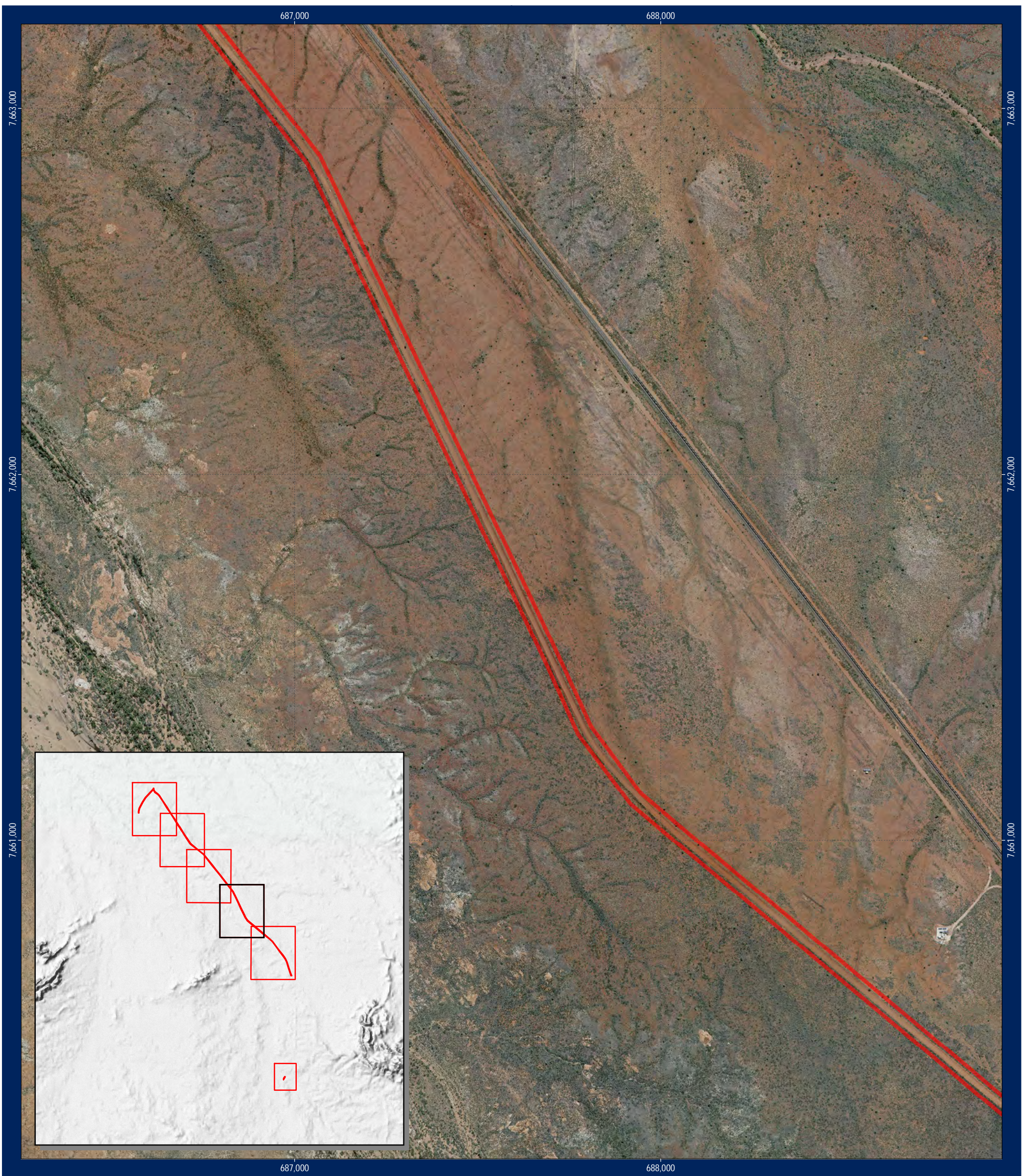

Figure 7
 Conservation Significant Fauna
 Page 3 of 6

[REDACTED] Date: 16/12/2020
[REDACTED] Size: A3P
[REDACTED] Revision: 0
 Approved By: Confidentiality: 1
 Scale: 1:10,000
 Coordinate System: GDA 1994 MGA Zone 50
 Document Name: 662NS_0000_MP_EN_0129.007_r4_ConSigFauna
 Data Source(s):
 All data FMG 2020
 FMG accepts no liability and gives no representation or warranty, express or implied, as to the information provided including its accuracy, completeness, merchantability or fitness for purpose.





Legend
 Proposed Disturbance Area

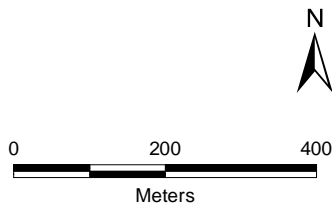

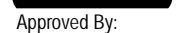
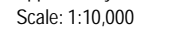

Figure 7
 Conservation Significant Fauna
 Page 4 of 6

 Date: 16/12/2020
 Size: A3P
 Approved By:  Revision: 0
 Scale: 1:10,000 Confidentiality: 1
 Coordinate System: GDA 1994 MGA Zone 50
 Document Name: 662NS_0000_MP_EN_0129.007_r4_ConSigFauna

Data Source(s):
 All data FMG 2020

FMG accepts no liability and gives no representation or warranty, express or implied, as to the information provided including its accuracy, completeness, merchantability or fitness for purpose.



689,000

690,000

7,660,000

7,660,000

7,659,000

7,659,000

7,658,000

7,658,000

689,000

690,000

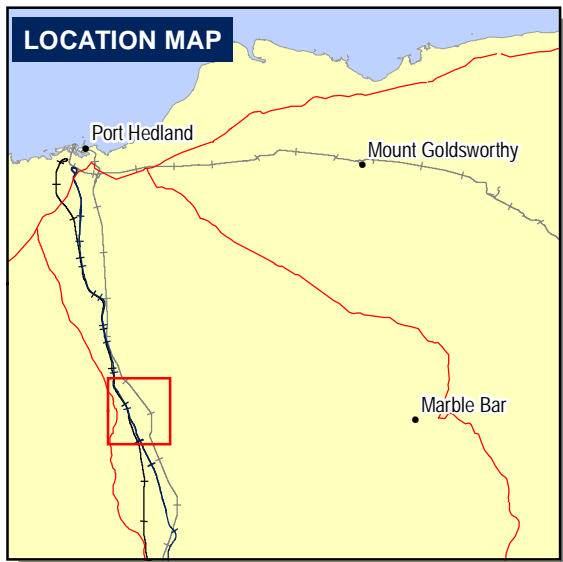
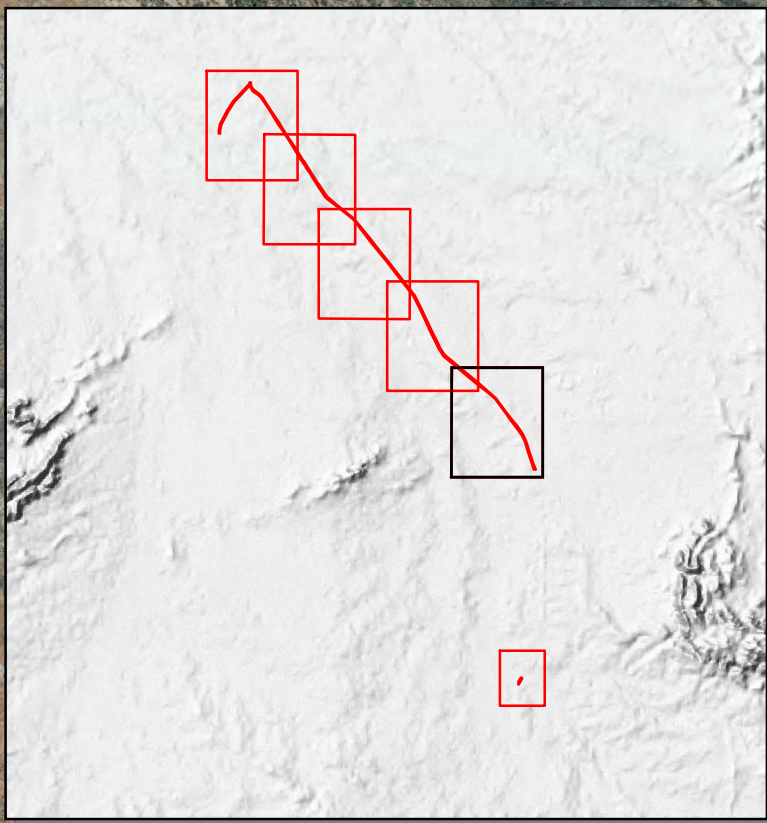
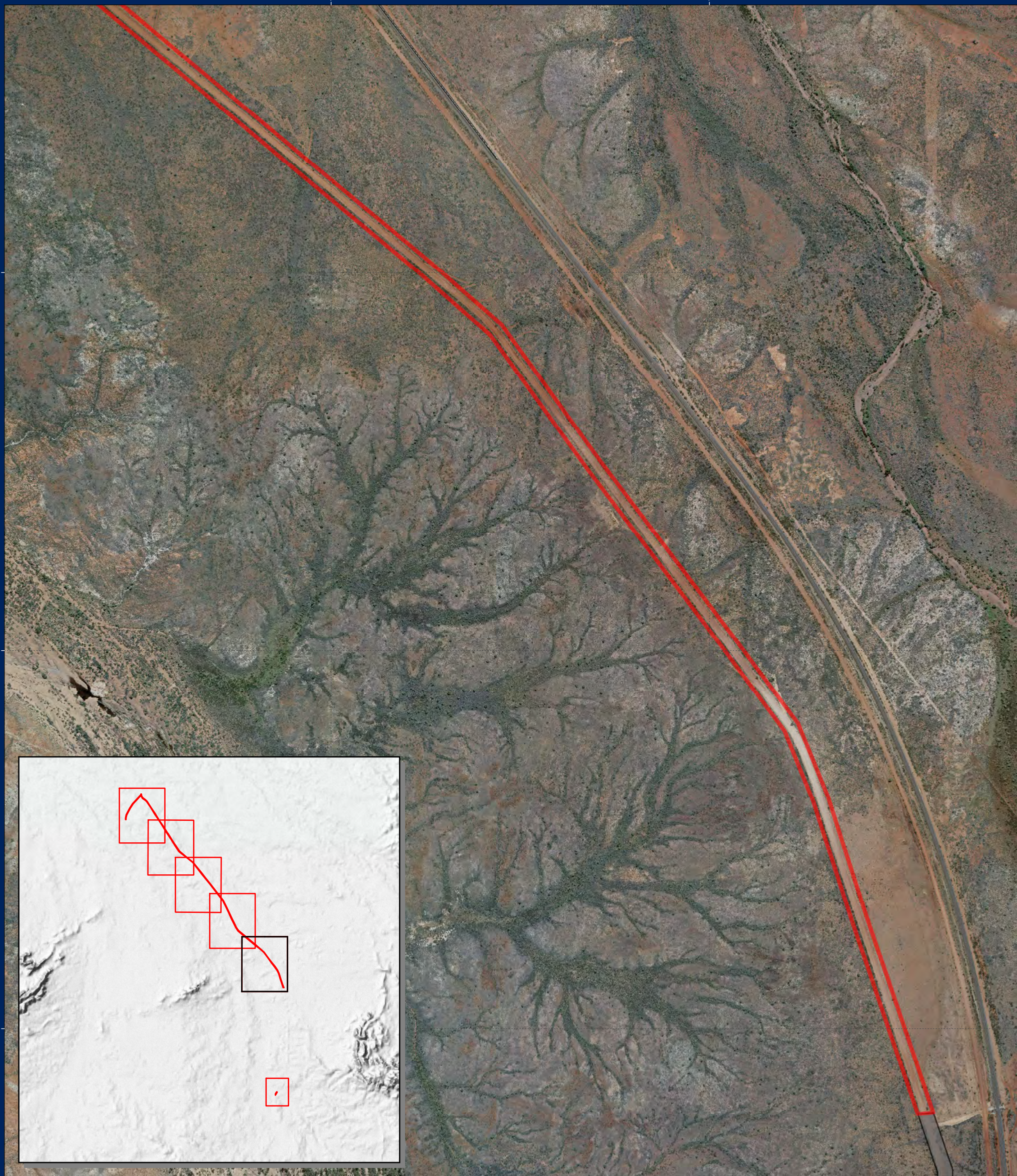

Legend

- Proposed Disturbance Area
- Approved NVCP CPS6687

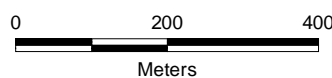

Figure 7
 Conservation Significant Fauna
 Page 5 of 6

[REDACTED] Date: 16/12/2020
[REDACTED] Size: A3P
[REDACTED] Revision: 0
 Approved By: Confidentiality: 1
 Scale: 1:10,000
 Coordinate System: GDA 1994 MGA Zone 50
 Document Name: 662NS_0000_MP_EN_0129.007_r4_ConSigFauna

Data Source(s):
 All data FMG 2020

FMG accepts no liability and gives no representation or warranty, express or implied, as to the information provided including its accuracy, completeness, merchantability or fitness for purpose.



690,000

7,652,000

7,652,000

690,000

7,651,000

7,651,000

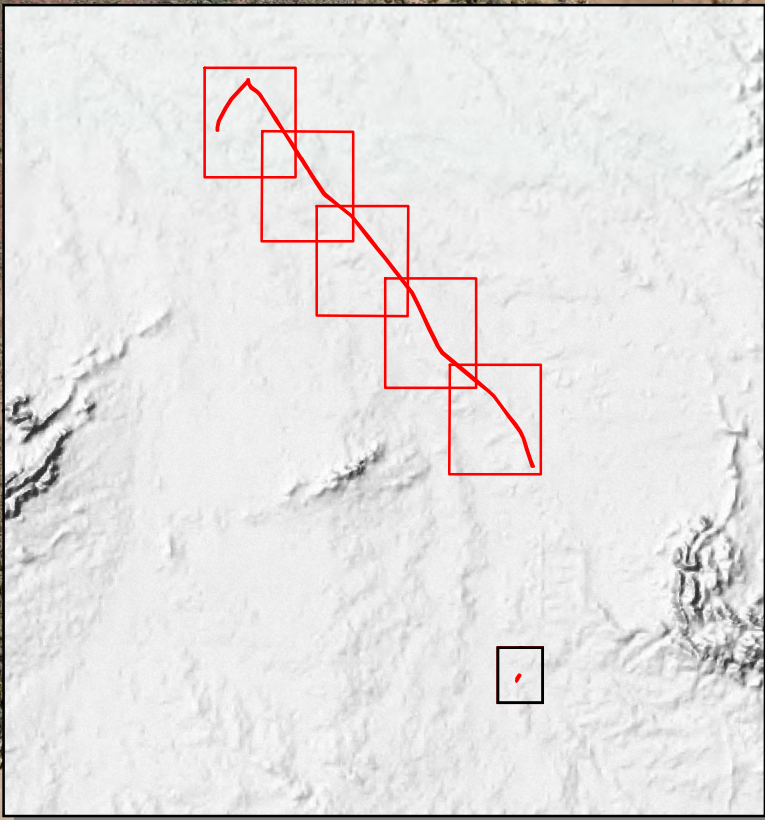
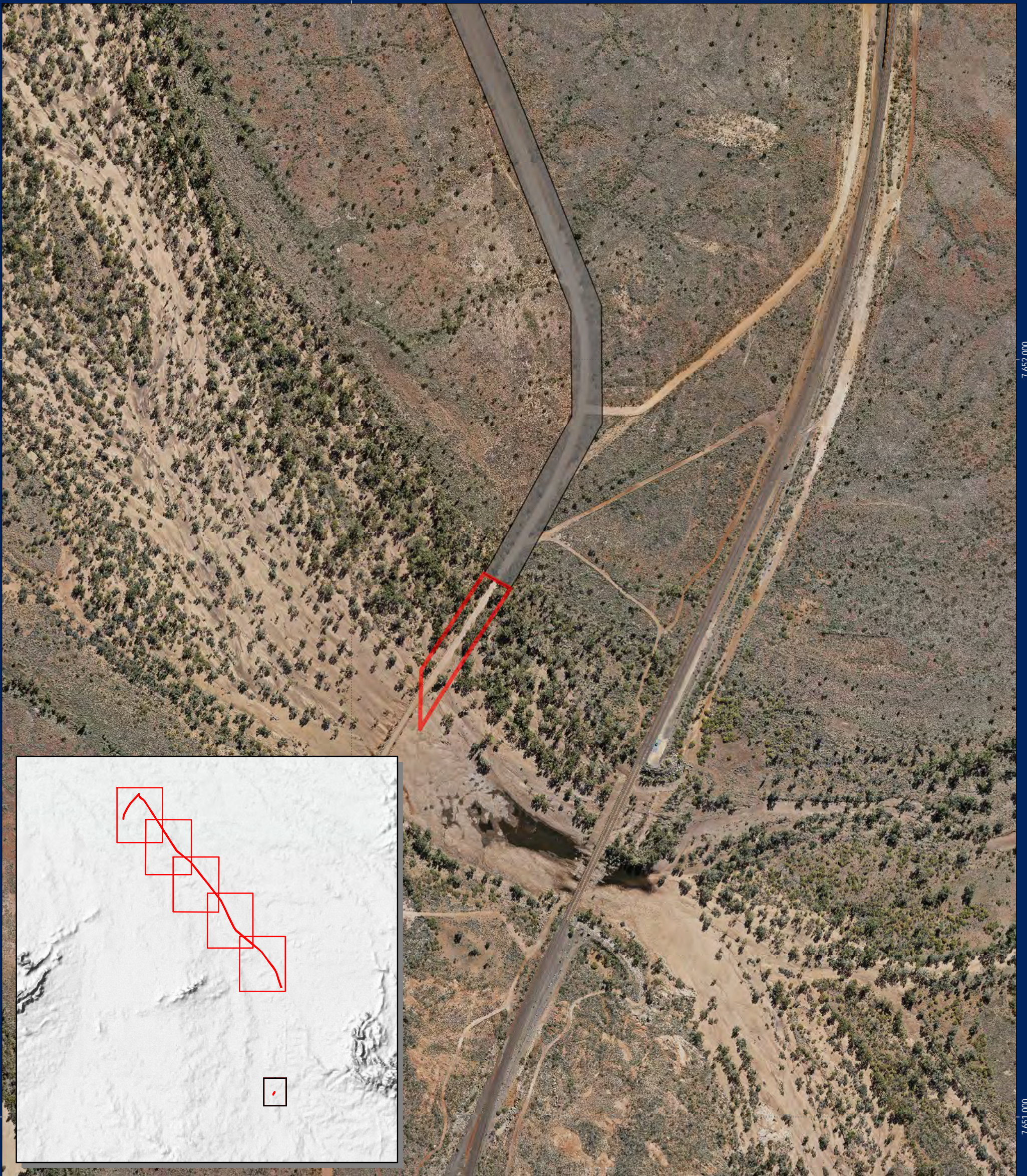

LOCATION MAP

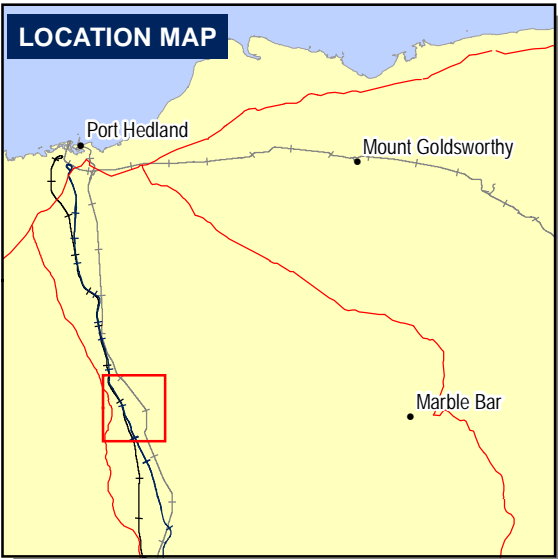

Legend

- Proposed Disturbance Area
- Approved NVCP CPS6687

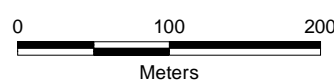

Figure 7
 Conservation Significant Fauna
 Page 6 of 6

[REDACTED] Date: 16/12/2020
[REDACTED] Size: A3P
[REDACTED] Revision: 0
 Approved By: Confidentiality: 1
 Scale: 1:5,000
 Coordinate System: GDA 1994 MGA Zone 50
 Document Name: 662NS_0000_MP_EN_0129.007_r4_ConSigFauna

Data Source(s):
 All data FMG 2020

FMG accepts no liability and gives no representation or warranty, express or implied, as to the information provided including its accuracy, completeness, merchantability or fitness for purpose.

