

PLAN 912/1

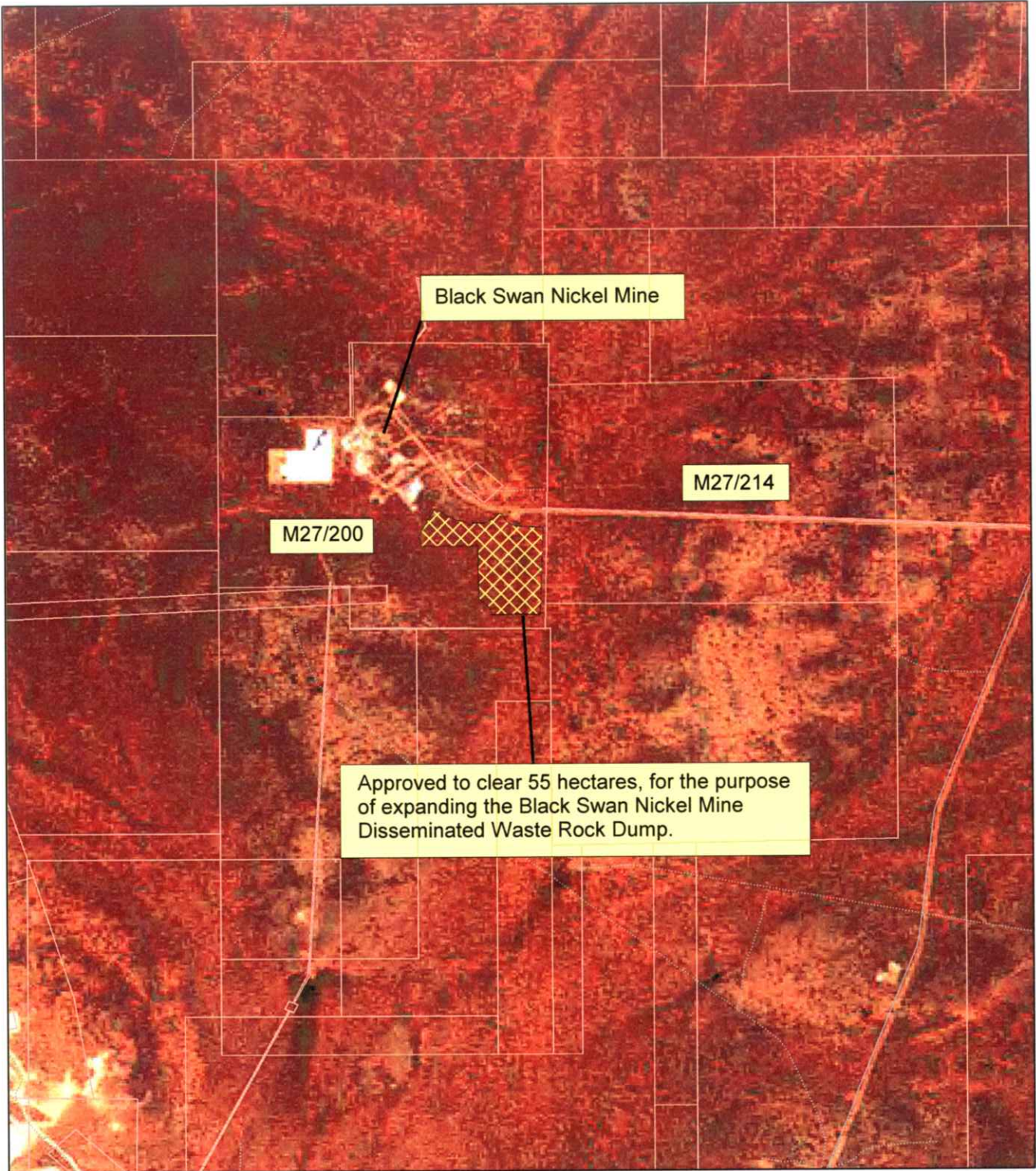

LEGEND

- Mining Tenements - DOIR 03/01/06
- Cadastre - DLI 1/12/05
- Road Centrelines - DLI 1/5/04 (cont)
- Freeway
- Highway
- Local Rd - Other
- Local Rd - Sealed
- Main Road
- No classification
- Track

Western Australia ETM
25m 543 - AGO 04
Clearing Instruments
 Areas Approved to Clear

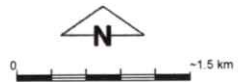

Scale 1:65000
(Approximate when reproduced at A4 (210 x 297 mm))

Geocentric Datum Australia 1994

Note: the data in this map have not been projected. This may result in geometric distortion or measurement inaccuracies.

I. Briggs Date 13/04/06
IAN BRIGGS

Officer with delegated authority under Section 20 of the Environmental Protection Act 1986

Information derived from this map should be confirmed with the data custodian acknowledged by the agency acronym in the legend.

PLAN 912/2



LEGEND

Mining Tenements - DOIR
03/01/06

Cadastre - DLI 1/12/05
Road Centrelines - DLI
1/5/04

(cont)

Freeway
Highway
Local Rd - Other
Local Rd - Sealed
Main Road
No classification
Track

Clearing Instruments

Areas Subject to Conditions
Western Australia ETM
25m 543 - AGO 02



0 ————— 1.5 km

Scale 1:65000

(Approximate when reproduced at A4 (210 x 297 mm))

Geocentric Datum Australia 1994

Note: the data in this map have not been projected. This may result in geometric distortion or measurement inaccuracies.

Ian Briggs
IAN BRIGGS Date 13/04/06

Officer with delegated authority under Section 20 of the Environmental Protection Act 1986

Information derived from this map should be confirmed with the data custodian acknowledged by the agency acronym in the legend.