

This BAL Plan was prepared by:  
 Kathryn Kinnear, B.Sc. Diverse Solutions  
 Accreditation No. 99403078  
 Jurisdiction Level 2 - WA

**BPAD** Planning & Design  
 General Contractors  
 20 Minerva Crescent  
 Albany, WA 6330  
 Australia  
 Tel: 08 9842 1375  
 Fax: 08 9842 1375

**BIO DIVERSE SOLUTIONS**

Ledge Point  
 Breton Bay  
 Overview Map Scale 1:250,000

**Legend**

- Subject Site
- Cadastre
- TBB Indicative track location
- Haul road clearing/widening
- Limestone extraction over veg (to be cleared)
- Limestone extraction over sand
- Photo Point

Scale  
 1:12,000 @ A3  
 GDA MGA 94 Zone 50

**Data Sources**  
 Aerial Imagery: 2013, Landsat  
 Contour and Slope: Landgate 2017  
 Road Network: 1:50,000 Vector  
 Overview Map: 1:250,000 Topographic series, ESR 2012

**CLIENT**  
 Ledge Point Lime Sands Pty Ltd  
 Lot 1 and Lot 2 on Diagram 40965  
 Breton Bay, WA 6043

**Clearing Application**

SCALE	DATE	FILE
FINAL	MSC0337	08/12/2020

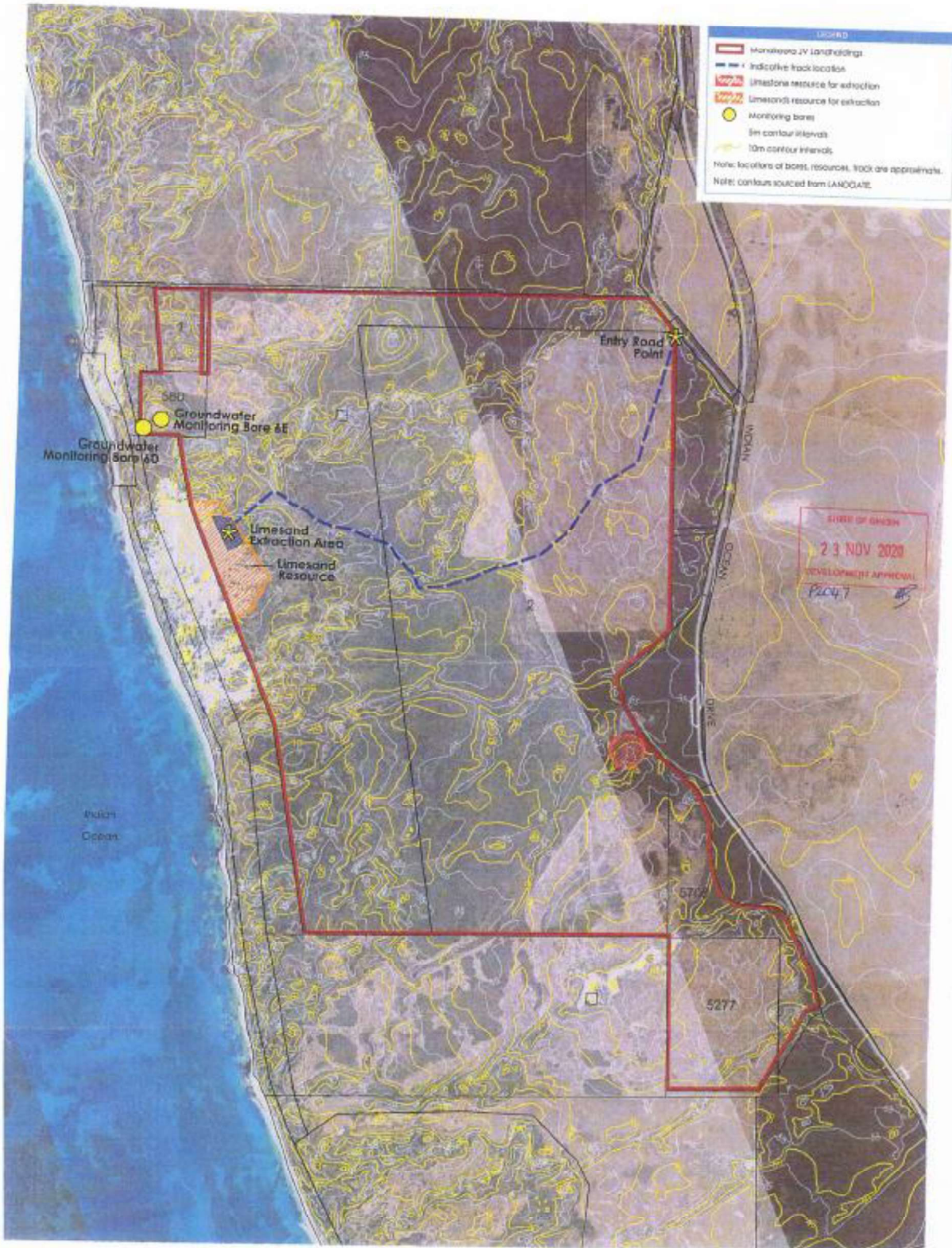

**EXTRACTIVE INDUSTRY - SITE PLAN**  
Breton Bay  
Ledge Point Lime Sands Pty Ltd

08 100 99 8888  
www.lps.com.au  
1/200001843  
12 Aug 2020  
3549330418

Taylor Gurnell Bennett | Environmental and Design  
Level 2, 107 St Georges Terrace, Perth WA 6000  
61 8000 800000  
P 91 9236 4011



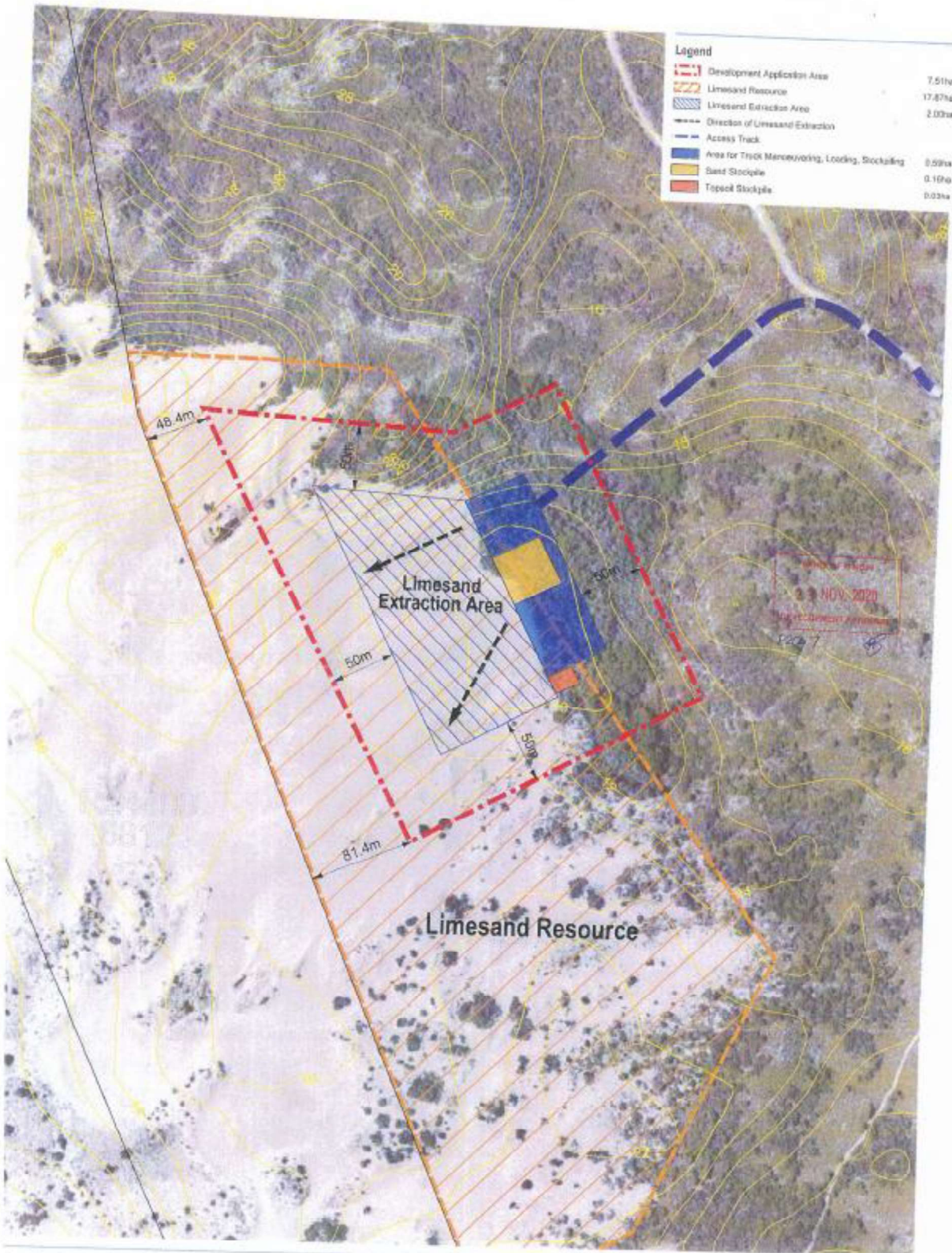

Extractive Industry - Staging Plan

SEYON BAY

Ledge Point Lime Sands Project

Scale 1:5000  
 Date 10 Aug 2018

Taylor Barrill Survey & Planning & Design  
 Level 1, 150 St Georges Terrace, Perth WA 6000  
 t: 9438 9999  
 e: info@taylorbarrill.com.au  
 o: 9438 4276











