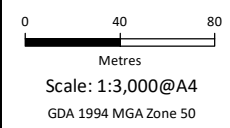

**Figure 1: Application Area Location**

**Project:** Clearing Permit Application  
 Lot 107 on Plan 8384, Hammond Park

**Client:** QUBE Hammond Link Pty Ltd

**Plan Number:** EP20-143(03)-F01  
**Drawn:** GAR  
**Date:** 20/11/2020  
**Checked:** GAF  
**Approved:** CKK  
**Date:** 09/12/2020



While Emmerge Associates makes every attempt to ensure the accuracy and completeness of data, Emmerge accepts no responsibility for externally sourced data used.  
 ©Landgate (2020). Nearmap Imagery date: 12/05/2020

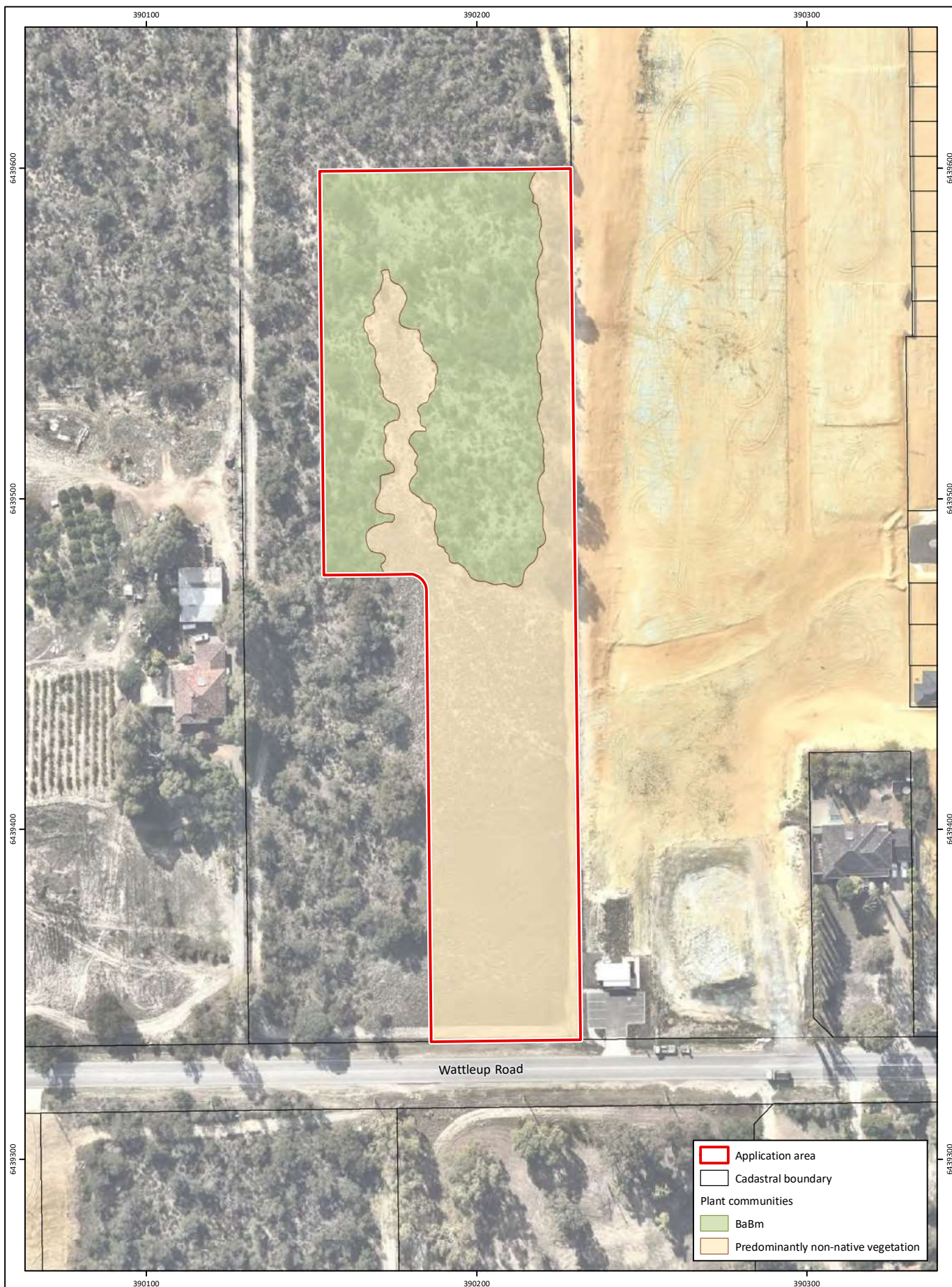

**Project:** Clearing Permit Application  
Lot 107 on Plan 8384, Hammond Park

**Client:** QUBE Hammond Link Pty Ltd

**Plan Number:** EP20-143(03)-F02  
**Drawn:** GAR  
**Date:** 20/11/2020  
**Checked:** GAF  
**Approved:** CKK  
**Date:** 09/12/2020



While Emmerge Associates makes every attempt to ensure the accuracy and completeness of data, Emmerge accepts no responsibility for externally sourced data used.  
 ©Landgate (2020). Nearmap Imagery date: 12/05/2020

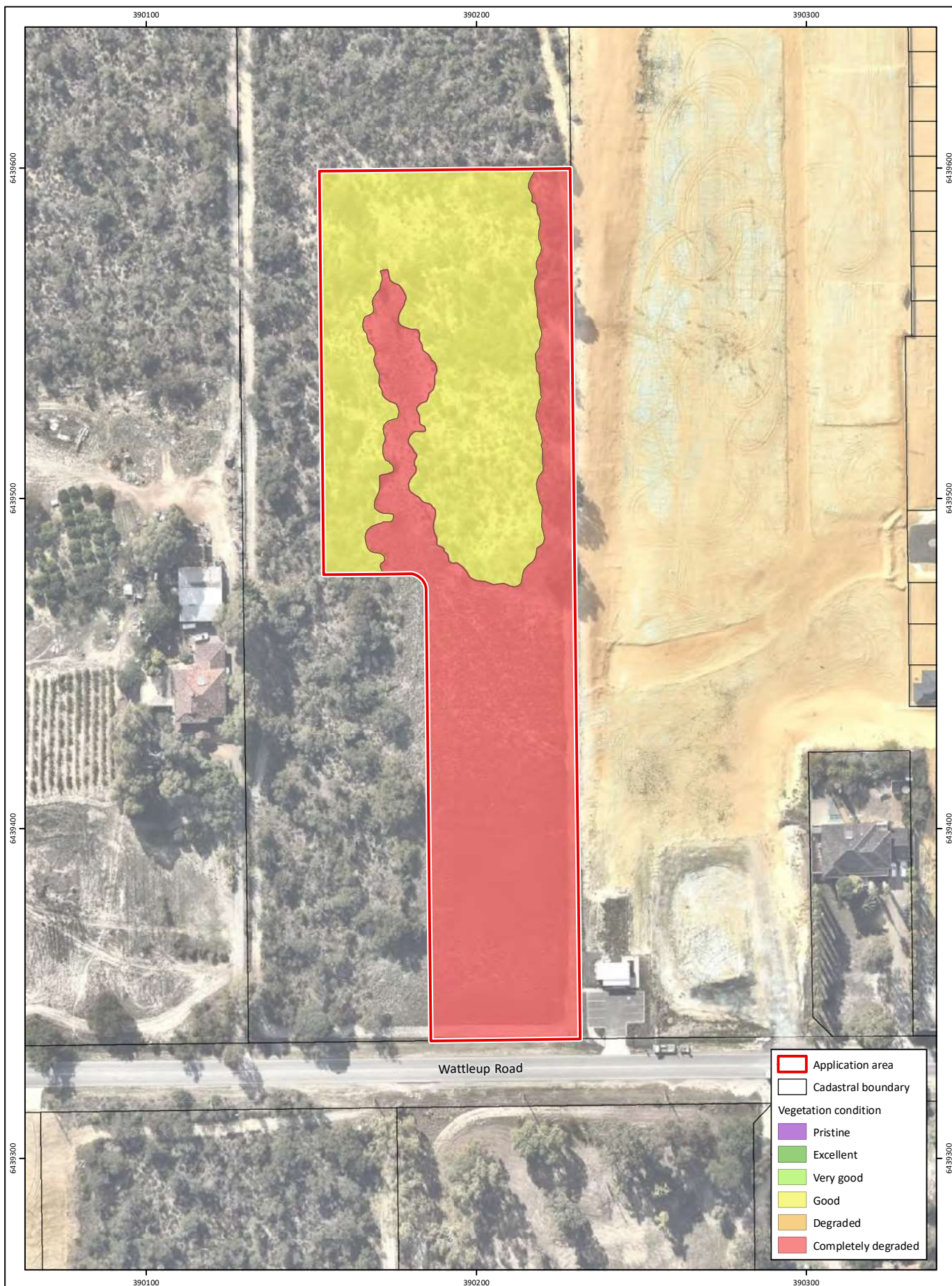

**Figure 3: Vegetation Condition**

**Project:** Clearing Permit Application  
 Lot 107 on Plan 8384, Hammond Park  
**Client:** QUBE Hammond Link Pty Ltd

**Plan Number:**  
 EP20-143(03)-F03  
**Drawn:** GAR  
**Date:** 20/11/2020  
**Checked:** GAF  
**Approved:** CKK  
**Date:** 09/12/2020



0 20 40  
 Metres  
 Scale: 1:1,500@A4  
 GDA 1994 MGA Zone 50



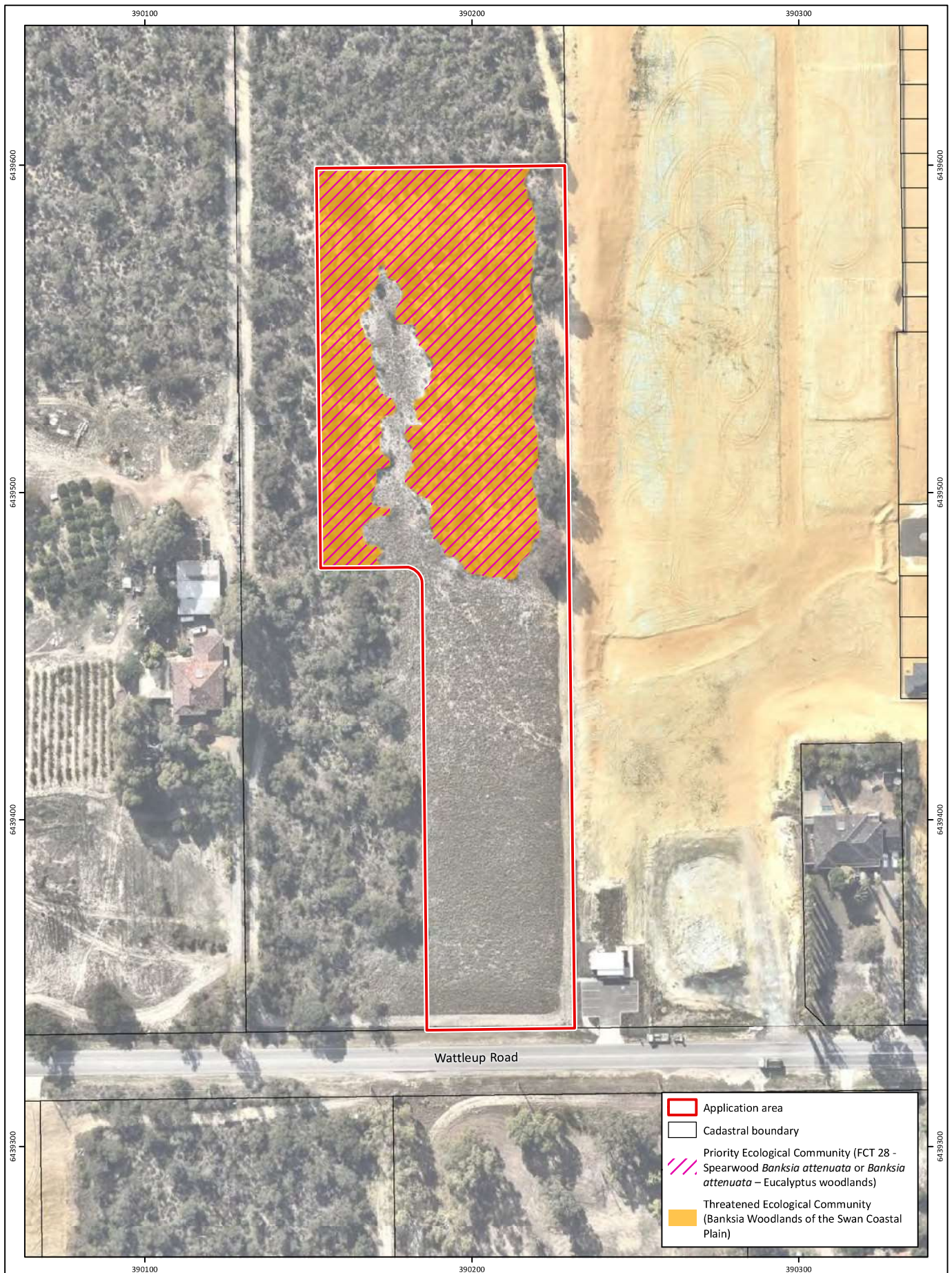

**Figure 4: Threatened and Priority Ecological Communities**

**Project:** Clearing Permit Application  
 Lot 107 on Plan 8384, Hammond Park  
**Client:** QUBE Hammond Link Pty Ltd

**Plan Number:** EP20-143(03)-F04  
**Drawn:** GAR  
**Date:** 20/11/2020  
**Checked:** GAF  
**Approved:** CKK  
**Date:** 09/12/2020



0 20 40  
 Metres  
 Scale: 1:1,500@A4  
 GDA 1994 MGA Zone 50



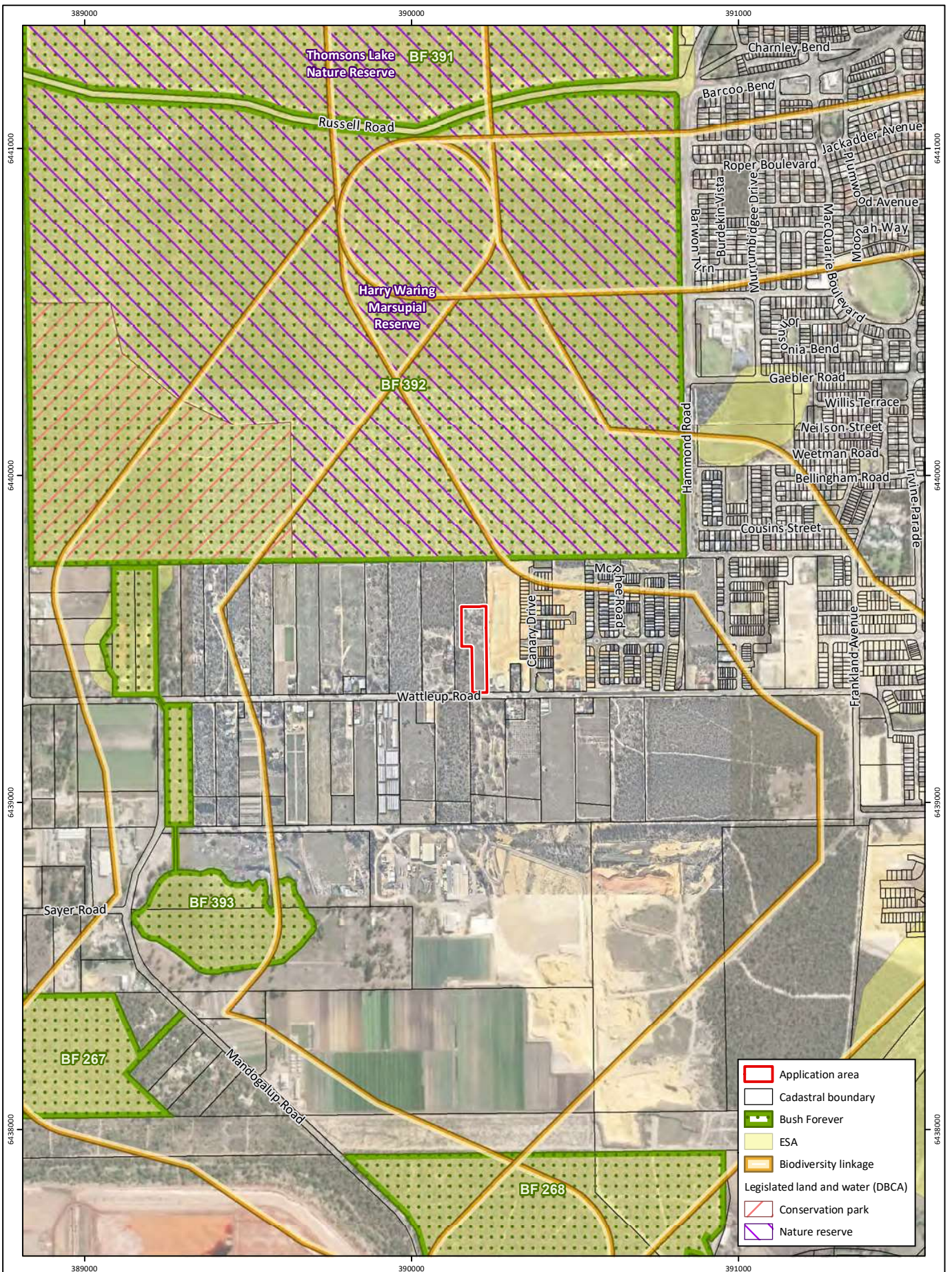

**Figure 5: Environmental Features**

**Project:** Clearing Permit Application  
 Lot 107 on Plan 8384, Hammond Park

**Client:** QUBE Hammond Link Pty Ltd

**Plan Number:** EP20-143(03)-F05  
 Drawn: GAR  
 Date: 20/11/2020  
 Checked: GAF  
 Approved: CKK  
 Date: 09/12/2020

**Scale:** 1:15,000@A4  
 GDA 1994 MGA Zone 50

0 200 400 Metres



While Emerge Associates makes every attempt to ensure the accuracy and completeness of data, Emerge accepts no responsibility for externally sourced data used. ©Landgate (2020). Nearmap Imagery date: 12/05/2020

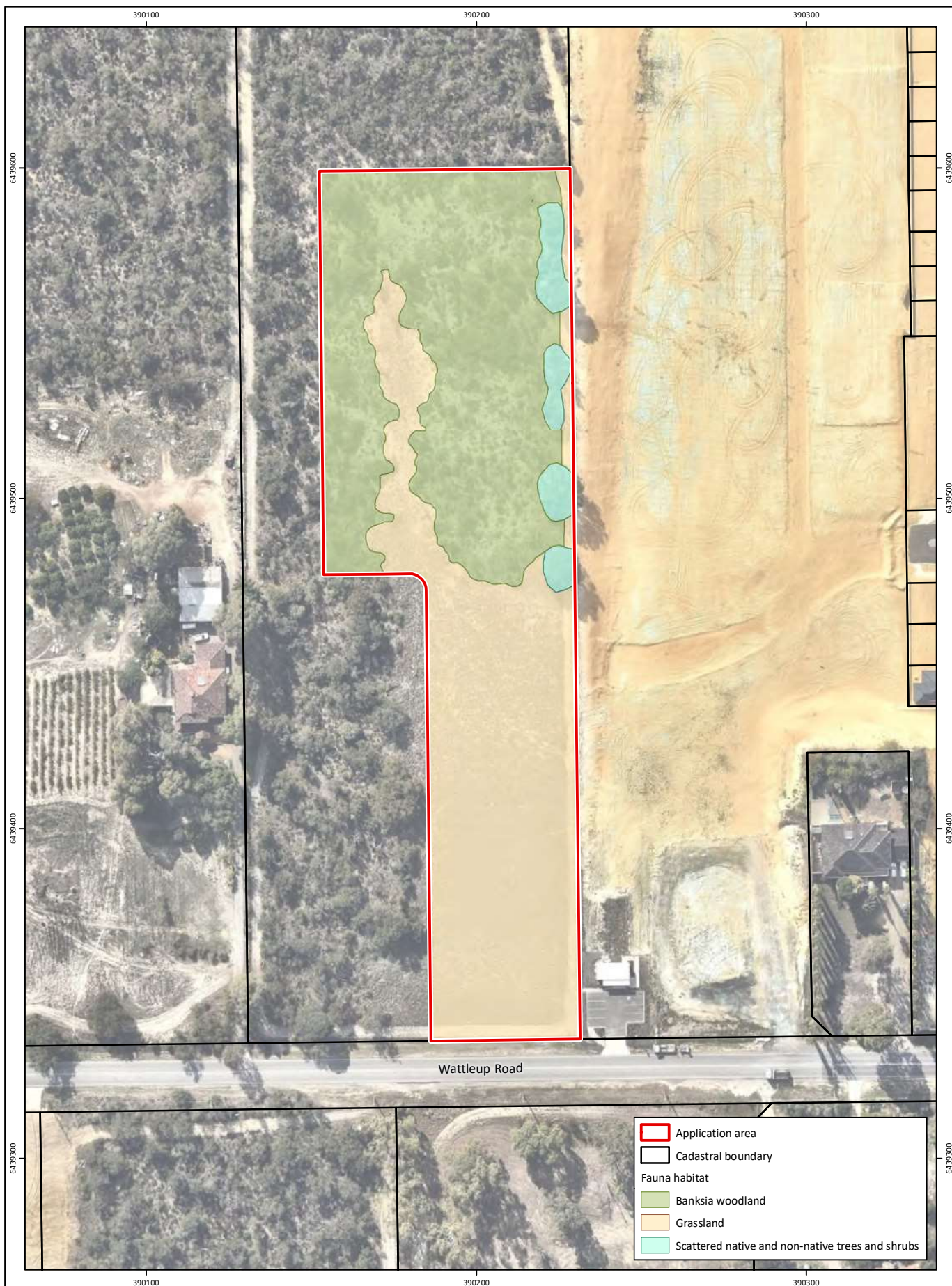

**Figure 6: Fauna Habitat**

**Project:** Clearing Permit Application  
 Lot 107 on Plan 8384, Hammond Park  
**Client:** QUBE Hammond Link Pty Ltd

**Plan Number:**  
 EP20-143(03)-F09  
**Drawn:** GAR  
**Date:** 20/11/2020  
**Checked:** GAF  
**Approved:** CKK  
**Date:** 09/12/2020



0 20 40  
 Metres  
 Scale: 1:1,500@A4  
 GDA 1994 MGA Zone 50



While Emerge Associates makes every attempt to ensure the accuracy and completeness of data, Emerge accepts no responsibility for externally sourced data used.  
 ©Landgate (2020). Nearmap Imagery date: 12/05/2020

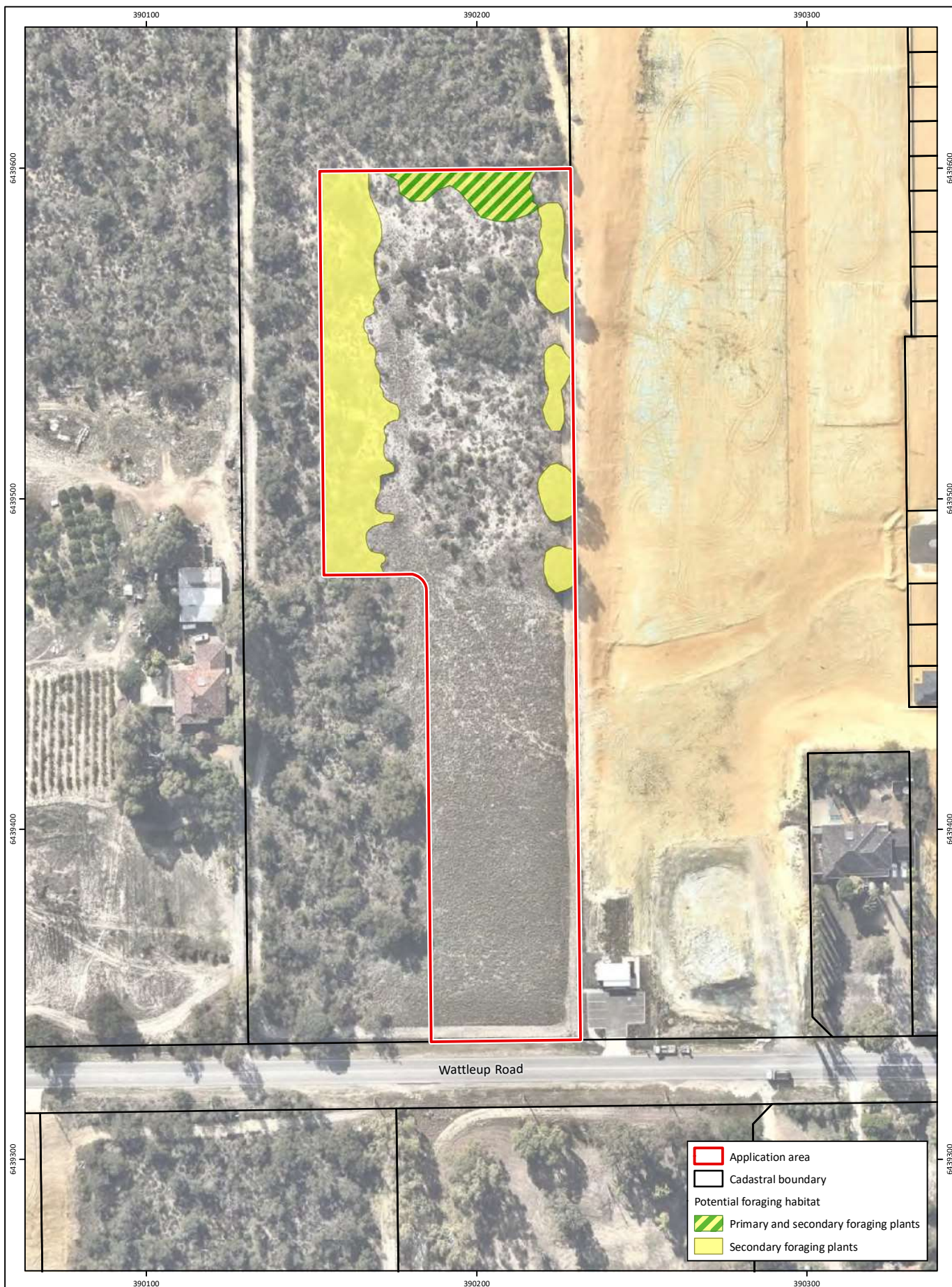

**Figure 7: Potential Carnaby's Cockatoo Foraging Habitat**

**Project:** Clearing Permit Application  
 Lot 107 on Plan 8384, Hammond Park  
**Client:** QUBE Hammond Link Pty Ltd

**Plan Number:** EP20-143(03)-F06  
**Drawn:** GAR  
**Date:** 20/11/2020  
**Checked:** GAF  
**Approved:** CKK  
**Date:** 09/12/2020



0 20 40  
 Metres  
 Scale: 1:1,500@A4  
 GDA 1994 MGA Zone 50



While Emerge Associates makes every attempt to ensure the accuracy and completeness of data, Emerge accepts no responsibility for externally sourced data used.  
 ©Landgate (2020). Nearmap Imagery date: 12/05/2020



**Figure 8: Potential Forest Red-tailed Black Cockatoo Foraging Habitat**

**Project:** Clearing Permit Application  
 Lot 107 on Plan 8384, Hammond Park  
**Client:** QUBE Hammond Link Pty Ltd

**Plan Number:** EP20-143(03)-F10  
**Drawn:** GAR  
**Date:** 10/12/2020  
**Checked:** GAF  
**Approved:** CKK  
**Date:** 10/12/2020



0 20 40  
 Metres  
 Scale: 1:1,500@A4  
 GDA 1994 MGA Zone 50



While Emmerge Associates makes every attempt to ensure the accuracy and completeness of data, Emmerge accepts no responsibility for externally sourced data used.  
 ©Landgate (2020). Nearmap Imagery date: 12/05/2020



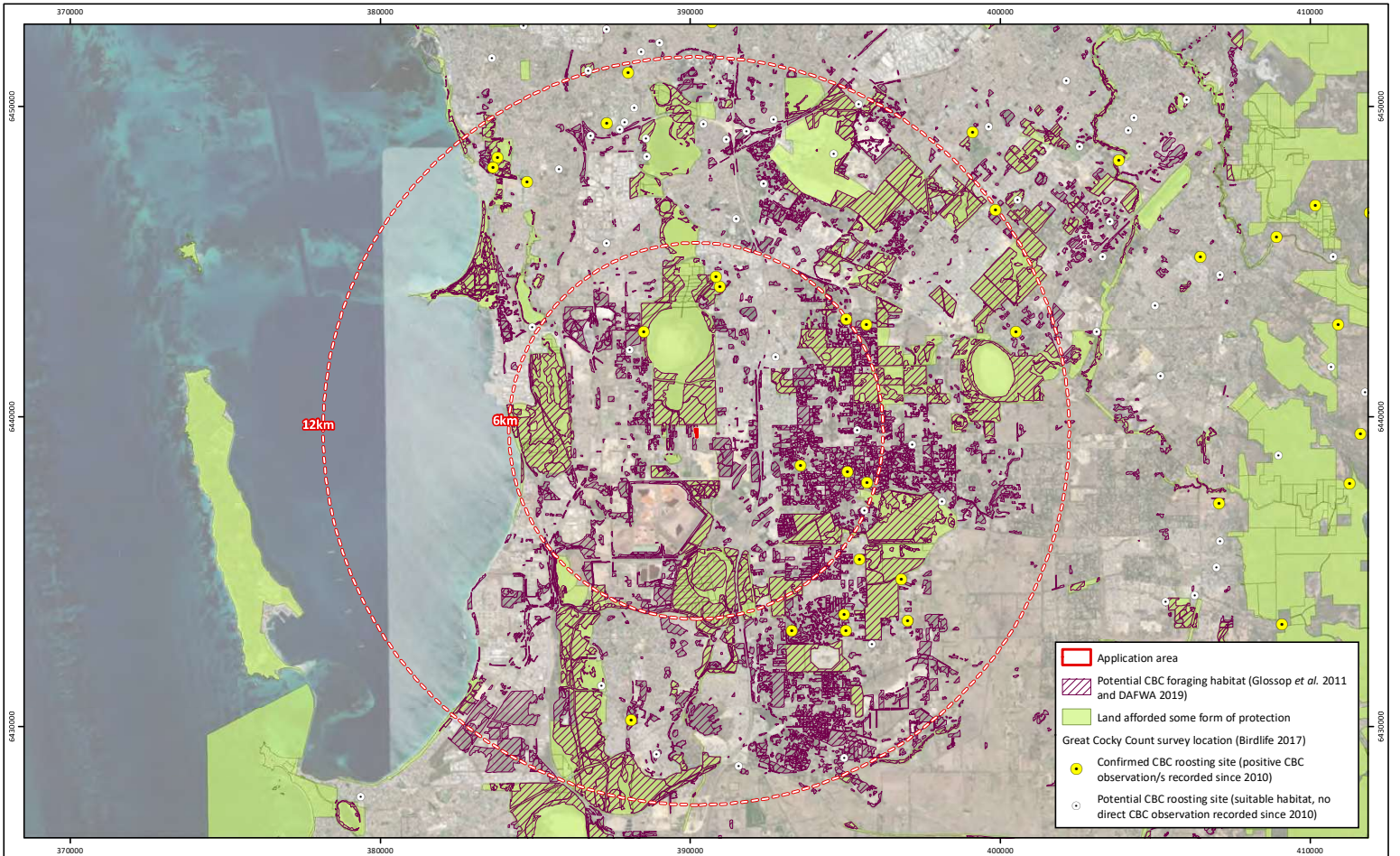

**Figure 9: Potential Carnaby's Cockatoo Foraging Habitat - Regional Context**

**Project:** Clearing Permit Application  
Lot 107 on Plan 8384, Hammond Park  
**Client:** QUBE Hammond Link Pty Ltd

Plan Number:  
EP20-143(03)-F07  
Drawn: GAR  
Date: 20/11/2020  
Checked: GAF  
Approved: CKK  
Date: 09/12/2020



0 2 4 6  
Kilometers  
Scale: 1:160,000@A4  
GDA 1994 MGA Zone 50



While Emerge Associates makes every attempt to ensure the accuracy and completeness of data, Emerge accepts no responsibility for externally sourced data used

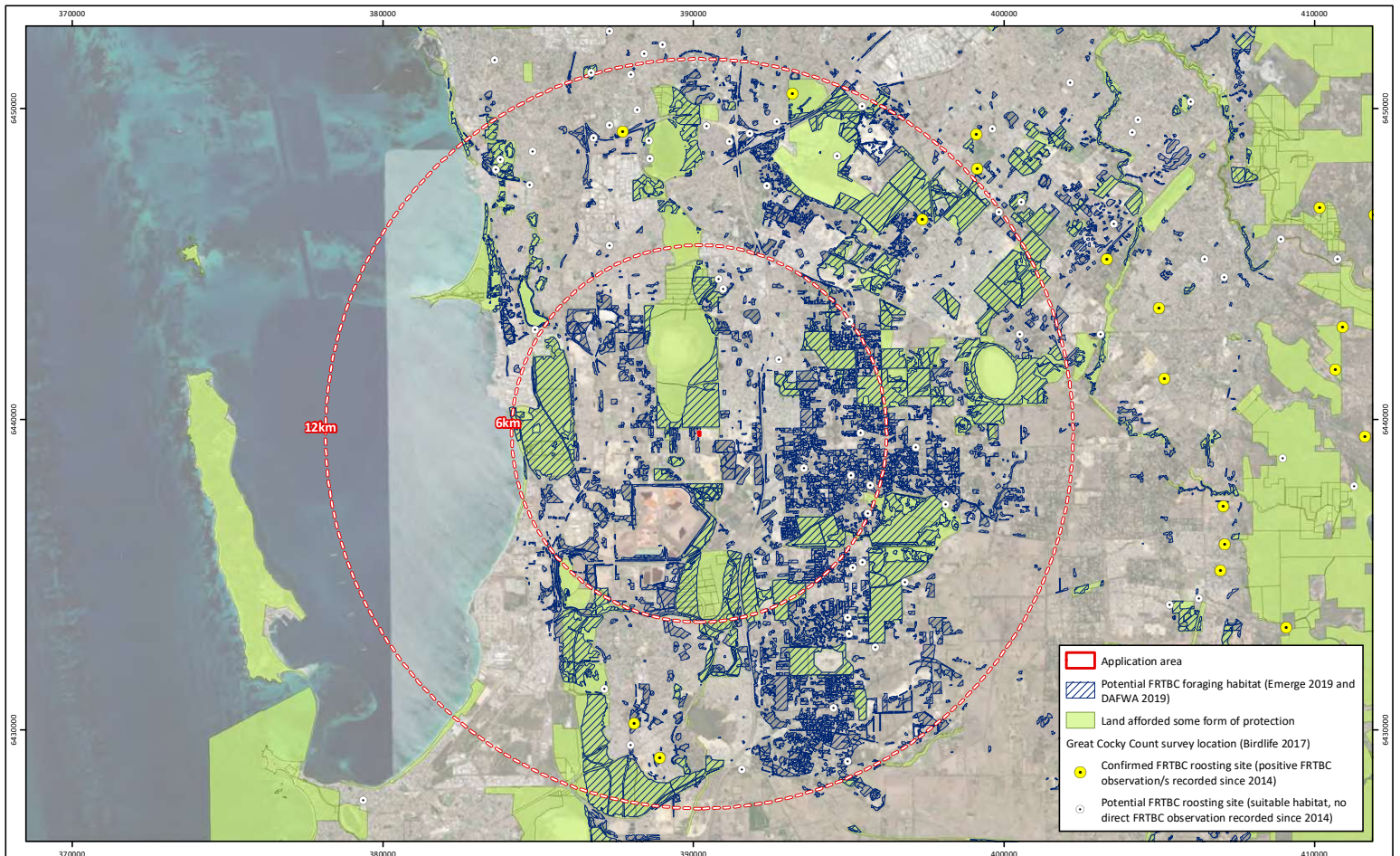

**Figure 10: Potential Forest Red-tailed Black Cockatoo Foraging Habitat - Regional Context**

**Project:** Clearing Permit Application  
 Lot 107 on Plan 8384, Hammond Park  
**Client:** QUBE Hammond Link Pty Ltd

Plan Number: EP20-143(03)-F08  
 Drawn: GAR  
 Date: 20/11/2020  
 Checked: GAF  
 Approved: CKK  
 Date: 09/12/2020



0 2 4 6  
 Kilometers  
 Scale: 1:160,000@A4  
 GDA 1994 MGA Zone 50



While Emmerge Associates makes every attempt to ensure the accuracy and completeness of data, Emmerge accepts no responsibility for externally sourced data used