

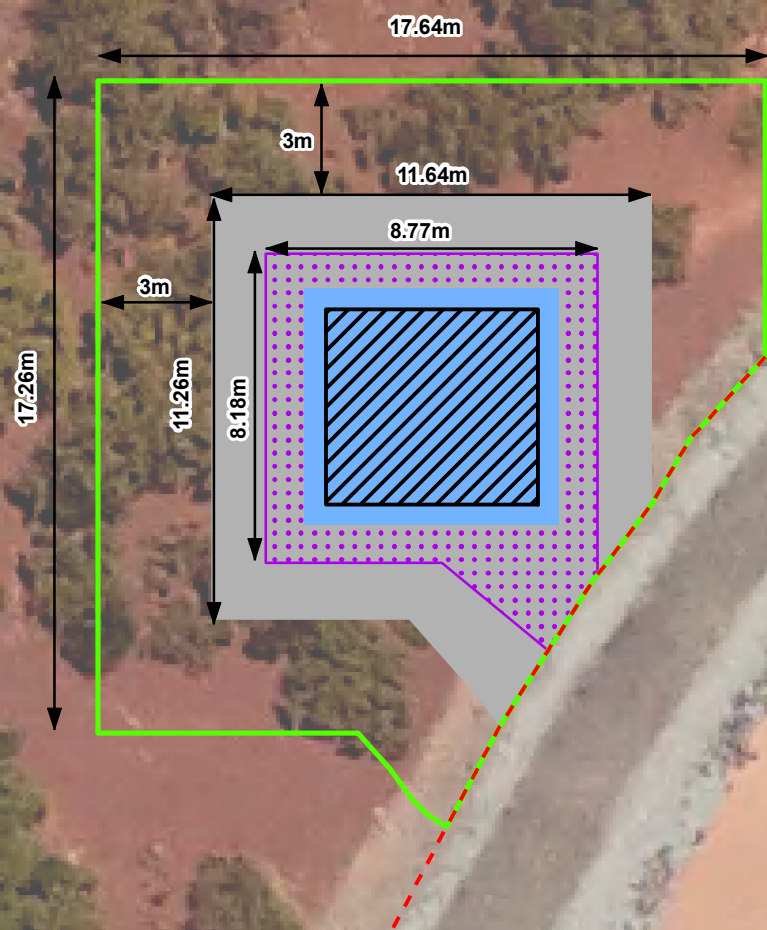



The Pilbara Ports Authority make no representations or warranties about the accuracy, reliability, currency, completeness or suitability of this plan and accepts no liability or responsibility of any kind for any expenses, losses, damages and/or costs which are or may be incurred by any party from the use of this plan.

- Edge of existing road - indicative
- Clearing boundary - 0.027 ha (3m buffer from structure)
- Build up surrounds of slab with gravel and basecourse (200mm Indicative - TBC)
- Layout of proposed structural slab
- Footprint of tower structure
- Provide rock pitching at 1:1.5 ramp down for protection of slab/soil

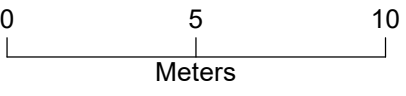

Ref: PH-004-075-06-02 Proposed Clearing Footprint

PROPOSED CLEARING FOOTPRINT

	Scale: 1:200 (at A3 size)	Map: PH-004-075-06-01		 PILBARA PORTS AUTHORITY PORT OF PORT HEDLAND
	Horizontal datum: GDA2020 MGA Zone 50	Date: 11 December 2020		
	Image source: Landgate February 2020	Drawn: VG		