



CLEARING PERMIT

Granted under section 51E of the Environmental Protection Act 1986

Purpose Permit number:	9178/3
Duration of Permit:	From 3 April 2021 to 30 November 2037
Permit Holder:	BHP Iron Ore Pty Ltd

The Permit Holder is authorised to clear native vegetation subject to the following conditions of this Permit.

PART I - CLEARING AUTHORISED

1. Land on which clearing is to be done

*Iron Ore (McCamey's Monster) Agreement Authorisation Act 1972, Mining Lease 266SA (AM 70/266)
Miscellaneous Licence 52/109*

2. Clearing authorised (purpose)

The Permit Holder is authorised to clear native vegetation for the purposes of a solar array, geotechnical investigations, and associated activities.

3. Area of Clearing

The Permit Holder must not clear more than 130 hectares of native vegetation within the area cross-hatched yellow in Figure 1 of Schedule 1.

4. Type of Clearing Authorised

The Permit Holder shall not clear native vegetation unless the purpose for which the clearing is authorised is enacted within three months of the authorised clearing being undertaken.

5. Directional clearing

The Permit Holder shall must:

- conduct all clearing authorised under this permit in one direction towards adjacent vegetation; and
- allow a reasonable time for fauna present within the area being cleared to move into that adjacent native vegetation ahead of the clearing activity.

6. Period in which clearing is Authorised

The Permit Holder must not clear any native vegetation after 30 November 2030.

PART II - MANAGEMENT CONDITIONS

7. Avoid, minimise and reduce the impacts and extent of clearing

In determining the amount of native vegetation to be cleared under this Permit, the Permit Holder must apply the following principles, set out in descending order of preference:

- (a) avoid the clearing of native vegetation;
- (b) minimise the amount of native vegetation to be cleared; and
- (c) reduce the impact of clearing on any environmental value.

8. Weed control

When undertaking any clearing or other activity authorised under this Permit, the Permit Holder must take the following steps to minimise the risk of the introduction and spread of *weeds*:

- (a) clean earth-moving machinery of soil and vegetation prior to entering and leaving the area to be cleared;
- (b) ensure that no known *weed*-affected soil, *mulch*, *fill* or other material is brought into the area to be cleared; and
- (c) restrict the movement of machines and other vehicles to the limits of the areas to be cleared.

9. Fauna management

- (a) Within two weeks prior to undertaking any clearing authorised under this Permit within the areas cross-hatched red in Figure 1 of Schedule 1, the Permit Holder shall engage a *fauna specialist* to undertake *clearance surveys* for brush-tailed mulgara (*Dasyercus blythi*).
- (b) Where brush-tailed mulgara burrows are identified under Condition 9(a), the Permit Holder shall engage a *fauna specialist* to determine if the burrow is occupied.
- (c) Where occupied burrows have been identified under Condition 9(b), the Permit Holder shall engage a fauna spotter to traverse the project area ahead of clearing machinery at the time of clearing, and alert machinery operators to avoid brush-tailed mulgara injury or mortality.
- (d) Where any brush-tailed mulgara are identified under Condition 9(a) and 9(b) of this Permit, the Permit Holder shall include the following in a report submitted to the *CEO*:
 - (i) the location of any evidence of brush-tailed mulgara recorded using a Global Positioning System (GPS) unit set to Geocentric Datum Australia 1994 (GDA94), expressing the geographical coordinates in Eastings and Northings or decimal degrees;
 - (ii) the type of evidence recorded under Condition 9(d)(i) e.g. fauna individuals, burrows, scats, tracks;
 - (iii) the name of the *fauna specialist* that determined if the brush-tailed mulgara burrow was occupied under Condition 9(b); and
 - (iv) any brush-tailed mulgara injury or mortality that occurs while undertaking clearing authorised under this Permit.

10. Retain vegetative material and topsoil, revegetation and rehabilitation

The Permit Holder shall:

- (a) retain the vegetative material and topsoil removed by clearing authorised under this Permit and stockpile the vegetative material and topsoil in an area that has already been cleared;
- (b) within 12 months following completion of clearing authorised under this Permit, *revegetate* and *rehabilitate* the areas that are no longer required for the purpose for which they were cleared under this Permit by:
 - (i) ripping the ground on the contour to remove soil compaction; and
 - (ii) laying the vegetative material and topsoil retained under Condition 9(a) on the cleared area.
- (c) within 4 years of undertaking *revegetation* and *rehabilitation* in accordance with Condition 10(b) of this Permit:
 - (i) engage an *environmental specialist* to determine the species composition, structure and density of the area *revegetated* and *rehabilitated*; and
 - (ii) where, in the opinion of an *environmental specialist*, the composition structure and density determined under Condition 10(c)(i) of this Permit will not result in a similar species composition, structure and density to that of *pre-clearing* vegetation types in that area, *revegetate* the area by deliberately *planting*

and/or *direct seeding* native vegetation that will result in a similar species composition, structure and density of native vegetation to pre-clearing vegetation types in that area and ensuring only *local provenance* seeds and propagating material are used.

- (d) where additional *planting* or *direct seeding* of native vegetation is undertaken in accordance with Condition 10(c)(ii) of this Permit, the Permit Holder shall repeat Condition 10(c)(i) and 10(c)(ii) within 24 months of undertaking the additional *planting* or *direct seeding* of native vegetation.
- (e) where a determination by an *environmental specialist* that the composition, structure and density within areas *revegetated* and *rehabilitated* will result in a similar species composition, structure and density to that of pre-clearing vegetation types in that area, as determined in Condition 10(c)(i) and 10(c)(ii) of this Permit, that determination shall be submitted for the *CEO's* consideration. If the *CEO* does not agree with the determination made under Condition 10(c)(ii), the *CEO* may require the Permit Holder to undertake additional *planting* and *direct seeding* in accordance with the requirements under Condition 10(c)(ii).

PART III - RECORD KEEPING AND REPORTING

11. Records to be kept

The Permit Holder must maintain records relating to the listed relevant matters in accordance with the specifications detailed in Table 1.

Table 1: Records that must be kept

No.	Relevant matter	Specifications
1.	In relation to the authorised clearing activities generally	<ul style="list-style-type: none"> (a) the location where the clearing occurred, recorded using a Global Positioning System (GPS) unit set to Geocentric Datum Australia 1994 (GDA94), expressing the geographical coordinates in Eastings and Northings; (b) the date that the area was cleared; (c) the size of the area cleared (in hectares); (d) actions taken to avoid, minimise, and reduce the impacts and extent of clearing in accordance with Condition 7; (e) actions taken to minimise the risk of the introduction and spread of <i>weeds</i> in accordance with Condition 8; and (f) actions taken in accordance with Condition 9.
2.	In relation to the <i>revegetation</i> and <i>rehabilitation</i> management pursuant to Condition 10	<ul style="list-style-type: none"> (a) The location of any areas <i>revegetated</i> and <i>rehabilitated</i>, recorded using a Global Positioning System (GPS) unit set to Geocentric Datum Australia 1994 (GDA94), expressing the geographical coordinates in Eastings and Northings; (b) a description of the <i>revegetation</i> and <i>rehabilitation</i> activities undertaken; and (c) the size of the area <i>revegetated</i> and <i>rehabilitated</i> (in hectares).

12. Reporting

- (a) The Permit Holder shall provide a report to the *CEO* by 1 October each year for the life of this Permit, demonstrating adherence to all conditions of this Permit, and setting out the records required under Condition 10 of this Permit in relation to clearing carried out between 1 July and 30 June of the previous financial year.
- (b) If no clearing authorised under this Permit was undertaken between 1 July and 30 June of the previous financial year, a written report confirming that no clearing under this permit has been carried out, must be provided to the *CEO* by 1 October of each year.
- (c) Prior to 30 November 2037, the Permit Holder must provide to the *CEO* a written report of records required under Condition 11 of this Permit where these records have not already been provided under Condition 12(a) or 12(b) of this Permit.

DEFINITIONS

In this permit, the terms in Table 2 have the meanings defined.

Table 2: Definitions

Term	Definition
CEO	the Chief Executive Officer of the Department responsible for administering the clearing provisions contained within the <i>Environmental Protection Act 1986</i> or an Officer with delegated authority under Section 20 of the <i>Environmental Protection Act 1986</i> .
clearance survey/s	means a search of immediate impact areas prior to clearing to locate fauna. The clearance survey should focus on locating burrows, mounds, recent foraging signs, fresh tracks and scats.
clearing	has the meaning given under section 3(1) of the EP Act.
condition/s	a condition to which this clearing permit is subject under section 51H of the EP Act.
department	means the department established under section 35 of the <i>Public Sector Management Act 1994 (WA)</i> and designated as responsible for the administration of the EP Act, which includes Part V Division 3.
direct seeding	Means a method of re-establishing vegetation through the establishment of a seed bed and the introduction of seeds of the desired plant species.
environmental specialist	means a person who holds a tertiary qualification in environmental science or equivalent, and has experience relevant to the type of environmental advice that an environmental specialist is required to provide under this Permit, or who is approved by the <i>CEO</i> as a suitable environmental specialist.
EP Act	<i>Environmental Protection Act 1986 (WA)</i>
fauna specialist	means a person who holds a tertiary qualification specialising in environmental science or equivalent, and has a minimum of 2 years work experience in fauna identification and surveys of fauna native to the region being inspected or surveyed, or who is approved by the <i>CEO</i> as a suitable fauna specialist for the bioregion, and who holds a valid fauna licence issued under the <i>Biodiversity Conservation Act 2016</i>
fill	means material used to increase the ground level, or to fill a depression.
local provenance	means native vegetation seeds and propagating material from natural sources within 200 kilometres in the same Interim Biogeographic Regionalisation for Australia (IBRA) subregion of the area cleared.
mulch	means the use of organic matter, wood chips or rocks to slow the movement of water across the soil surface and to reduce evaporation.

Term	Definition
native vegetation	has the meaning given under section 3(1) and section 51A of the EP Act.
planting	means the re-establishment of vegetation by creating favourable soil conditions and planting seedlings of the desired species.
regeneration	means <i>revegetation</i> that can be established from in situ seed banks contained either within the topsoil or seed-bearing <i>mulch</i> .
rehabilitate / rehabilitated / rehabilitation	means actively managing an area containing native vegetation in order to improve the ecological function of that area.
revegetate / revegetated / revegetation	means the re-establishment of a cover of <i>local provenance</i> native vegetation in an area using methods such as natural <i>regeneration</i> , <i>direct seeding</i> and/or <i>planting</i> , so that the species composition, structure and density is similar to pre-clearing vegetation types in that area.
weed/s	means any plant – <ul style="list-style-type: none"> (a) that is a declared pest under section 22 of the <i>Biosecurity and Agriculture Management Act 2007</i>; or (b) published in a Department of Biodiversity, Conservation and Attractions species-led ecological impact and invasiveness ranking summary, regardless of ranking; or (c) not indigenous to the area concerned.

END OF CONDITIONS



Travis Inman
General Manager Mine Closure and Environmental Services
Resource and Environmental Compliance Division
20 July 2023

Officer with delegated authority under Section 20
of the *Environmental Protection Act 1986*

SCHEDULE 1

The boundary of the area authorised to be cleared is shown in the map below (Figure 1).

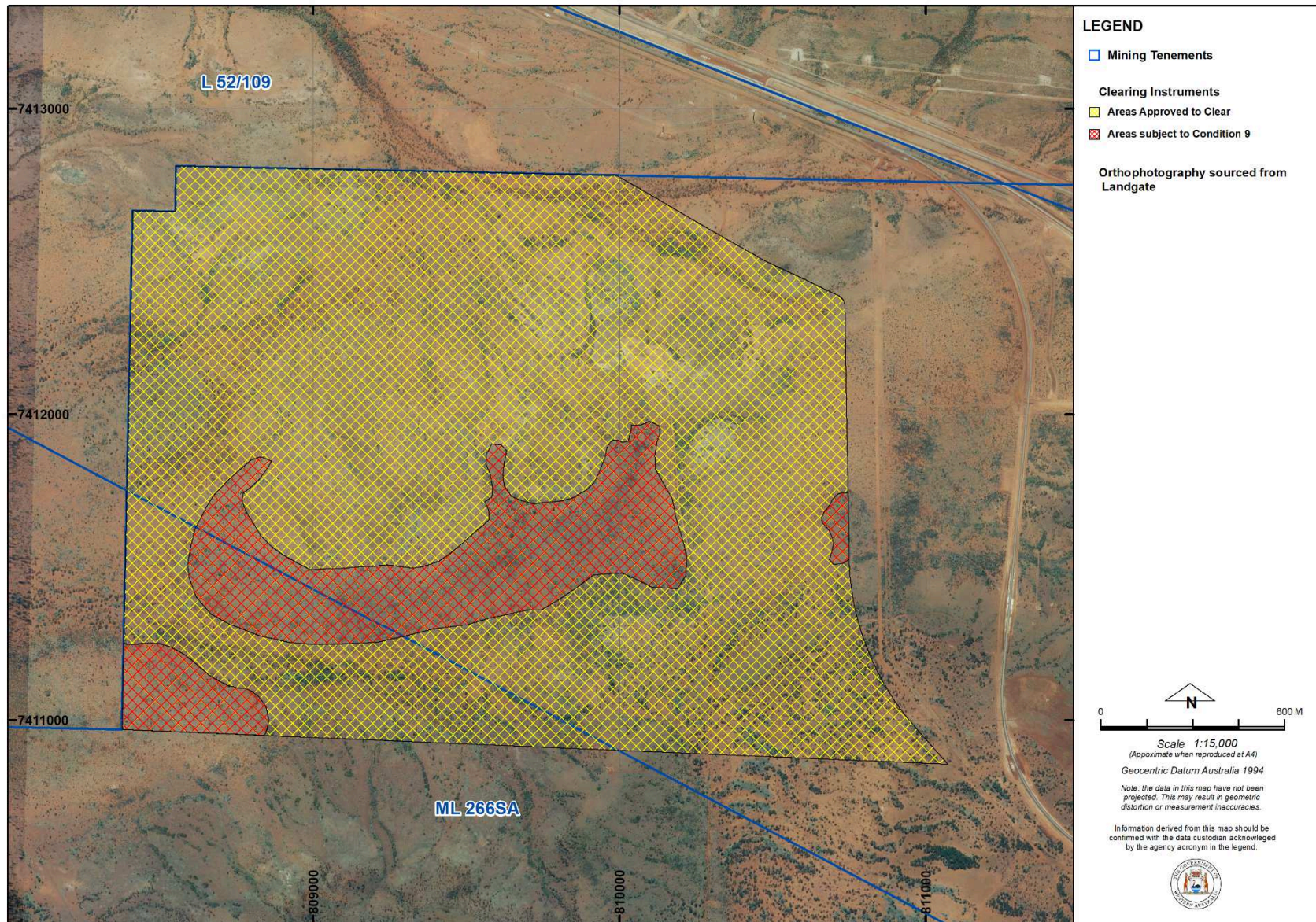

Figure 1: Map of the boundary of the area within which clearing may occur.