

Areas 9 & 10 Yelma Station

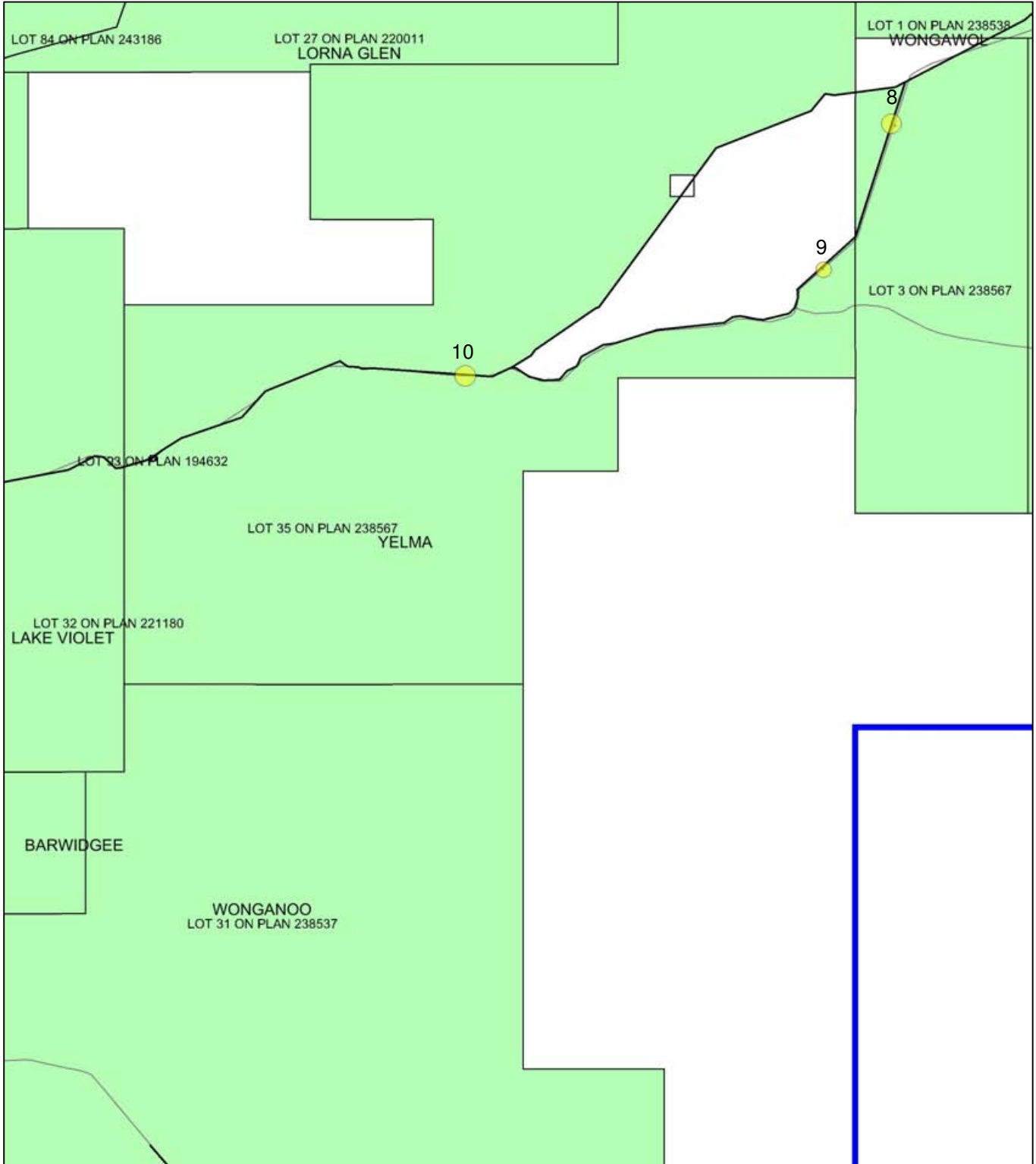

LEGEND

- | | | | |
|---|---|--|---------------------------------|
| <p>Towns - DLI 8/04</p> <ul style="list-style-type: none"> ● A ● B ● C ■ Pastoral Leases -DOLA 10/01 | <p>Clearing Instruments</p> <ul style="list-style-type: none"> ■ Areas Applied to Clear ■ Areas Subject to Conditions ■ Areas Approved to Clear ■ Local Government Authorities - DLI 8/07/04 | <p>Roads, 1M - GA 30/05/02</p> <ul style="list-style-type: none"> ⋯ Limited Access Route — Other — Primary Route — Secondary Route — Road Centrelines - DLI 1/5/04 | <p>□ Cadastre - DLI 1/09/05</p> |
|---|---|--|---------------------------------|

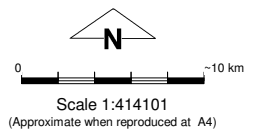

Geocentric Datum Australia 1994

Note: the data in this map have not been projected. This may result in geometric distortion or measurement inaccuracies.

Prepared by: walsh
 Prepared for: Liesl Rohl
 Date: 17/01/2006 10:29:59 AM

Information derived from this map should be confirmed with the data custodian acknowledged by the agency acronym in the legend.

