

MADE IN: SERVICES\DESIGNS 2019-2020\ENNIS AVE-ROCKINGHAM TRAIN STATION-PATTERSON RD-WABN DESIGN-06619\DRAWINGS\AMENDED\W184540-301_313-T3-CONSTRUCTION.DWG PLOTTED BY: BRENDON BENNETT ON: 08/04/2021 AT: 16:52
 FOR CONTINUATION REFER W184540-302
 FOR CONTINUATION REFER W184540-304

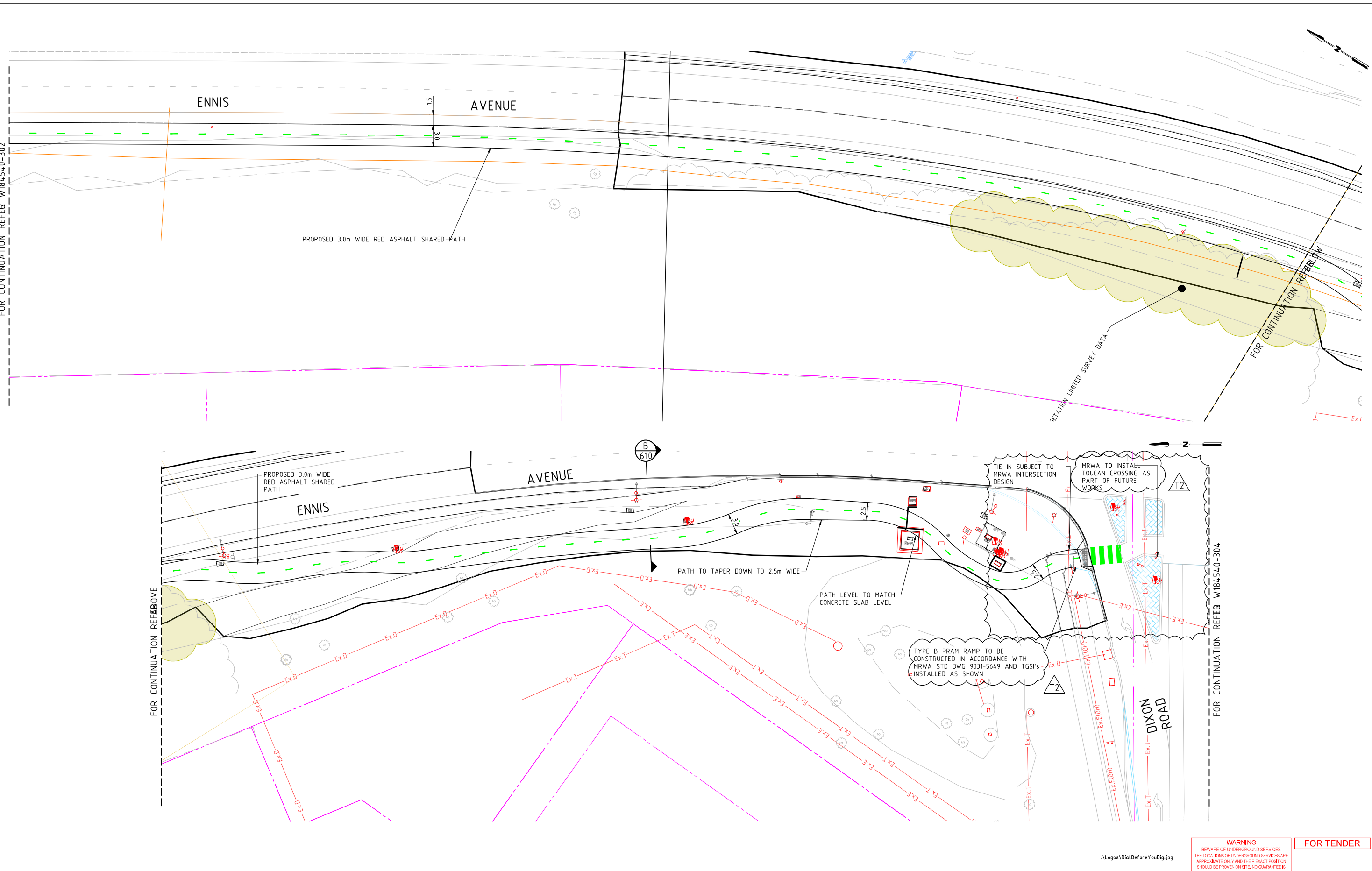

WARNING
 BEWARE OF UNDERGROUND SERVICES
 THE LOCATIONS OF UNDERGROUND SERVICES ARE
 APPROXIMATE ONLY AND THEIR EXACT POSITION
 SHOULD BE PROVEN ON SITE. NO GUARANTEE IS
 GIVEN THAT ALL EXISTING SERVICES ARE SHOWN

FOR TENDER

AMENDMENTS		GENERAL NOTES	
ISSUE	DATE	DESCRIPTION	BY
T2	23.11.2020	VARIOUS AMENDMENTS FOLLOWING COUNCIL COMMENTS	
T1	31.08.2020	PRELIMINARY ISSUE	

GENERAL NOTES

The digital copy of any drawings provided remain the property of Greg Tucker & Associates Pty. Ltd or any subsidiary of it (as the case may be) (GTA). Subject to any prior contract to the contrary, the digital content is not to be copied or reproduced in any way whatsoever, or provided to any third party, in any way, without first obtaining the written consent of GTA. GTA shall not be responsible for any additions, deletions or amendments made to these files, unless carried out by GTA.

While the digital contents are sent in good faith, GTA will not be held responsible for any consequences of their use or interpretation.

GTA does not represent that any attached digital contents are virus free and the recipient shall carry out their own precautions prior to opening or using any such files, including use of up to date anti virus software.

APPROVED BY: [Redacted]

DATE APPROVED FOR INITIAL ISSUE: [Redacted]

SCALE: 0 2.5 5 10 1250

CAD FILE NO. W184540-301_313-T2.dwg

CLIENT: CITY OF ROCKINGHAM

**PROPOSED SHARED PATH
 CIVIL WORKS - DETAILED DESIGN
 ENNIS AVENUE AND DIXON ROAD
 LAYOUT PLAN
 SHEET 3 OF 13**

MAP REF. - DRAWING NO. W184540-303 SHEET 18 OF 60 ISSUE T3