

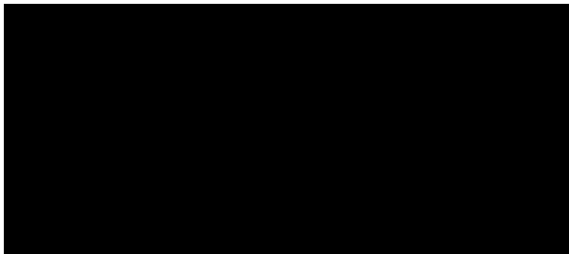

City of Rockingham

Ennis Avenue Flora Survey



Disclaimer

[REDACTED] has prepared this report for the sole use of the Client and for the purposes as stated in the agreement between the Client and [REDACTED] under which this work was completed. This report may not be relied upon by any other party without the express written agreement of [REDACTED]

[REDACTED] has exercised due and customary care in the preparation of this document and has not, unless specifically stated, independently verified information provided by others. No other warranty, expressed or implied, is made in relation to the contents of this report. Therefore, [REDACTED] assumes no liability for any loss resulting from errors, omission or misrepresentations made by others. This document has been made at the request of the Client. The use of this document by unauthorised third parties without written permission from [REDACTED] shall be at their own risk, and we accept no duty of care to any such third party.

Any recommendations, opinions or findings stated in this report are based on circumstances and facts as they existed at the time [REDACTED] performed the work. Any changes in such circumstances and facts upon which this document is based may adversely affect any recommendations, opinions or findings contained in this document.

No part of this document may be copied, duplicated or disclosed without the express written permission of the Client and [REDACTED]

Document Title	COR R Ennis Ave Flora Survey.docx				
Location	Client Folders [REDACTED] / Ennis Ave Shared Path Flora Survey/Report				
Draft/Version No.	Date	Changes	Prepared by	Approved by	Status
D1	Feb 2021	New Document	[REDACTED]	[REDACTED]	Draft for client comment
Final	Mar 2021	Minor edits	[REDACTED]	[REDACTED]	Final

Executive Summary

[REDACTED] was commissioned by City of Rockingham (the City) to undertake a basic flora and vegetation survey for a proposed shared path along Ennis Avenue, Rockingham. Outcomes of the survey activities will inform environmental approvals and procedures associated with implementation of the proposed works.

Survey outcomes confirmed:

- the presence of 12 flora species from seven families, including four (33%) native species and eight (67%) introduced species
- twenty individual native plants that may be impacted by the proposed works due to their close proximity to the path alignment
- no threatened or priority species within the survey area
- no Threatened or Priority Ecological Communities within the survey area (TECs, PECs)
- three vegetation types namely: Open grassland, *Eucalyptus gomphocephala* and *Melaleuca huegelli* Open Woodland and *Eucalyptus gomphocephala* Open Woodland
- vegetation condition ranged from Degraded to Completely Degraded with reduced vegetative structure and high weed loads.

Contents

Executive Summary	3
1.0 Introduction.....	6
1.1 Location	6
1.2 Scope	6
1.3 Objectives	6
2.0 Site Characteristics	8
2.1 Regional Context	8
2.2 Climate.....	8
2.3 Topography and Soils	8
2.4 Vegetation Complex	10
2.5 Tenure and Current Land Use.....	10
3.0 Methodology	11
3.1 Desktop and Literature Review	11
3.2 On-ground Flora Survey.....	11
3.2.1 Vegetation Type.....	12
3.2.2 Vegetation Condition.....	12
3.3 Limitations	13
4.0 Results	14
4.1 Flora Desktop Survey.....	14
4.1.1 Significant Flora	14
4.1.2 Threatened Ecological Communities.....	15
4.2 Flora On-ground Survey.....	15
4.2.1 Vegetation Type.....	16
4.2.2 Vegetation Condition.....	18
4.2.3 Threatened and Priority Ecological Communities	20
5.0 Discussion	21
5.1 Flora and Vegetation	21
5.2 Significant Flora	21
5.3 Threatened Ecological Communities.....	21
6.0 References	23
Appendix 1: NatureMap Report (5 km)	25
Appendix 2: Protected Matters Search Tool Report (5 km)	38

Appendix 3: Conservation Codes.....57
 Western Australia.....57
 Commonwealth.....58

1.0 Introduction

[REDACTED] was commissioned by the City of Rockingham (the City) to undertake a flora and vegetation survey in an area of vegetation adjacent to Ennis Avenue, Rockingham, where a shared path is proposed to be installed. Flora and vegetation survey activities were carried out in February 2021, and this report identifies the existing vegetation located within the proposed clearing envelope, following the proposed path alignment.

1.1 Location

The survey area is situated approximately 40 km south of the Perth's central business district, within the suburb of Rockingham. The site is at the corner of Dixon Road and Ennis Avenue and bounded by industrial developments to the west and Ennis Avenue to the east (Figure 1). The survey site is also within an Environmentally Sensitive Area, with Bush Forever Site 356 occurring 0.5 km south-east of the survey site on the southern corner of Dixon Road and Ennis Avenue (Australian Government, 2021).

1.2 Scope

[REDACTED] scope of works included:

- desktop assessment to determine environmental value and conservation significant flora, habitat or vegetation in the vicinity of the project area
- flora survey to identify species present, existing vegetation types and conditions, occurrence of conservation significant flora and/or Threatened and Priority Ecological Communities (TECs, PECs)
- on-ground flora survey of the area to determine:
 - flora species (native and non-native)
 - presence of any priority or threatened flora species
 - vegetation type and condition
- provide all spatial/mapping data collected
- provide recommendations for alignment of the shared path
- report outcomes of survey.

1.3 Objectives

The main objective of the survey was to collect sufficient data to adequately inform relevant stakeholders and approval processes, as well as to provide recommendations on the alignment of the shared path.

The flora survey aimed to determine:

- the extent and boundaries of vegetation types
- flora species (native and introduced) present
- the location of declared rare or priority flora and or ecological communities.



Figure 1:
Site Location
Ennis Avenue, Rockingham

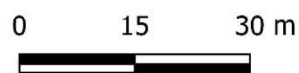

Client: City of Rockingham
Date: 18/02/2021
Created by: iv. Gray
Image Source: Nearmap 2021
Datum: GDA 94

2.0 Site Characteristics

The characteristics of a site have a strong bearing on the flora, vegetation, fauna, and ecological communities present. Key characteristics such as climate, topography and soil types are outlined in this section.

2.1 Regional Context

According to the Interim Biographical Regionalisation of Australia (IBRA) descriptions, Rockingham is located within the Swan Coastal Plain region. The Swan Coastal Plain comprises two major divisions, the Swan Coastal Plain 1 -Dandaragan Plateau and Swan Coastal Plain 2 -Perth Coastal Plain (Mitchell, Williams and Desmond, 2002), with the Ennis Avenue survey site situated in the latter. This area is described as a low-lying coastal plain with sands of colluvial and aeolian origin, as well as alluvial river flats and coastal limestone. The region is dominated by Banksia and/or Jarrah Woodland over sandy soils associated with the dune systems, with Paperbark (*Melaleuca*) in swampy/damp areas and Jarrah Woodland to the east where the Swan Coastal Plain rises (Mitchell, Williams & Desmond, 2002).

2.2 Climate

The climate experienced in the area is Mediterranean, with dry, hot summers and cool, wet winters.

According to the Bureau of Meteorology (Jandakot Aero, Station ID 009172, 2021):

- average rainfall is 816 mm pa, with the majority falling between June and August
- average maximum temperature ranges from 18 °C in winter to 31.6 °C in summer, with the highest recorded maximum being 46.6 °C
- average minimum temperatures range from 7.0 °C in winter to 17.2 °C in summer, with the lowest recorded minimum being -3.4 °C
- predominant wind directions include morning easterlies and south-westerly sea breezes during summer months, with an average wind speed of 18.6 km/h and gusts of more than 100 km/h.

2.3 Topography and Soils

According to the Natural Resource Info (NRInfo) data maintained by the Department of Primary Industries and Regional Development (DPIRD, 2021) one soil type exist within the survey site, namely Quindalup South Qf3 Phase. This soil type is described as relict foredunes and gently undulating beach ridge plain with deep uniform calcareous sands (Figure 2) (DPIRD,2021). The site is relatively flat with only the north-west corner rising gently to approximately 6 m AHD (Australian Height Datum) (DPIRD, 2021).

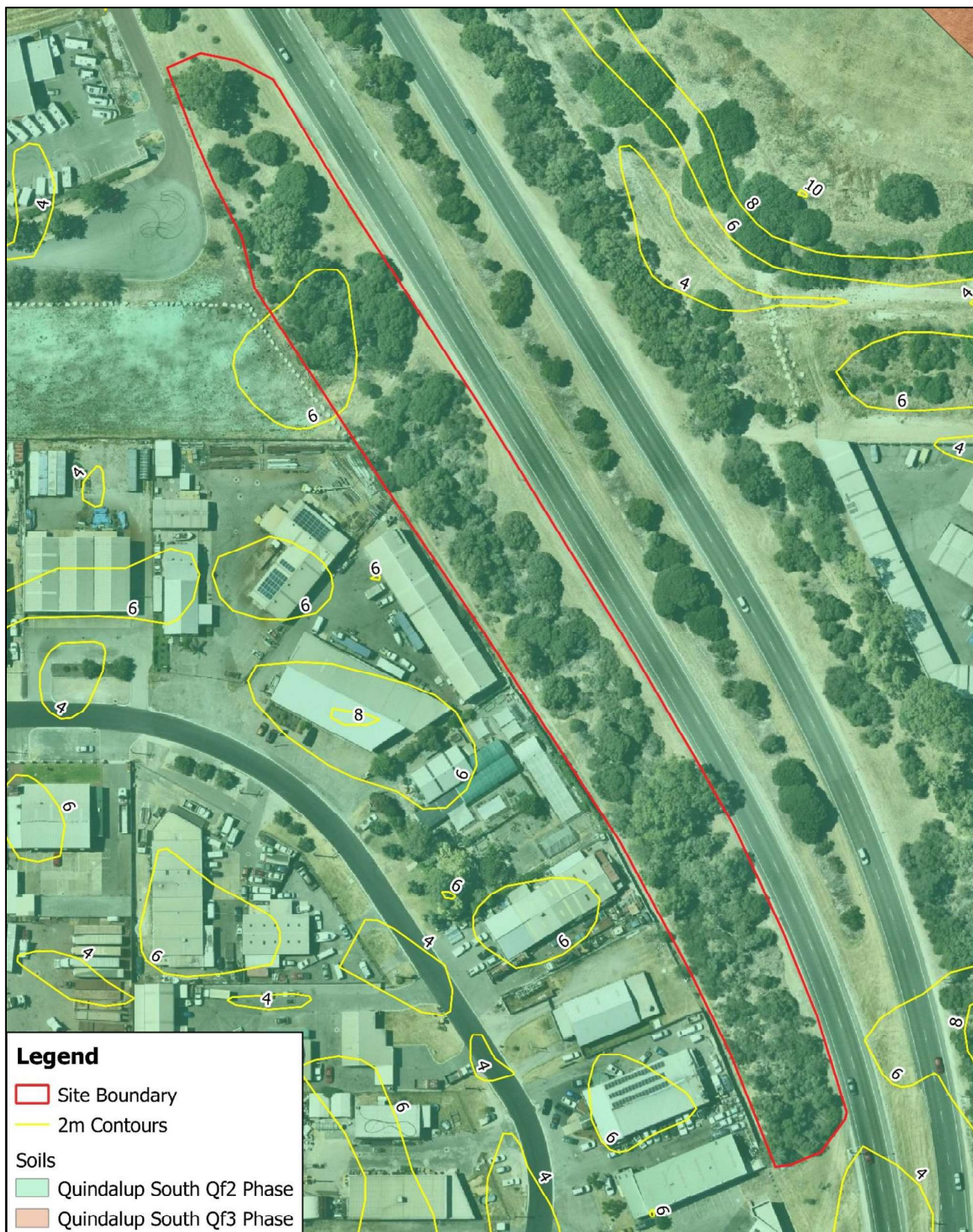

Figure 2:
Soil and Topography
Ennis Avenue, Rockingham

0 10 20 m



Client: City of Rockingham
Date: 18/02/2021
Created by: [Redacted]
Image Source: Nearmap 2021
Datum: GDA 94

2.4 Vegetation Complex

One vegetation complex occurs within the survey area, the Quindalup Complex (Australian Government, 2021). Heddle, Loneragan, and Havel (1980) describe this complex as being restricted to coastal dunes categorised into two alliances (strand and foredune or mobile and stable) depending on specific flora species present. Variations in dune environment due to edaphic and topographical factors influence species composition from one habitat to the other. Small restricted localised pockets exist vegetated by low closed forests of *Melaleuca lanceolata* and *Callitris preissii* (Heddle et al., 1980).

2.5 Tenure and Current Land Use

Under the City's Town Planning Scheme No. 2 (TPS2) zoning, the survey area is zoned as Primary Regional Road and is currently functioning as a passive reserve (City of Rockingham, 2021).

3.0 Methodology

The various methodologies for the flora and vegetation survey undertaken by [REDACTED] are outlined in this section.

3.1 Desktop and Literature Review

Desktop surveys were undertaken to determine:

- likely native and non-native flora present
- current extent of native vegetation
- general floristic community types
- likely presence of threatened or priority flora
- likely presence of any threatened or priority ecological communities.

The following databases were accessed to obtain relevant information:

- NatureMap (Department of Biodiversity, Conservation and Attractions, 2021a) (Appendix 1)
- Protected Matters Search Tool (Department of Agriculture, Water and the Environment, 2021) (Appendix 2)
- National Map (Australian Government, 2021)
- Natural Resource Info (NRInfo) (Department Primary Industries and Regional Development, 2021)
- FloraBase (Department of Biodiversity, Conservation and Attractions, 2021b)
- Threatened and priority flora and ecological community database searches (Department of Biodiversity, Conservation and Attractions, 2021c).

Conservation code definitions for the State and Commonwealth and the data relating to conservation significant species from database searches are listed in Appendix 3.

3.2 On-ground Flora Survey

[REDACTED] surveyed the site on 2 February 2021, with key GPS data recorded using Mappt software on a handheld Samsung tablet. Field activities included:

- walking the proposed shared path alignment and identifying flora species present, including targeting declared rare and priority species indicated as potentially present during desktop assessments
- marking (using yellow spray paint or orange flagging tape) plants within or in close proximity to the proposed path alignment
- assessing vegetation condition across the site
- using a GPS to map significant species and boundaries of differing vegetation types and condition
- determining the presence of any further threatened or priority listed flora species and/or ecological communities listed under the *Biodiversity and Conservation Act 2016* (WA) and/or the *Environment Protection and Biodiversity Conservation Act 1999* (Commonwealth).

The flora and vegetation surveys were carried out in accordance with *EPA Technical Guidance – Flora and Vegetation Surveys for Environmental Impact Assessment* (Environmental Protection Authority, 2016).

Samples were collected and any unfamiliar species were recorded and photographed to enable later identification.

3.2.1 Vegetation Type

The vegetation type was determined using the structural classes described in *Bush Forever Volume 2* (Government of Western Australia, 2000), and records dominant over, middle and understorey species. (Table 1).

Table 1: Vegetation structural classes

Life Form/Height Class	Canopy Percentage Cover			
	100 – 70%	70 – 30%	30 – 10%	10 – 2 %
Trees over 30 m	Tall closed forest	Tall open forest	Tall woodland	Tall open woodland
Trees 10 – 30 m	Closed forest	Open forest	Woodland	Open woodland
Trees under 10 m	Low closed forest	Low open forest	Low woodland	Low open woodland
Tree Mallee	Closed tree mallee	Tree mallee	Open tree mallee	Very open tree mallee
Shrub Mallee	Closed shrub mallee	Shrub mallee	Open shrub mallee	Very open shrub mallee
Shrubs over 2 m	Closed tall scrub	Tall open scrub	Tall shrubland	Tall open shrubland
Shrubs 1 – 2 m	Closed heath	Open heath	Shrubland	Open shrubland
Shrubs under 1 m	Closed low heath	Open low heath	Low shrubland	Low open shrubland
Grasses	Closed grassland	Grassland	Open grassland	Very open grassland
Herbs	Closed herbland	Herbland	Open herbland	Very open herbland
Sedges	Closed sedgeland	Sedgeland	Open sedgeland	Very open sedgeland

(Source: Government of Western Australia, 2000)

3.2.2 Vegetation Condition

Vegetation condition was assessed using the rating scale attributed to Keighery in *Bush Forever Volume 2* (Table 2) (Government of Western Australia, 2000).

Table 2: Vegetation condition ratings

Category	Description
1 Pristine	Pristine or nearly so, no obvious signs of disturbance.
2 Excellent	Vegetation structure intact, disturbance affecting individual species and weeds are non-aggressive species.
3 Very Good	Vegetation structure altered, obvious signs of disturbance. For example, disturbance to vegetation structure caused by repeated fires, the presence of some more aggressive weeds, dieback, logging and grazing.
4 Good	Vegetation structure significantly altered by very obvious signs of multiple disturbances. Retains basic vegetation structure or ability to regenerate it. For example, disturbance to vegetation structure caused by very frequent fires,

Category	Description
	the presence of some very aggressive weeds at high density, partial clearing, dieback and grazing.
5 Degraded	Basic vegetation structure severely impacted by disturbance. Scope for regeneration but not to a state approaching good condition without intensive management. For example, disturbance to vegetation structure caused by very frequent fires, the presence of very aggressive weeds, partial clearing, dieback and grazing.
6 Completely Degraded	The structure of the vegetation is no longer intact, and the area is completely or almost completely without native species. These areas are often described as 'parkland cleared' with the flora comprising weed or crop species with isolated native trees or shrubs.

(Source: Government of Western Australia, 2000)

3.3 Limitations

Several limitations associated with both desktop and on-ground flora surveys exist, including:

- database searches provide an indication of what flora species may be present, with on ground surveys required to confirm those present
- information on flora species provided on some databases include out-of-date species names, meaning that names need to be checked for currency
- herbarium records are largely limited to vouchered specimens
- plant species flower at different times and are not always able to be identified
- on-ground surveys indicate species present at the time of the assessment, with species flowering at different times not always able to be identified
- not all species flower every year
- the differing databases are reliant on information submitted via various reporting mechanisms, so all records of a particular species or ecological community within a specified area may not be complete
- survey was carried out in summer, which is not the optimal period to carry out flora surveys in the Swan Coastal Plain, as most species will not be flowering and annual species may not present.

Despite these limitations, [REDACTED] estimates that 80 – 90% of flora species within the survey area were identified.

4.0 Results

4.1 Flora Desktop Survey

A review of NatureMap identified a total of 293 flora species which could potentially occur within a 5km radius of the survey site including:

- 181 dicots
- two gymnosperms
- 110 monocots.

4.1.1 Significant Flora

A review of NatureMap indicated four conservation significant flora species listed under the *Biodiversity Conservation Act 2016 (WA)*, potentially occurring within 5 km of the survey site (Department of Biodiversity, Conservation and Attractions, 2021a). A review of the Protected Matters Search Tool (PMST) indicated that six significant flora species listed under the *Environment Protection and Biodiversity Conservation Act 1999 (EPBC Act)* (Cwlth) have the potential to occur within a 5 km radius of the survey site (Department of the Environment and Energy, 2021).

A review of the DBCA's threatened and priority flora database indicated three priority species and one threatened species have previously been recorded within a 10 km buffer of the survey site. Of the 11 conservation significant species potentially found in the area, it was determined that the site conditions (soil type, drainage, location) may be suitable for eight (highlighted in green) of these species (Table 3). Conservation code descriptions are provided in Appendix 3.

Table 3: Threatened and Priority flora species listed by NatureMap, PMST, and DBCA

Species Name	Cons. Code	NatureMap	PMST	DBCA
<i>Acacia sp. Binningup</i>	P1	X		
<i>Aponogeton hexatepalus</i>	P4			X
<i>Caladenia huegelii</i>	VU		X	X
<i>Cyathochaeta teretifolia</i>	P3			X
<i>Diuris micrantha</i>	VU		X	
<i>Diuris purdiei</i>	EN		X	
<i>Dodonaea hackettiana</i>	P4	X		X
<i>Drakaea elastica</i>	EN		X	
<i>Drakaea micrantha</i>	VU		X	
<i>Jacksonia sericea</i>	P4	X		
<i>Sphaerolobium calcicola</i>	P3	X		

(Source: DBCA, 2021a, DAWE, 2021 and DBCA, 2021c)

4.1.2 Threatened Ecological Communities

A review of the PMST report indicated that there are four listed Threatened Ecological Communities that could potentially occur within 5 km of the site (Table 4). A review of the DBCA's Threatened Ecological Communities database indicates that three threatened and one priority floristic community type occur within a 5 km buffer of the area (Table 4).

Table 4: Potential Threatened Ecological Communities listed by PMST and DBCA

Name	Status	Presence
Banksia woodlands of the Swan Coastal Plain	Endangered	Community may occur within area
Sedgeland in Holocene dune swales of the southern Swan Coastal Plain	Endangered	Community known to occur within area
Thrombolite (microbial) community of coastal freshwater lakes of the Swan Coastal Plain (Lake Richmond)	Endangered	Community known to occur within area
Tuart (<i>Eucalyptus gomphocephala</i>) Woodlands and Forests of the Swan Coastal Plain	Critically Endangered	Community likely to occur within area

4.2 Flora On-ground Survey

The survey confirmed the presence of 12 flora species from seven families, including four (33%) native species and eight (67%) introduced species (Table 5). No threatened or priority species were recorded during the survey, with majority of the species recorded being non-native (introduced) species. Examples of flora species recorded on site are included in Figure 3.

Table 5: Species recorded during the survey. * Denotes introduced species

Family	Species
Fabaceae	<i>Acacia rostellifera</i>
Myrtaceae	<i>Callistemon citrinus</i> *
Myrtaceae	<i>Chamelaucium uncinatum</i> *
Ranunculaceae	<i>Clematis linearifolia</i>
Poaceae	<i>Cynodon dactylon</i> *
Poaceae	<i>Eragrostis curvula</i> *
Asteraceae	<i>Erigeron bonariensis</i> *
Myrtaceae	<i>Eucalyptus sp.</i> *
Euphorbiaceae	<i>Euphorbia terracina</i> *
Myrtaceae	<i>Melaleuca huegelii</i>
Myrtaceae	<i>Melaleuca systena</i>
Anacardiaceae	<i>Schinus terebinthifolia</i> *



Acacia rostelifera (Summer-scented Wattle)



Melaleuca huegellii (Chenille Honey Myrtle)



*Chamelaucium uncinatum** (Geraldton Wax)



*Schinus terebinthifolius**

Figure 3: Photos of flora species recorded on site. *Denotes introduced species

4.2.1 Vegetation Type

Three vegetation types were recorded within the survey area (Table 6 and Figure 4), namely:

- Open Grassland
- *Eucalyptus gomphocephala* and *Melaleuca huegellii* Open Woodland
- *Eucalyptus gomphocephala* Open Woodland.

Table 6: Vegetation type and description

Vegetation Type	Description
Open Grassland	Maintained grassed areas of <i>Cynodon dactylon</i>
<i>Eucalyptus gomphocephala</i> and <i>Melaleuca huegellii</i> Open Woodland	<i>Eucalyptus gomphocephala</i> , <i>Melaleuca huegellii</i> , <i>Acacia rostelifera</i> over weedy grass understorey
<i>Eucalyptus gomphocephala</i> Open Woodland	<i>Eucalyptus gomphocephala</i> over <i>Xanthorrhoea preissii</i> and weedy grass understorey

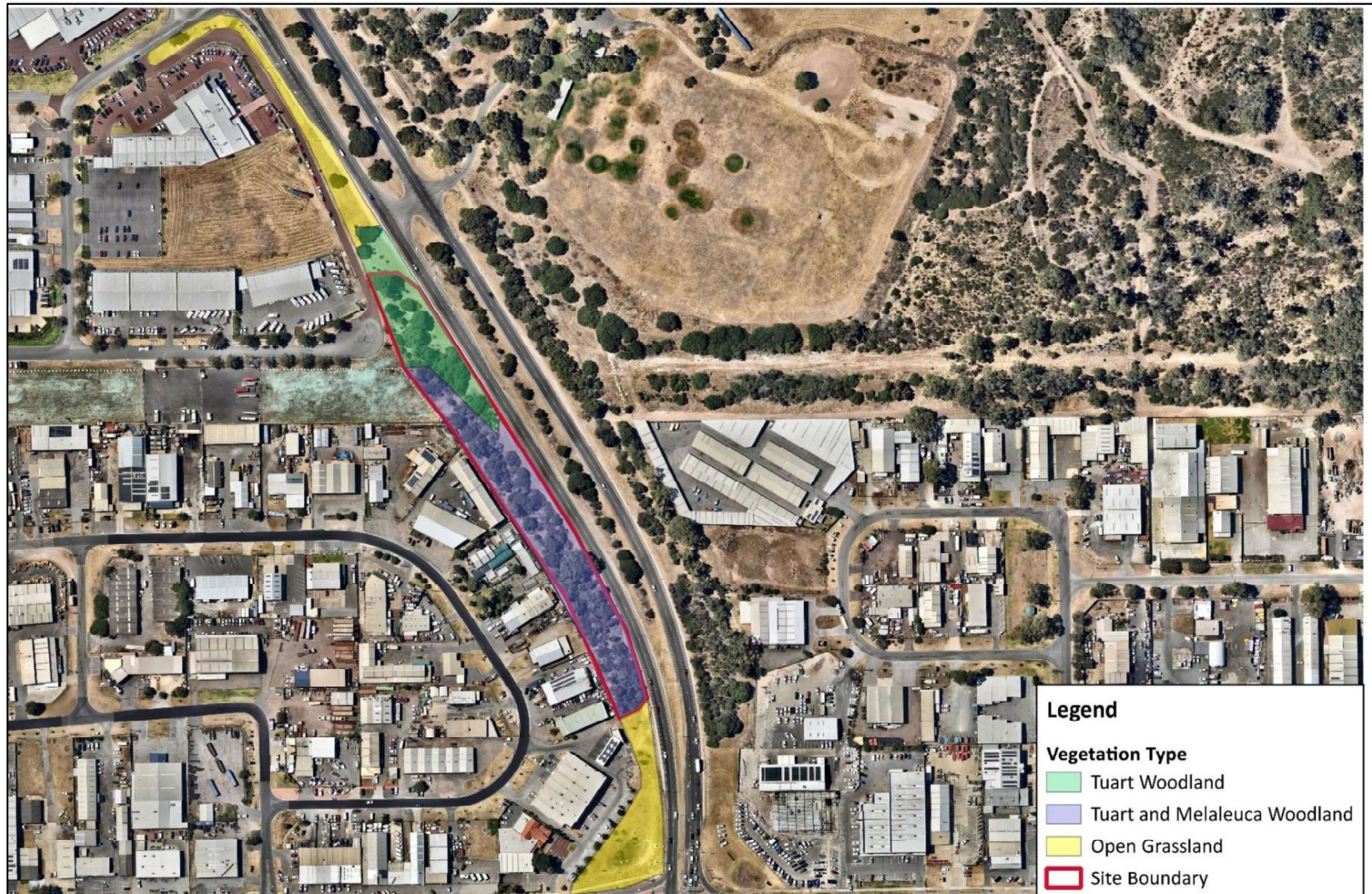
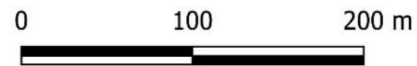

Figure 4:
Vegetation Types
Ennis Avenue, Rockingham

Client: City of Rockingham
Date: Feb 2021
Created: [Redacted]
Image Source: Nearmap, 2021
Datum: GDA 94



4.2.2 Vegetation Condition

Vegetation condition across the site ranges from Completed Degraded to Degraded, with most of the basic vegetation structures impacted from previous clearing (Table 7). Understorey comprises of mainly weedy grass with maintained turfed grass lawns in the surrounding areas.

Table 7: Vegetation Condition

Vegetation Condition	Pristine	Excellent	Very Good	Good	Degraded	Completely Degraded	Total
Area (ha)	0	0	0	0	0.69	1.27	1.96
Area (%)	0	0	0	0	35	65	100

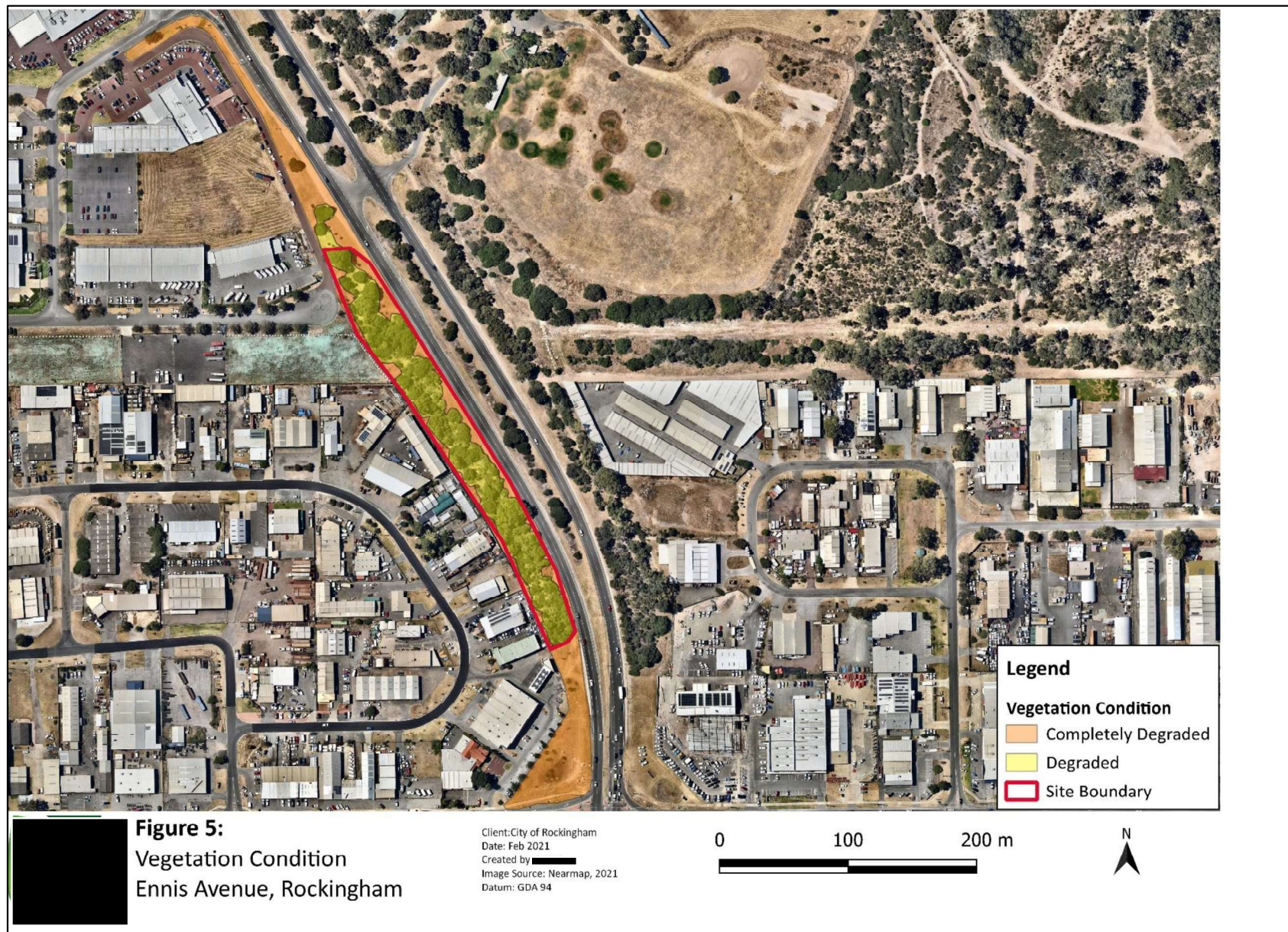

4.2.3 Threatened and Priority Ecological Communities

No TECs or PECs were found to be within the survey site. Although the survey sites meet the key diagnostic characteristics for the Tuart (*Eucalyptus gomphocephala*) Woodlands and Forests of the Swan Coastal Plain, the existing vegetation condition and patch size does not meet the minimum requirements to be considered a TEC. The Key diagnostic characteristics of the Tuart Woodland TEC are outlined in Table 8.

Table 8: Key Diagnostic Characteristics of Tuart Woodland TEC

Key diagnostic characteristics	Description
Location	Occurs primarily in the Swan Coastal Plain IBRA Bioregion on Spearwood and Quindalup dune systems. Can also occur on Bassendean dunes system, Pinjarra Plain system; and on the banks of rivers and wetlands
Structural Form	The presence of at least two living established <i>Eucalyptus gomphocephala</i> (Tuart) in the uppermost canopy. Established tree is defined as ≥ 15 cm diameter breast height (DBH). A Patch is defined as having a gap of no more than 60 m between outer edges of the canopies of adjacent Tuart trees.
Vegetation	Other tree species may be present in the canopy or sub-canopy. They commonly include: <ul style="list-style-type: none"> ▪ <i>Agonis flexuosa</i> (Peppermint) ▪ <i>Banksia grandis</i> (Bull Banksia) ▪ <i>Banksia attenuata</i> (Candlestick Banksia) ▪ <i>Eucalyptus marginata</i> (Jarrah) ▪ and less commonly ▪ <i>Corymbia calophylla</i> (Marri) ▪ <i>Banksia menziesii</i> (Firewood Banksia) ▪ <i>Banksia prionotes</i> (Acorn Banksia). An understorey of native plants is typically present, which may include grasses, herbs and shrubs, although this is often modified by disturbance.

Source: Department of Environment and Energy (2019)

5.0 Discussion

5.1 Flora and Vegetation

Flora diversity within the survey area is relatively low with majority (67%) being non-native (weed) species. This is not uncommon for an urban roadside verges with close proximity to anthropogenic influences such as housing development and vehicular traffic. Surrounding areas have been turfed with remnant vegetation losing most of its vegetative structure and containing high weed loads resulting in a classification of mostly Degraded to Completely Degraded vegetation condition.

The proposed alignment, running along the road carriageway may impact 20 individual native plants (Figure 6) due to close proximity (less than 2m) to the proposed path. These plants have been identified and marked during the flora survey. Impacts may range from minor pruning to the removal of the entire plant depending on the construction design and installation methodology. Natural Area note that there is an existing firebreak running behind industrial developments along Hurrell Way. As the existing firebreaks are cleared of vegetation, this may be a potential alternative for the proposed footpath to avoid impact any existing vegetation. Another alternative is to reclaim road space from the carriageway, but this is subjected to approval from relevant road authorities, with traffic impact assessments to determine feasibility.

The four native species recorded for the site are common species throughout the Perth Region. These species are relatively easy to propagate and are commonly used in revegetation projects. It is recommended that if any native vegetation is removed, it is replaced accordingly, in another section of the road verge to mitigate the loss and potentially improve the vegetation condition of road verge.

5.2 Significant Flora

No threatened or priority species are recorded during the survey, and due to the highly degraded nature of the road verge vegetation none are expected to occur within the area.

5.3 Threatened Ecological Communities

No threatened or priority ecological communities are recorded during the survey, as the Tuart Woodland present does not meet the patch size or condition requirements to be classified as the TEC.

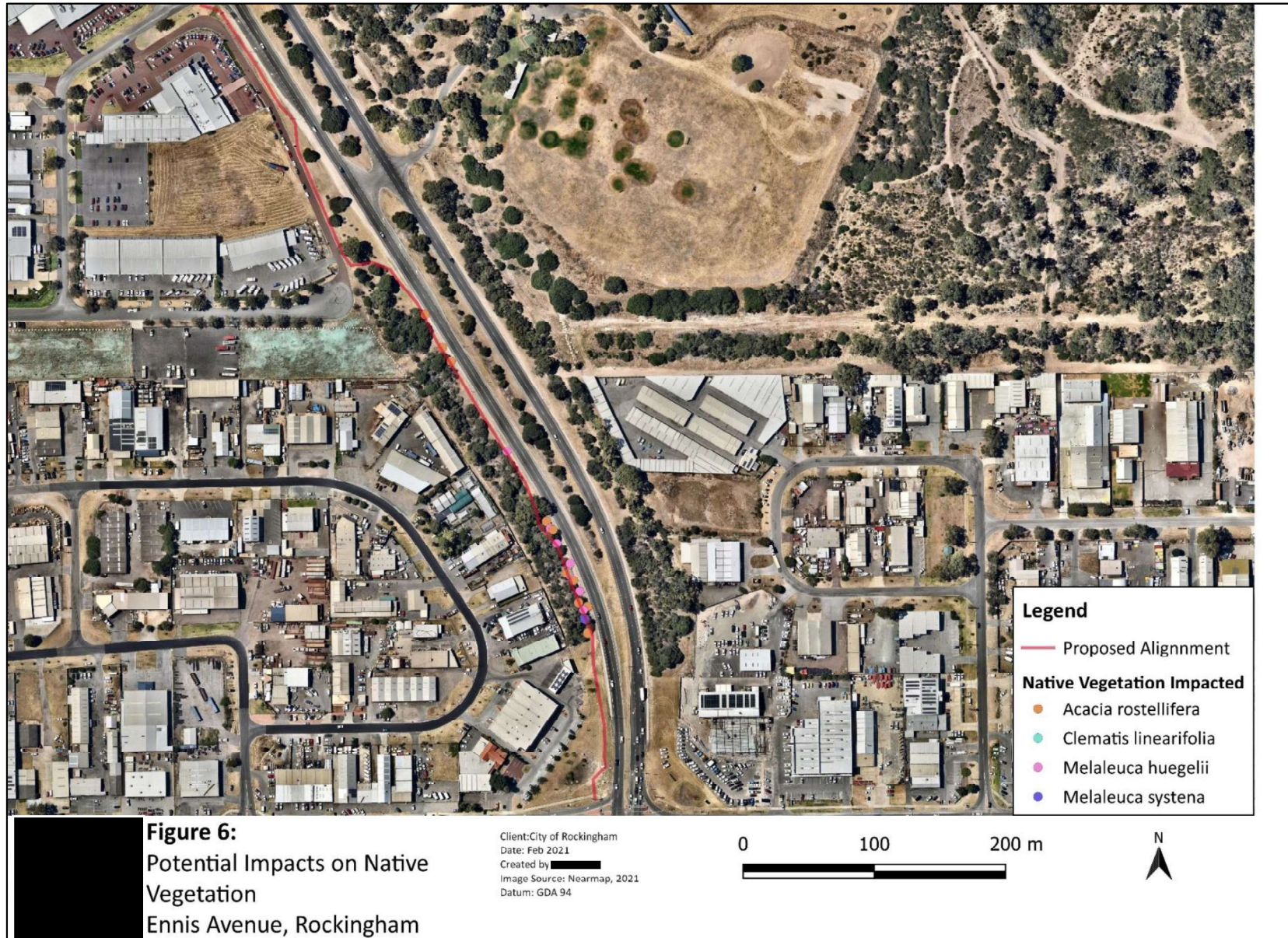

6.0 References

Australian Government. (2021). *NationalMap – Vegetation Complexes Swan Coastal Plain (DBCA-046)*. Retrieved from <http://nationalmap.gov.au>

Biodiversity and Conservation Act 2016 (WA). Retrieved from https://www.legislation.wa.gov.au/legislation/statutes.nsf/main_mrtitle_13811_homepage.html

Bureau of Meteorology. (2021). *Climate Data Online*. Retrieved from <http://www.bom.gov.au/climate/data/>

City of Rockingham. (2021). *Intramaps*. Retrieved from <https://public.mapimage.net/intramaps90/default.htm?configId=809491cc-cecf-46f4-924c-3b9abbe7c7a3>

Department of Agriculture, Water and the Environment. (2021). *Protected Matters Search Tool*. Retrieved from <http://www.environment.gov.au/epbc/pmst/>.

Department of Biodiversity, Conservation and Attractions. (2020). *Conservation Codes*. Retrieved from <https://www.dpaw.wa.gov.au/images/documents/plants-animals/threatened-species/Listings/Conservation%20code%20definitions.pdf>.

Department of Biodiversity, Conservation and Attractions. (2021a). *NatureMap*. Retrieved from <https://naturemap.dbca.wa.gov.au/>.

Department of Biodiversity, Conservation and Attractions. (2021b). *FloraBase*. Retrieved from <https://florabase.dpaw.wa.gov.au/>

Department of Biodiversity, Conservation and Attractions. (2021c). *Threatened and Priority Flora and Ecological Communities Database Searches*. Personal communication.

Department of Environment and Energy. (2019). *Approved Conservation Advice (incorporating listing advice) for the Tuart (Eucalyptus gomphocephala) woodlands of the Swan Coastal Plain Ecological Community*. Retrieved from <http://www.environment.gov.au/biodiversity/threatened/communities/pubs/131-conservation-advice.pdf>

Department of Primary Industries and Regional Development. (2021). *NRInfo: Soils and Landscape Mapping*. Retrieved from <https://www.agric.wa.gov.au/resource-assessment/nrinfo-western-australia>.

Environment Protection and Biodiversity Conservation Act 1999 (Cwlth). Retrieved from <https://www.legislation.gov.au/Details/C2016C00777>

Environmental Protection Authority. (2016). *Technical Guidance: Flora and Vegetation survey for Environmental Impact Assessment*. Retrieved from http://www.epa.wa.gov.au/sites/default/files/Policies_and_Guidance/EPA%20Technical%20Guidance%20-%20Flora%20and%20Vegetation%20survey_Dec13.pdf.

Government of Western Australia. (2000). *Bush Forever, Volume 2*. Perth, W.A: Government of Western Australia.

Hedde, E., Loneragan, O., & Havel, J. (1980). *Vegetation Complexes of the Darling System Western Australia. In Atlas of Natural Resources - Darling System, Western Australia (pp. 37 - 72)*. Canberra, W.A: Department of Conservation and Environment, Western Australia.

Mitchell, D., Williams, K., & Desmond, A. (2002). *Swan Coastal Plain 2 (SWA2 – Swan Coastal Plain Subregion)*. Retrieved from <http://www.dpaw.wa.gov.au/about-us/science-andresearch/biological-surveys/117-a-biodiversity-audit-of-wa>.

Appendix 1: NatureMap Report (5 km)

NatureMap Species Report

Created By Guest user on 18/02/2021

Current Names Only Yes
Core Datasets Only Yes
Method 'By Circle'
Centre 115° 45' 33" E, 32° 16' 28" S
Buffer 5km
Group By Species Group

Species Group	Species	Records
Alga	57	77
Amphibian	6	90
Bird	163	1836
Dicotyledon	181	341
Fish	105	291
Fungus	5	5
Gymnosperm	2	4
Invertebrate	35	72
Mammal	11	213
Monocotyledon	110	179
Reptile	53	230
TOTAL	728	3338

Name ID	Species Name	Naturalised	Conservation Code	¹ Endemic To Query Area
Alga				
1.	48409 <i>Acetabularia calliculus</i>			
2.	<i>Anotrichium crinitum</i>			
3.	26475 <i>Anthamion hanovioides</i>			
4.	26484 <i>Areschougia ligulata</i>			
5.	26522 <i>Bryopsis foliosa</i>			
6.	<i>Bryopsis gemellipara</i>			
7.	26533 <i>Callophycus costatus</i>			
8.	26535 <i>Callophycus harveyanus</i>			
9.	26536 <i>Callophycus oppositifolius</i>			
10.	44539 <i>Caulerpa cylindracea</i>			
11.	26580 <i>Caulerpa trifaria</i>			
12.	26586 <i>Caulocystis uvifera</i>			
13.	26616 <i>Champia affinis</i>			
14.	26638 <i>Chondria lanceolata</i>			
15.	36316 <i>Cladophora herpestica</i>			
16.	26662 <i>Cladostephus spongiosus</i>			
17.	26665 <i>Clavicornium ovatum</i>			
18.	26666 <i>Cliftonaea pectinata</i>			
19.	26672 <i>Codium galeatum</i>			
20.	26690 <i>Coeloclonium verticillatum</i>			
21.	26704 <i>Craspedocarpus venosus</i>			
22.	26714 <i>Cutleria multifida</i>			
23.	26739 <i>Dasya extensa</i>			
24.	26751 <i>Dasyclonium flaccidum</i>			
25.	26752 <i>Dasyclonium incisum</i>			
26.	26757 <i>Delisea pulchra</i>			
27.	26762 <i>Dictyomenia sonderi</i>			
28.	26766 <i>Dictyopteris muelleri</i>			
29.	29537 <i>Dictyota fastigiata</i>			
30.	26830 <i>Euptilota articulata</i>			
31.	26850 <i>Gelinaria ulvoidea</i>			
32.	26854 <i>Gigartina disticha</i>			
33.	26864 <i>Gloiosaccion brownii</i>			
34.	26868 <i>Gracilaria cliftonii</i>			
35.	47213 <i>Halimeda versatilis</i>			
36.	26900 <i>Haloplegma preissii</i>			
37.	26915 <i>Hennedyia crispata</i>			
38.	26949 <i>Hydroclathrus clathratus</i>			

Name ID	Species Name	Naturalised	Conservation Code	¹ Endemic To Query Area
39.	26971 <i>Hypnea ramentacea</i>			
40.	48408 <i>Laurencia dendroidea</i>			
41.	27000 <i>Laurencia elata</i>			
42.	27001 <i>Laurencia filiformis</i>			
43.	27015 <i>Leptosomia rosea</i>			
44.	27044 <i>Lobospira bicuspidata</i>			
45.	27089 <i>Myriodesma peronii</i>			
46.	27119 <i>Papenfussiella extensa</i>			
47.	27121 <i>Penicillus nodulosus</i>			
48.	27126 <i>Petalonia fascia</i>			
49.	27149 <i>Platysiphonia mutabilis</i>			
50.	27196 <i>Pterocladia rectangularis</i>			
51.	27230 <i>Sarconema filiforme</i>			
52.	27239 <i>Sargassum fallax</i>			
53.	27253 <i>Sargassum peronii</i>			
54.	35911 <i>Scytosiphon lomentaria</i>			
55.	27279 <i>Shepleya claviformis</i>			Y
56.	42785 <i>Sirophysalis trinodis</i>			
57.	27345 <i>Turbinaria gracilis</i>			

Amphibian

58.	25399 <i>Crinia glauerti</i> (Clicking Frog)			
59.	25400 <i>Crinia insignifera</i> (Squelching Froglet)			
60.	25410 <i>Heleioporus eyrei</i> (Moaning Frog)			
61.	25415 <i>Limnodynastes dorsalis</i> (Western Banjo Frog)			
62.	25378 <i>Litoria adelaidensis</i> (Slender Tree Frog)			
63.	25388 <i>Litoria moorei</i> (Motorbike Frog)			

Bird

64.	24260 <i>Acanthiza apicalis</i> (Broad-tailed Thornbill, Inland Thornbill)			
65.	24261 <i>Acanthiza chrysorrhoa</i> (Yellow-rumped Thornbill)			
66.	24262 <i>Acanthiza inornata</i> (Western Thornbill)			
67.	25535 <i>Accipiter cirrocephalus</i> (Collared Sparrowhawk)			
68.	25536 <i>Accipiter fasciatus</i> (Brown Goshawk)			
69.	24282 <i>Accipiter fasciatus</i> subsp. <i>fasciatus</i> (Brown Goshawk)			
70.	25755 <i>Acrocephalus australis</i> (Australian Reed Warbler)			
71.	41323 <i>Actitis hypoleucos</i> (Common Sandpiper)		IA	
72.	24312 <i>Anas gracilis</i> (Grey Teal)			
73.	<i>Anas platyrhynchos</i> subsp. <i>domesticus</i>			
74.	24315 <i>Anas rhynchotis</i> (Australasian Shoveler)			
75.	24316 <i>Anas superciliosa</i> (Pacific Black Duck)			
76.	47414 <i>Anhinga novaehollandiae</i> (Australasian Darter)			
77.	<i>Anser anser</i>			
78.	24561 <i>Anthochaera carunculata</i> (Red Wattlebird)			
79.	24562 <i>Anthochaera lunulata</i> (Western Little Wattlebird)			
80.	24285 <i>Aquila audax</i> (Wedge-tailed Eagle)			
81.	41324 <i>Ardea modesta</i> (great egret, white egret)			
82.	24340 <i>Ardea novaehollandiae</i> (White-faced Heron)			
83.	25736 <i>Arenaria interpres</i> (Ruddy Turnstone)		IA	
84.	25566 <i>Artamus cinereus</i> (Black-faced Woodswallow)			
85.	24353 <i>Artamus cyanopterus</i> (Dusky Woodswallow)			
86.	24318 <i>Aythya australis</i> (Hardhead)			
87.	<i>Barnardius zonarius</i>			
88.	24319 <i>Biziura lobata</i> (Musk Duck)			
89.	25714 <i>Cacatua pastinator</i> (Western Long-billed Corella)			
90.	25716 <i>Cacatua sanguinea</i> (Little Corella)			
91.	24729 <i>Cacatua tenuirostris</i> (Eastern Long-billed Corella)	Y		
92.	25598 <i>Cacomantis flabelliformis</i> (Fan-tailed Cuckoo)			
93.	24779 <i>Calidris acuminata</i> (Sharp-tailed Sandpiper)		IA	
94.	24784 <i>Calidris ferruginea</i> (Curlew Sandpiper)		T	
95.	24786 <i>Calidris melanotos</i> (Pectoral Sandpiper)		IA	
96.	24788 <i>Calidris ruficollis</i> (Red-necked Stint)		IA	
97.	24789 <i>Calidris subminuta</i> (Long-toed Stint)		IA	
98.	24790 <i>Calidris tenuirostris</i> (Great Knot)		T	
99.	25717 <i>Calyptorhynchus banksii</i> (Red-tailed Black-Cockatoo)			
100.	24731 <i>Calyptorhynchus banksii</i> subsp. <i>naso</i> (Forest Red-tailed Black Cockatoo)		T	
101.	24733 <i>Calyptorhynchus baudinii</i> (Baudin's Cockatoo, White-tailed Long-billed Black Cockatoo)		T	
102.	24734 <i>Calyptorhynchus latirostris</i> (Carnaby's Cockatoo, White-tailed Short-billed Black Cockatoo)		T	
103.	24377 <i>Charadrius ruficapillus</i> (Red-capped Plover)			

Name ID	Species Name	Naturalised	Conservation Code	¹ Endemic To Query Area
104.	24321 <i>Chenonetta jubata</i> (Australian Wood Duck, Wood Duck)			
105.	41332 <i>Chlidonias leucopterus</i> (White-winged Black Tern, white-winged tern)		IA	
106.	<i>Chroicocephalus novaehollandiae</i>			
107.	24432 <i>Chrysococcyx lucidus</i> subsp. <i>plagosus</i> (Shining Bronze Cuckoo)			
108.	24288 <i>Circus approximans</i> (Swamp Harrier)			
109.	24774 <i>Cladorhynchus leucocephalus</i> (Banded Stilt)			
110.	25675 <i>Colluricincla harmonica</i> (Grey Shrike-thrush)			
111.	24399 <i>Columba livia</i> (Domestic Pigeon)	Y		
112.	25568 <i>Coracina novaehollandiae</i> (Black-faced Cuckoo-shrike)			
113.	25592 <i>Corvus coronoides</i> (Australian Raven)			
114.	24419 <i>Corvus splendens</i> (House Crow)			
115.	24420 <i>Cracticus nigrogularis</i> (Pied Butcherbird)			
116.	25595 <i>Cracticus tibicen</i> (Australian Magpie)			
117.	25596 <i>Cracticus torquatus</i> (Grey Butcherbird)			
118.	24322 <i>Cygnus atratus</i> (Black Swan)			
119.	24323 <i>Cygnus olor</i> (Mute Swan)	Y		
120.	30901 <i>Dacelo novaeguineae</i> (Laughing Kookaburra)	Y		
121.	30902 <i>Dacelo novaeguineae</i> subsp. <i>novaeguineae</i> (Laughing Kookaburra)	Y		
122.	25673 <i>Daphoenositta chrysoptera</i> (Varied Sittella)			
123.	24687 <i>Daption capense</i> (Cape Petrel)			
124.	<i>Egretta novaehollandiae</i>			
125.	<i>Elanus axillaris</i>			
126.	47937 <i>Euseyornis melanops</i> (Black-fronted Dotterel)			
127.	<i>Eolophus roseicapillus</i>			
128.	24567 <i>Epthianura albifrons</i> (White-fronted Chat)			
129.	24379 <i>Erythronyx cinctus</i> (Red-kneed Dotterel)			
130.	25746 <i>Eudyptula minor</i> (Little Penguin)			
131.	25621 <i>Falco berigora</i> (Brown Falcon)			
132.	25622 <i>Falco cenchroides</i> (Australian Kestrel, Nankeen Kestrel)			
133.	25623 <i>Falco longipennis</i> (Australian Hobby)			
134.	25624 <i>Falco peregrinus</i> (Peregrine Falcon)		S	
135.	25727 <i>Fulica atra</i> (Eurasian Coot)			
136.	24761 <i>Fulica atra</i> subsp. <i>australis</i> (Eurasian Coot)			
137.	25729 <i>Gallinula tenebrosa</i> (Dusky Moorhen)			
138.	24763 <i>Gallinula tenebrosa</i> subsp. <i>tenebrosa</i> (Dusky Moorhen)			
139.	25730 <i>Gallirallus philippensis</i> (Buff-banded Rail)			
140.	25530 <i>Gerygone fusca</i> (Western Gerygone)			
141.	24443 <i>Grallina cyanoleuca</i> (Magpie-lark)			
142.	24487 <i>Haematopus longirostris</i> (Pied Oystercatcher)			
143.	24293 <i>Haliaeetus leucogaster</i> (White-bellied Sea-Eagle)			
144.	24295 <i>Haliastur sphenurus</i> (Whistling Kite)			
145.	24689 <i>Halobaena caerulea</i> (Blue Petrel)			
146.	47965 <i>Hieraaetus morphnoides</i> (Little Eagle)			
147.	25734 <i>Himantopus himantopus</i> (Black-winged Stilt)			
148.	24491 <i>Hirundo neoxena</i> (Welcome Swallow)			
149.	48587 <i>Hydroprogne caspia</i> (Caspian Tern)		IA	
150.	30920 <i>Larus crassirostris</i> (Black-tailed Gull)			Y
151.	24511 <i>Larus novaehollandiae</i> subsp. <i>novaehollandiae</i> (Silver Gull)			
152.	25661 <i>Lichmera indistincta</i> (Brown Honeyeater)			
153.	24582 <i>Lichmera indistincta</i> subsp. <i>indistincta</i> (Brown Honeyeater)			
154.	25741 <i>Limosa limosa</i> (Black-tailed Godwit)		IA	
155.	24690 <i>Macronectes giganteus</i> (Southern Giant Petrel)		IA	
156.	24326 <i>Malacorhynchus membranaceus</i> (Pink-eared Duck)			
157.	25654 <i>Malurus splendens</i> (Splendid Fairy-wren)			
158.	25758 <i>Megalurus gramineus</i> (Little Grassbird)			
159.	24598 <i>Merops ornatus</i> (Rainbow Bee-eater)			
160.	<i>Microcarbo melanoleucos</i>			
161.	48008 <i>Morus serrator</i> (Australasian Gannet)			
162.	24798 <i>Numenius madagascariensis</i> (Eastern Curlew)		T	
163.	25564 <i>Nycticorax caledonicus</i> (Rufous Night Heron)			
164.	24407 <i>Ocyphaps lophotes</i> (Crested Pigeon)			
165.	41347 <i>Onychoprion anaethetus</i> (Bridled Tern)		IA	
166.	24328 <i>Oxyura australis</i> (Blue-billed Duck)		P4	
167.	25680 <i>Pachycephala rufiventris</i> (Rufous Whistler)			
168.	24692 <i>Pachyptila belcheri</i> (Slender-billed Prion)			
169.	24693 <i>Pachyptila desolata</i> (Antarctic Prion)			
170.	48591 <i>Pandion cristatus</i> (Osprey, Eastern Osprey)		IA	
171.	25681 <i>Pardalotus punctatus</i> (Spotted Pardalote)			
172.	25682 <i>Pardalotus striatus</i> (Striated Pardalote)			
173.	24630 <i>Pardalotus striatus</i> subsp. <i>westraliensis</i> (Striated Pardalote)			

Name ID	Species Name	Naturalised	Conservation Code	¹ Endemic To Query Area
174.	24642 <i>Passer montanus</i> (Eurasian Tree Sparrow)	Y		
175.	24674 <i>Pavo cristatus</i> (Common Peafowl, Indian Peafowl)	Y		
176.	24648 <i>Pelecanus conspicillatus</i> (Australian Pelican)			
177.	48061 <i>Petrochelidon nigricans</i> (Tree Martin)			
178.	48066 <i>Petroica boodang</i> (Scarlet Robin)			
179.	25697 <i>Phalacrocorax carbo</i> (Great Cormorant)			
180.	25698 <i>Phalacrocorax melanoleucos</i> (Little Pied Cormorant)			
181.	24667 <i>Phalacrocorax sulcirostris</i> (Little Black Cormorant)			
182.	25699 <i>Phalacrocorax varius</i> (Pied Cormorant)			
183.	24668 <i>Phalacrocorax varius</i> subsp. <i>hypoleucos</i> (Pied Cormorant)			
184.	24409 <i>Phaps chalcoptera</i> (Common Bronzewing)			
185.	48071 <i>Phylidonyris niger</i> (White-cheeked Honeyeater)			
186.	24596 <i>Phylidonyris novaehollandiae</i> (New Holland Honeyeater)			
187.	24841 <i>Platalea flavipes</i> (Yellow-billed Spoonbill)			
188.	24750 <i>Platycercus zonarius</i> subsp. <i>semitorquatus</i> (Twenty-eight Parrot)			
189.	24679 <i>Podargus strigoides</i> subsp. <i>brachypterus</i> (Tawny Frogmouth)			
190.	25704 <i>Podiceps cristatus</i> (Great Crested Grebe)			
191.	24681 <i>Poliiocephalus poliocephalus</i> (Hoary-headed Grebe)			
192.	25722 <i>Polytelis anthopeplus</i> (Regent Parrot)			
193.	25731 <i>Porphyrio porphyrio</i> (Purple Swamphen)			
194.	24767 <i>Porphyrio porphyrio</i> subsp. <i>bellus</i> (Purple Swamphen)			
195.	24769 <i>Porzana fluminea</i> (Australian Spotted Crane)			
196.	24771 <i>Porzana tabuensis</i> (Spotless Crane)			
197.	24702 <i>Pterodroma brevirostris</i> (Kerguelen Petrel)			
198.	24703 <i>Pterodroma lessonii</i> (White-headed Petrel)			
199.	<i>Purpureicephalus spurius</i>			
200.	30867 <i>Pycnonotus jocosus</i> subsp. <i>jocosus</i> (Red-whiskered Bulbul)	Y		Y
201.	24776 <i>Recurvirostra novaehollandiae</i> (Red-necked Avocet)			
202.	48096 <i>Rhipidura albiscapa</i> (Grey Fantail)			
203.	25614 <i>Rhipidura leucophrys</i> (Willie Wagtail)			
204.	48237 <i>Rostratula australis</i> (Australian Painted Snipe)		T	
205.	25534 <i>Sericornis frontalis</i> (White-browed Scrubwren)			
206.	30948 <i>Smicornis brevirostris</i> (Weebill)			
207.	24517 <i>Stercorarius parasiticus</i> (Arctic jaeger, Arctic Skua)		IA	
208.	24522 <i>Sterna bergii</i> (Crested Tern)			
209.	25640 <i>Sterna dougallii</i> (Roseate Tern)		IA	
210.	48594 <i>Sternula nereis</i> (Fairy Tern)			
211.	25597 <i>Strepera versicolor</i> (Grey Currawong)			
212.	25589 <i>Streptopelia chinensis</i> (Spotted Turtle-Dove)	Y		
213.	25590 <i>Streptopelia senegalensis</i> (Laughing Turtle-Dove)	Y		
214.	25705 <i>Tachybaptus novaehollandiae</i> (Australasian Grebe, Black-throated Grebe)			
215.	24682 <i>Tachybaptus novaehollandiae</i> subsp. <i>novaehollandiae</i> (Australasian Grebe, Black-throated Grebe)			
216.	24331 <i>Tadorna tadornoides</i> (Australian Shelduck, Mountain Duck)			
217.	48597 <i>Thalasseus bergii</i> (Crested Tern)		IA	
218.	48135 <i>Thinornis rubricollis</i> (Hooded Plover, Hooded Dotterel)		P4	
219.	24845 <i>Threskiornis spinicollis</i> (Straw-necked Ibis)			
220.	25723 <i>Trichoglossus haematodus</i> (Rainbow Lorikeet)			
221.	24806 <i>Tringa glareola</i> (Wood Sandpiper)		IA	
222.	24808 <i>Tringa nebularia</i> (Common Greenshank, greenshank)		IA	
223.	24809 <i>Tringa stagnatilis</i> (Marsh Sandpiper, little greenshank)		IA	
224.	25762 <i>Tyto alba</i> (Barn Owl)			
225.	24386 <i>Vanellus tricolor</i> (Banded Lapwing)			
226.	25765 <i>Zosterops lateralis</i> (Grey-breasted White-eye, Silvereye)			

Dicotyledon

227.	3282 <i>Acacia cyclops</i> (Coastal Wattle)			
228.	11611 <i>Acacia lasiocarpa</i> var. <i>lasiocarpa</i>			
229.	3502 <i>Acacia pulchella</i> (Prickly Moses)			
230.	15482 <i>Acacia pulchella</i> var. <i>goadbyi</i>			
231.	3525 <i>Acacia rostellifera</i> (Summer-scented Wattle)			
232.	3527 <i>Acacia saligna</i> (Orange Wattle, Kudjong)			
233.	30032 <i>Acacia saligna</i> subsp. <i>saligna</i>			
234.	48762 <i>Acacia</i> sp. <i>Binningup</i> (G. Cockerton et al. WB 37784)		P1	
235.	3557 <i>Acacia stenoptera</i> (Narrow Winged Wattle)			
236.	11837 <i>Adenanthos cygnorum</i> subsp. <i>cygnorum</i> (Common Woollybush)			
237.	4582 <i>Adriana quadripartita</i> (Bitter Bush)			
238.	1728 <i>Allocasuarina fraseriana</i> (Sheoak, Kondii)			
239.	46276 <i>Ambrosia tenuifolia</i> (Lacy Ragweed)	Y		
240.	6949 <i>Anthocercis littorea</i> (Yellow Tailflower)			
241.	6211 <i>Apium prostratum</i> (Sea Celery)			

Name ID	Species Name	Naturalised	Conservation Code	¹ Endemic To Query Area
242.	12040 <i>Apium prostratum</i> subsp. <i>prostratum</i> var. <i>prostratum</i> (Sea Celery)			
243.	2462 <i>Atriplex hypoleuca</i>			
244.	2471 <i>Atriplex prostrata</i> (Hastate Orache)	Y		
245.	1800 <i>Banksia attenuata</i> (Slender Banksia, Piara)			
246.	1822 <i>Banksia ilicifolia</i> (Holly-leaved Banksia)			
247.	7046 <i>Bellardia trixago</i> (Bellardia)	Y		
248.	48868 <i>Bellardia viscosa</i>	Y		
249.	16636 <i>Boronia crenulata</i> subsp. <i>virinea</i>			
250.	6341 <i>Brachyloma preissii</i> (Globe Heath)			
251.	2999 <i>Brassica rapa</i>	Y		
252.	3000 <i>Brassica tournefortii</i> (Mediterranean Turnip)	Y		
253.	2995 <i>Brassica x napus</i>	Y		
254.	3002 <i>Cakile maritima</i> (Sea Rocket)	Y		
255.	2846 <i>Calandrinia calyptata</i> (Pink Purslane)			
256.	5415 <i>Calothamnus lateralis</i>			
257.	35816 <i>Calothamnus quadrifidus</i> subsp. <i>quadrifidus</i>			
258.	5460 <i>Calytrix fraseri</i> (Pink Summer Calytrix)			
259.	3005 <i>Cardamine hirsuta</i> (Common Bittercress)	Y		
260.	7909 <i>Carduus pycnocephalus</i> (Slender Thistle)	Y		
261.	2957 <i>Cassytha racemosa</i> (Dodder Laurel)			
262.	11799 <i>Cassytha racemosa</i> forma <i>racemosa</i>			
263.	18321 <i>Casuarina glauca</i>	Y		
264.	1742 <i>Casuarina obesa</i> (Swamp Sheoak, Kuli)			
265.	6539 <i>Centaurium erythraea</i> (Common Centaury)	Y		
266.	6214 <i>Centella asiatica</i>			
267.	2889 <i>Cerastium glomeratum</i> (Mouse Ear Chickweed)	Y		
268.	2490 <i>Chenopodium glaucum</i> (Glaucous Goosefoot)	Y		
269.	7937 <i>Cirsium vulgare</i> (Spear Thistle, Scotch Thistle)	Y		
270.	10804 <i>Clematis linearifolia</i>			
271.	2929 <i>Clematis pubescens</i> (Common Clematis)			
272.	4552 <i>Comesperma confertum</i>			
273.	4555 <i>Comesperma integerrimum</i>			
274.	6217 <i>Conium maculatum</i> (Hemlock)	Y		
275.	1885 <i>Conospermum triplinervium</i> (Tree Smokebush)			
276.	20074 <i>Conyza sumatrensis</i>	Y		
277.	3137 <i>Crassula colorata</i> (Dense Stonecrop)			
278.	3140 <i>Crassula glomerata</i>	Y		
279.	4802 <i>Cryptandra mutila</i>			
280.	6663 <i>Cuscuta epithymum</i> (Lesser Dodder, Greater Dodder)	Y		
281.	18560 <i>Daviesia divaricata</i> subsp. <i>divaricata</i>			
282.	3845 <i>Daviesia triflora</i>			
283.	4454 <i>Diplolaena dampieri</i> (Southern Diplolaena)			
284.	3011 <i>Diplotaxis muralis</i> (Wall Rocket)	Y		
285.	7054 <i>Dischisma arenarium</i>	Y		
286.	4763 <i>Dodonaea hackettiana</i> (Hackett's Hopbush)		P4	
287.	3106 <i>Drosera macrantha</i> (Bridal Rainbow)			
288.	3118 <i>Drosera pallida</i> (Pale Rainbow)			
289.	11570 <i>Epilobium billardioreanum</i> subsp. <i>billardioreanum</i> (Smooth Willow Herb)			
290.	6133 <i>Epilobium hirtigerum</i> (Hairy Willow Herb)			
291.	17175 <i>Eremophila glabra</i> subsp. <i>albicans</i>			
292.	4333 <i>Erodium cicutarium</i> (Common Storksbill)	Y		
293.	5649 <i>Eucalyptus foecunda</i> (Narrow-leaved Red Mallee)			
294.	5659 <i>Eucalyptus gomphocephala</i> (Tuart, Duart)			
295.	5708 <i>Eucalyptus marginata</i> (Jarrah, Djara)			
296.	17342 <i>Euphorbia cyathophora</i>	Y		
297.	4627 <i>Euphorbia helioscopia</i> (Sun Spurge)	Y		
298.	4648 <i>Euphorbia terracina</i> (Geraldton Carnation Weed)	Y		
299.	6221 <i>Foeniculum vulgare</i> (Fennel)	Y		
300.	2969 <i>Fumaria capreolata</i> (Whiteflower Fumitory)	Y		
301.	7323 <i>Galium murale</i> (Small Goosegrass)	Y		
302.	20346 <i>Gamochaeta coarctata</i>	Y		
303.	16311 <i>Gazania linearis</i>	Y		
304.	4339 <i>Geranium molle</i> (Dove's Foot Cranesbill)	Y		
305.	3957 <i>Gompholobium tomentosum</i> (Hairy Yellow Pea)			
306.	1982 <i>Grevillea crithmifolia</i>			
307.	2119 <i>Grevillea vestita</i>			
308.	12824 <i>Grevillea vestita</i> subsp. <i>vestita</i>			
309.	2175 <i>Hakea lissocarpha</i> (Honey Bush)			
310.	2214 <i>Hakea trifurcata</i> (Two-leaf Hakea)			
311.	2216 <i>Hakea varia</i> (Variable-leaved Hakea)			

Name ID	Species Name	Naturalised	Conservation Code	¹ Endemic To Query Area
312.	3961 <i>Hardenbergia comptoniana</i> (Native Wisteria)			
313.	3016 <i>Heliophila pusilla</i>	Y		
314.	5135 <i>Hibbertia hypericoides</i> (Yellow Buttercups)			
315.	5162 <i>Hibbertia racemosa</i> (Stalked Guinea Flower)			
316.	12859 <i>Hovea trisperma</i> var. <i>trisperma</i>			
317.	5216 <i>Hybanthus calycinus</i> (Wild Violet)			
318.	5218 <i>Hybanthus debilissimus</i>			
319.	6224 <i>Hydrocotyle blepharocarpa</i>			
320.	6241 <i>Hydrocotyle tetragonocarpa</i>			
321.	35070 <i>Hypocalymma angustifolium</i> subsp. <i>Swan Coastal Plain</i> (G.J. Keighery 16777)			
322.	8086 <i>Hypochaeris glabra</i> (Smooth Catsear)	Y		
323.	9352 <i>Hypochaeris radicata</i> (Flat Weed, Cats-ear)	Y		
324.	8092 <i>Ixiolaena viscosa</i> (Sticky Ixiolaena)			
325.	4012 <i>Jacksonia furcellata</i> (Grey Stinkwood)			
326.	4027 <i>Jacksonia sericea</i> (Waldjumi)		P4	
327.	4037 <i>Kennedia coccinea</i> (Coral Vine)			
328.	4044 <i>Kennedia prostrata</i> (Scarlet Runner)			
329.	44490 <i>Leontodon rhagadioloides</i>	Y		
330.	6427 <i>Leucopogon parviflorus</i> (Coast Beard-heath)			
331.	6436 <i>Leucopogon propinquus</i>			
332.	4362 <i>Linum marginale</i> (Wild Flax)			
333.	9289 <i>Lobelia anceps</i> (Angled Lobelia)			
334.	7408 <i>Lobelia tenuior</i> (Slender Lobelia)			
335.	4080 <i>Medicago sativa</i> (Alfalfa)	Y		
336.	34676 <i>Meionectes brownii</i> (Swamp Raspwort)			
337.	13271 <i>Melaleuca huegelii</i> subsp. <i>huegelii</i>			
338.	13273 <i>Melaleuca incana</i> subsp. <i>incana</i>			
339.	5959 <i>Melaleuca raphiophylla</i> (Swamp Paperbark)			
340.	5978 <i>Melaleuca teretifolia</i> (Banbar)			
341.	13280 <i>Melaleuca viminea</i> subsp. <i>viminea</i>			
342.	4516 <i>Melia azedarach</i> (White Cedar)			
343.	4085 <i>Melilotus indicus</i>	Y		
344.	16693 <i>Minuartia mediterranea</i>	Y		
345.	2412 <i>Muehlenbeckia adpressa</i> (Climbing Lignum)			
346.	7289 <i>Myoporum caprarioides</i> (Slender Myoporum)			
347.	18356 <i>Nerium oleander</i>	Y		
348.	2401 <i>Nuytsia floribunda</i> (Christmas Tree, Mudja)			
349.	8127 <i>Olearia axillaris</i> (Coastal Daisybush)			
350.	8149 <i>Olearia rudis</i> (Rough Daisybush)			
351.	7348 <i>Opercularia hispidula</i> (Hispid Stinkweed)			
352.	18255 <i>Opercularia vaginata</i> (Dog Weed)			
353.	2965 <i>Papaver rhoeas</i> (Field Poppy)	Y		
354.	4343 <i>Pelargonium capitatum</i> (Rose Pelargonium)	Y		
355.	4346 <i>Pelargonium littorale</i>			
356.	16984 <i>Persicaria lapathifolia</i>	Y		
357.	2299 <i>Petrophile linearis</i> (Pixie Mops)			
358.	6734 <i>Phyla nodiflora</i> var. <i>nodiflora</i>	Y		
359.	4675 <i>Phyllanthus calycinus</i> (False Boronia)			
360.	20652 <i>Physalis angulata</i>	Y		
361.	6983 <i>Physalis peruviana</i> (Cape Gooseberry)	Y		
362.	7303 <i>Plantago lanceolata</i> (Ribwort Plantain)	Y		
363.	8175 <i>Podolepis gracilis</i> (Slender Podolepis)			
364.	8182 <i>Podotheca angustifolia</i> (Sticky Longheads)			
365.	4691 <i>Poranthera microphylla</i> (Small Poranthera)			
366.	8189 <i>Pseudognaphalium luteoalbum</i> (Jersey Cudweed)			
367.	2751 <i>Ptilotus polystachyus</i> (Prince of Wales Feather)			
368.	4181 <i>Pultenaea reticulata</i>			
369.	8197 <i>Reichardia tingitana</i> (False Sowthistle)	Y		
370.	11341 <i>Rhagodia baccata</i> subsp. <i>baccata</i>			
371.	11930 <i>Rhagodia baccata</i> subsp. <i>dioica</i> (Sea Berry Saltbush)			
372.	4822 <i>Rhamnus alaternus</i> (Buckthorn)	Y		
373.	3066 <i>Rorippa nasturtium-aquaticum</i> (Watercress)	Y		
374.	2433 <i>Rumex crispus</i> (Curled Dock)	Y		
375.	6483 <i>Samolus junceus</i>			
376.	6484 <i>Samolus repens</i> (Creeping Brookweed)			
377.	14107 <i>Samolus repens</i> var. <i>paucifolius</i>			
378.	7368 <i>Scabiosa atropurpurea</i> (Purple Pincushion)	Y		
379.	7595 <i>Scaevola anchusifolia</i>			
380.	7606 <i>Scaevola crassifolia</i> (Thick-leaved Fan-flower)			
381.	48834 <i>Schinus terebinthifolia</i>	Y		

Name ID	Species Name	Naturalised	Conservation Code	¹ Endemic To Query Area
382.	6033 <i>Scholtzia involucrata</i> (Spiked Scholtzia)			
383.	25878 <i>Senecio condylus</i>			
384.	8220 <i>Senecio vulgaris</i> (Common Groundsel)	Y		
385.	2909 <i>Silene gallica</i> (French Catchfly)	Y		
386.	3072 <i>Sisymbrium orientale</i> (Indian Hedge Mustard)	Y		
387.	7022 <i>Solanum nigrum</i> (Black Berry Nightshade)	Y		
388.	7037 <i>Solanum symonii</i>			
389.	45036 <i>Solidago chilensis</i>	Y		
390.	9367 <i>Sonchus hydrophilus</i> (Native Sowthistle)			
391.	8231 <i>Sonchus oleraceus</i> (Common Sowthistle)	Y		
392.	20348 <i>Sphaerolobium calcicola</i>		P3	
393.	4828 <i>Spyridium globulosum</i> (Basket Bush)			
394.	2918 <i>Stellaria media</i> (Chickweed)	Y		
395.	19403 <i>Stenopetalum gracile</i>			
396.	2316 <i>Stirlingia latifolia</i> (Blueboy)			
397.	7774 <i>Stylidium piliferum</i> (Common Butterfly Triggerplant)			
398.	4256 <i>Templetonia retusa</i> (Cockies Tongues)			
399.	2791 <i>Tersonia cyathiflora</i> (Button Creeper)			
400.	2820 <i>Tetragonia decumbens</i> (Sea Spinach)	Y		
401.	5077 <i>Thomasia cognata</i>			
402.	19041 <i>Trachymene coerulea</i> subsp. <i>coerulea</i>			
403.	17145 <i>Trifolium angustifolium</i> var. <i>angustifolium</i>	Y		
404.	4309 <i>Trifolium scabrum</i> (Rough Clover)	Y		
405.	38388 <i>Ursinia anthemoides</i> subsp. <i>anthemoides</i>	Y		
406.	7107 <i>Verbascum virgatum</i> (Twiggy Mullein)	Y		
407.	6658 <i>Wilsonia backhousei</i> (Narrow-leaf <i>Wilsonia</i>)			

Fish

408.	??			
409.	<i>Ablennes hians</i>			
410.	<i>Acanthaluteres brownii</i>			
411.	<i>Acanthaluteres spilomelanurus</i>			
412.	<i>Aetapcus maculatus</i>			
413.	<i>Afurcagobius suppositus</i>			
414.	<i>Allenichthys glauerti</i>			
415.	<i>Anoplocapros amygdaloides</i> ?			
416.	<i>Anoplocapros robustus</i>			
417.	<i>Anoplocapros</i> sp.			
418.	<i>Aploactisoma milesii</i> subsp. <i>milesii</i>			Y
419.	<i>Aplodactylus westralis</i>			
420.	<i>Apogon rueppellii</i>			
421.	<i>Apogon victoriae</i>			
422.	<i>Aptychotrema</i> sp.			
423.	<i>Aptychotrema vincentiana</i>			
424.	<i>Aracana aurita</i>			
425.	<i>Asymbolus</i> sp.			Y
426.	<i>Atherina</i> sp.			
427.	<i>Atherinosoma presbyteroides</i>			
428.	<i>Atherinosoma wallacei</i>			
429.	<i>Batrachomoeus rubricephalus</i>			
430.	<i>Brachaluteres jacksonianus</i>			
431.	<i>Carassius auratus</i>			
432.	<i>Chaetodermis penicilligera</i>			
433.	<i>Cheilodactylus rubrolabiatus</i>			
434.	<i>Chelidonichthys kumu</i>			
435.	<i>Cirrhimuraena calamus</i>			
436.	<i>Cleidopus gloriamaris</i>			
437.	<i>Coryphaena hippurus</i>			
438.	<i>Cristiceps aurantiacus</i>			
439.	<i>Cristiceps australis</i>			
440.	<i>Dactylophora nigricans</i>			
441.	<i>Dactylopus dactylopus</i>			
442.	<i>Decapterus muroadsi</i>			
443.	<i>Diodon nichthemerus</i>			
444.	<i>Echeneis naucrates</i>			
445.	<i>Enoplosus armatus</i>			
446.	<i>Eubalichthys caeruleoguttatus</i>			
447.	<i>Eubalichthys cyanoura</i>			
448.	<i>Euleptorhamphus viridis</i>			
449.	<i>Favonigobius lateralis</i>			
450.	<i>Filicampus tigris</i>			

Name ID	Species Name	Naturalised	Conservation Code	¹ Endemic To Query Area
451.	<i>Furgaleus macki</i>			
452.	<i>Girella zebra</i>			
453.	<i>Gnathanacanthus goetzei</i>			
454.	<i>Gnathophis longicaudatus</i>			
455.	<i>Gonorynchus greyi</i>			
456.	<i>Gymnapistes marmoratus</i>			
457.	<i>Gymnothorax</i> sp.			
458.	<i>Gymnothorax woodwardi</i>			
459.	<i>Halletta semifasciata</i>			
460.	<i>Halichoeres brownfieldi</i>			
461.	<i>Heteroclinus</i> sp.			
462.	<i>Heterodontus portusjacksoni</i>			
463.	<i>Hexanchus nakamurai</i>			Y
464.	<i>Hippocampus elongatus</i>			
465.	<i>Histrio histrio</i>			
466.	<i>Hypnos monopterygium</i>			
467.	<i>Lagocephalus sceleratus</i>			
468.	<i>Leviprora inops</i>			
469.	<i>Lotella rhacinus</i>			
470.	<i>Maxillcosta scabriceps</i>			
471.	<i>Meuschenia freycineti</i>			
472.	<i>Monacanthus chinensis</i>			
473.	<i>Mustelus antarcticus</i>			
474.	<i>Myliobatis</i> sp.			
475.	<i>Neoodax balteatus</i>			
476.	<i>Neosebastes pandus</i>			
477.	<i>Notolabrus parilus</i>			
478.	<i>Omegophora armilla</i>			
479.	<i>Ophichthus melanochir</i>			
480.	<i>Ophisurus serpens</i>			
481.	<i>Parablennius postocolomaculatus</i>			
482.	<i>Paraplotosus albilabris</i>			
483.	<i>Paristiopterus gallipavo</i>			
484.	<i>Pegasus</i> sp.			Y
485.	<i>Pegasus volitans</i>			
486.	<i>Pelates sexlineatus</i>			
487.	<i>Pentaceropsis recurvirostris</i>			
488.	<i>Phyllophryne scortea</i>			
489.	<i>Phyllopteryx taeniolatus</i>			
490.	<i>Pomatomus saltatrix</i>			
491.	<i>Pterygotrigla polyommata</i>			
492.	<i>Rachycentron canadum</i>			
493.	<i>Rhynchobatus djiddensis</i>			
494.	<i>Saurida tumbil</i>			
495.	<i>Saurida undosquamis</i>			
496.	<i>Scorpaena sumptuosa</i>			
497.	<i>Scorpis georgianus</i>			
498.	<i>Seriola hippos</i>			
499.	<i>Sillago</i> sp.			
500.	<i>Siphonognathus argyrophanes</i>			
501.	<i>Siphonognathus radiatus</i>			
502.	<i>Stigmatopora argus</i>			
503.	<i>Stigmatopora nigra</i>			
504.	<i>Strongylura leiura</i>			
505.	<i>Sutorectus tentaculatus</i>			
506.	<i>Tetrapturus angustirostris</i>			
507.	<i>Thyrsites atun</i>			
508.	<i>Thysanophrys cirronasus</i>			
509.	<i>Torquigener pleurogramma</i>			
510.	<i>Trachinocephalus myops</i>			
511.	<i>Trygonorrhina fasciata</i>			
512.	<i>Zanclistius elevatus</i>			
Fungus				
513.	<i>Byssomerulius corium</i>			
514.	<i>Fomitopsis lilacinogilva</i>			
515.	<i>Phlebia rufa</i>			
516.	<i>Phlebia subceracea</i>			
517.	<i>Rickenella fibula</i>			
Gymnosperm				

Name ID	Species Name	Naturalised	Conservation Code	¹ Endemic To Query Area
518.	96 <i>Callitris preissii</i> (Rottnest Island Pine, Maro)			
519.	85 <i>Macrozamia riedlei</i> (<i>Zamia</i> , Djiridji)			
Invertebrate				
520.	<i>Allotrochosina karri</i>			
521.	<i>Aname mainae</i>			
522.	<i>Araneus senicaudatus</i>			
523.	<i>Argiope protensa</i>			
524.	<i>Argiope trifasciata</i>			
525.	<i>Artonia flavimana</i>			
526.	<i>Artonia linnaei</i>			
527.	<i>Artoniopsis expolita</i>			
528.	<i>Austracantha minax</i>			
529.	<i>Backbourkia brounii</i>			
530.	<i>Clynotis albobarbatus</i>			
531.	<i>Clynotis severus</i>			
532.	<i>Cormocephalus aurantiipes</i>			
533.	<i>Dingosa serrata</i>			
534.	<i>Hogna crispipes</i>			
535.	<i>Idiommata blackwalli</i>			
536.	48935 <i>Idiosoma sigillatum</i> (Swan Coastal Plain shield-backed trapdoor spider)		P3	
537.	<i>Isopeda leishmanni</i>			
538.	<i>Lampona cylindrata</i>			
539.	<i>Latrodectus hasseltii</i>			
540.	<i>Lycosa godeffroyi</i>			
541.	<i>Missulena granulosa</i>			
542.	<i>Missulena hoggi</i>			
543.	<i>Myandra bicincta</i>			
544.	<i>Phryganoporus candidus</i>			
545.	<i>Prionosternum nitidiceps</i>			
546.	<i>Prionosternum scutatum</i>			
547.	<i>Servaea spinibarbis</i>			
548.	<i>Simaetha tenuior</i>			
549.	<i>Tasmanicosa leuckartii</i>			
550.	<i>Tetragnatha demissa</i>			
551.	<i>Tetragnatha nitens</i>			
552.	<i>Tetralycosa oraria</i>			
553.	<i>Venator immansueta</i>			
554.	<i>Venatrix pullastra</i>			
Mammal				
555.	47713 <i>Austronomus australis</i> (White-striped Free-tailed Bat)			
556.	24044 <i>Balaenoptera acutorostrata</i> (Dwarf Minke Whale)			
557.	24186 <i>Chalinolobus gouldii</i> (Gould's Wattled Bat)			
558.	24041 <i>Felis catus</i> (Cat)	Y		
559.	48588 <i>Isodon fusciventer</i> (Quenda, southwestern brown bandicoot)		P4	
560.	24070 <i>Kogia breviceps</i> (Pygmy Sperm Whale)			
561.	24223 <i>Mus musculus</i> (House Mouse)	Y		
562.	24085 <i>Oryctolagus cuniculus</i> (Rabbit)	Y		
563.	24245 <i>Rattus rattus</i> (Black Rat)	Y		
564.	24158 <i>Trichosurus vulpecula</i> subsp. <i>vulpecula</i> (Common Brushtail Possum)			
565.	24069 <i>Tursiops truncatus</i> (Bottlenose Dolphin)			
Monocotyledon				
566.	1208 <i>Acanthocarpus preissii</i>			
567.	1505 <i>Agave americana</i> (Century Plant)	Y		
568.	126 <i>Amphibolis antarctica</i> (Sea Nymph)			
569.	1411 <i>Anigozanthos manglesii</i> (Mangles Kangaroo Paw, Kurulbrang)			
570.	226 <i>Arundo donax</i> (Giant Reed)	Y		
571.	1364 <i>Asphodelus fistulosus</i> (Onion Weed)	Y		
572.	17240 <i>Austrostipa flavescens</i>			
573.	231 <i>Avellinia michelii</i>	Y		
574.	233 <i>Avena barbata</i> (Bearded Oat)	Y		
575.	234 <i>Avena fatua</i> (Wild Oat)	Y		
576.	235 <i>Avena sativa</i> (Common Oat)	Y		
577.	740 <i>Baumea arthropphylla</i>			
578.	743 <i>Baumea juncea</i> (Bare Twigrush)			
579.	749 <i>Bolboschoenus caldwellii</i> (Marsh Club-rush)			
580.	244 <i>Briza maxima</i> (Blowfly Grass)	Y		
581.	245 <i>Briza minor</i> (Shivery Grass)	Y		
582.	249 <i>Bromus diandrus</i> (Great Brome)	Y		
583.	250 <i>Bromus hordeaceus</i> (Soft Brome)	Y		

Name ID	Species Name	Naturalised	Conservation Code	¹ Endemic To Query Area
		Y		
584.	12770 <i>Burchardia congesta</i>			
585.	1276 <i>Caesia micrantha</i> (Pale Grass Lily)			
586.	15348 <i>Caladenia flava</i> subsp. <i>flava</i>			
587.	1599 <i>Caladenia latifolia</i> (Pink Fairy Orchid)			
588.	1162 <i>Cartonema philydroides</i>			
589.	41568 <i>Cenchrus setaceus</i> (Fountain Grass)	Y		
590.	1125 <i>Centrolepis drummondiana</i>			
591.	17685 <i>Chaetanthus aristatus</i>			
592.	1280 <i>Chamaescilla corymbosa</i> (Blue Squill)			
593.	1418 <i>Conostylis aculeata</i> (Prickly Conostylis)			
594.	12109 <i>Conostylis aculeata</i> subsp. <i>preissii</i>			
595.	1427 <i>Conostylis candicans</i> (Grey Cottonhead)			
596.	11438 <i>Conostylis candicans</i> subsp. <i>candicans</i>			
597.	48259 <i>Cortaderia selloana</i> subsp. <i>selloana</i>	Y		
598.	11283 <i>Corynotheca micrantha</i> var. <i>micrantha</i>			
599.	1627 <i>Cryptostylis ovata</i> (Slipper Orchid)			
600.	283 <i>Cynodon dactylon</i> (Couch)	Y		
601.	816 <i>Cyperus tenuiflorus</i> (Scaly Sedge)	Y		
602.	17663 <i>Desmocladus asper</i>			
603.	1259 <i>Dianella revoluta</i> (Blueberry Lily)			
604.	11636 <i>Dianella revoluta</i> var. <i>divaricata</i>			
605.	1287 <i>Dichopogon capillipes</i>			
606.	17838 <i>Dielsia stenostachya</i>			
607.	1634 <i>Diuris laxiflora</i> (Bee Orchid)			
608.	349 <i>Ehrharta longiflora</i> (Annual Veldt Grass)	Y		
609.	<i>Eragrostis</i> sp. <i>indet.</i>			
610.	20216 <i>Ficinia nodosa</i> (Knotted Club Rush)			
611.	907 <i>Gahnia trifida</i> (Coast Saw-sedge)			
612.	1520 <i>Gladiolus caryophyllaceus</i> (Wild Gladiolus)	Y		
613.	11451 <i>Hemarthria uncinata</i> var. <i>uncinata</i>			
614.	448 <i>Hordeum glaucum</i> (Northern Barley Grass)	Y		
615.	452 <i>Hyparrhenia hirta</i> (Tambookie Grass)	Y		
616.	17841 <i>Hypolaena pubescens</i>			
617.	910 <i>Isolepis cernua</i> (Nodding Club-rush)			
618.	20199 <i>Isolepis cernua</i> var. <i>cernua</i>			
619.	20200 <i>Isolepis cernua</i> var. <i>setiformis</i>			
620.	917 <i>Isolepis marginata</i> (Coarse Club-rush)			
621.	1178 <i>Juncus bufonius</i> (Toad Rush)	Y		
622.	1185 <i>Juncus kraussii</i> (Sea Rush)			
623.	11922 <i>Juncus kraussii</i> subsp. <i>australiensis</i>			
624.	1188 <i>Juncus pallidus</i> (Pale Rush)			
625.	1370 <i>Lachenalia reflexa</i>	Y		
626.	20019 <i>Lachnagrostis filiformis</i>			
627.	467 <i>Lagurus ovatus</i> (Hare's Tail Grass)	Y		
628.	925 <i>Lepidosperma angustatum</i>			
629.	42742 <i>Lepidosperma calcicola</i>			
630.	933 <i>Lepidosperma gladiatum</i> (Coast Sword-sedge, Kerbin)			
631.	937 <i>Lepidosperma longitudinale</i> (Pithy Sword-sedge)			
632.	940 <i>Lepidosperma pubisquamium</i>			
633.	<i>Lepidosperma</i> sp.			
634.	945 <i>Lepidosperma squamatum</i>			
635.	10957 <i>Lolium perenne</i> x <i>rigidum</i>	Y		
636.	478 <i>Lolium rigidum</i> (Wimmera Ryegrass)	Y		
637.	11073 <i>Lolium</i> x <i>hybridum</i>	Y		
638.	1223 <i>Lomandra caespitosa</i> (Tufted Mat Rush)			
639.	1231 <i>Lomandra maritima</i>			
640.	1198 <i>Luzula meridionalis</i> (Field Woodrush)			
641.	1097 <i>Lyginia barbata</i>			
642.	485 <i>Microlaena stipoides</i> (Weeping Grass)			
643.	44496 <i>Narcissus tazetta</i> subsp. <i>italicus</i>	Y		
644.	516 <i>Parapholis incurva</i> (Coast Barbgrass)	Y		
645.	533 <i>Paspalum vaginatum</i> (Salt Water Couch)			
646.	1550 <i>Patersonia occidentalis</i> (Purple Flag, Koma)			
647.	577 <i>Poa poliformis</i> (Coastal Poa)			
648.	578 <i>Poa porphyroclados</i>			
649.	582 <i>Polypogon monspeliensis</i> (Annual Beardgrass)	Y		
650.	1556 <i>Romulea rosea</i> (Guildford Grass)	Y		
651.	10970 <i>Rostraria cristata</i>	Y		
652.	116 <i>Ruppia polycarpa</i>			

Name ID	Species Name	Naturalised	Conservation Code	¹ Endemic To Query Area
653.	48356 <i>Schoenoplectus tabernaemontani</i>			
654.	982 <i>Schoenus clandestinus</i>			
655.	1004 <i>Schoenus nitens</i> (Shiny Bog-rush)			
656.	635 <i>Sporobolus virginicus</i> (Marine Couch)			
657.	636 <i>Stenotaphrum secundatum</i> (Buffalo Grass)	Y		
658.	44492 <i>Stuckenia pectinata</i>			
659.	1319 <i>Thysanotus arenarius</i>			
660.	1339 <i>Thysanotus multiflorus</i> (Many-flowered Fringe Lily)			
661.	1368 <i>Trachyandra divaricata</i>	Y		
662.	1481 <i>Tribonanthes australis</i> (Southern Tiurmdin)			
663.	1361 <i>Tricoryne elatior</i> (Yellow Autumn Lily)			
664.	1363 <i>Tricoryne tenella</i>			
665.	147 <i>Triglochin mucronata</i>			
666.	151 <i>Triglochin striata</i>			
667.	708 <i>Triticum aestivum</i> (Wheat)	Y		
668.	99 <i>Typha orientalis</i> (Bulrush, Cumbungi)			
669.	722 <i>Vulpia bromoides</i> (Squirrel Tail Fescue)	Y		
670.	724 <i>Vulpia myuros</i> (Rat's Tail Fescue)	Y		
671.	12052 <i>Vulpia myuros forma megalura</i>	Y		
672.	33101 <i>Vulpia myuros forma myuros</i>	Y		
673.	1394 <i>Wurmbea dioica</i> (Early Nancy)			
674.	12072 <i>Wurmbea dioica subsp. alba</i>			
675.	1256 <i>Xanthorrhoea preissii</i> (Grass tree, Palga)			
Reptile				
676.	24991 <i>Aprasia repens</i> (Sand-plain Worm-lizard)			
677.	25335 <i>Caretta caretta</i> (Loggerhead Turtle)		T	
678.	43380 <i>Chelodina colliei</i> (South-western Snake-necked Turtle)			
679.	25336 <i>Chelonia mydas</i> (Green Turtle)		T	
680.	24980 <i>Christinus marmoratus</i> (Marbled Gecko)			
681.	30899 <i>Ctenophorus adelaidensis</i> (Southern Heath Dragon, Western Heath Dragon)			
682.	25027 <i>Ctenotus australis</i>			
683.	25039 <i>Ctenotus fallens</i>			
684.	25766 <i>Delma fraseri</i> (Fraser's Legless Lizard)			
685.	24999 <i>Delma grayii</i>			
686.	25346 <i>Dermochelys coriacea</i> (Leatherback Turtle)		T	
687.	25250 <i>Elapognathus coronatus</i> (Crowned Snake)			
688.	25119 <i>Hemiergis quadrilineata</i>			
689.	43384 <i>Hydrophis platurus</i> (Yellow-bellied Seasnake)			
690.	25133 <i>Lerista elegans</i>			
691.	25147 <i>Lerista lineata</i> (Perth Slider, Lined Skink)		P3	
692.	25165 <i>Lerista praepedita</i>			
693.	25005 <i>Lialis burtonis</i>			
694.	25184 <i>Menetia greyii</i>			
695.	25185 <i>Menetia maini</i>			
696.	25186 <i>Menetia surda subsp. cresswelli</i>			
697.	25187 <i>Menetia surda subsp. surda</i>			
698.	25188 <i>Morethia adelaidensis</i>			
699.	25189 <i>Morethia boulengeri</i>			
700.	25191 <i>Morethia lineoocellata</i>			
701.	25192 <i>Morethia obscura</i>			
702.	25193 <i>Morethia ruficauda subsp. exquisita</i>			
703.	25194 <i>Morethia ruficauda subsp. ruficauda</i>			
704.	25195 <i>Morethia storri</i>			
705.	25249 <i>Neelaps calonotos</i> (Black-striped Snake, black-striped burrowing snake)		P3	
706.	25252 <i>Notechis scutatus</i> (Tiger Snake)			
707.	25196 <i>Notoscincus butleri</i> (lined soil-crevice skink (Dampier))		P4	
708.	25197 <i>Notoscincus ornatus subsp. ornatus</i>			
709.	25253 <i>Parasuta gouldii</i>			
710.	25006 <i>Pletholax gracilis subsp. edelensis</i> (Keeled Legless Lizard (Shark Bay))		P3	
711.	25007 <i>Pletholax gracilis subsp. gracilis</i> (Keeled Legless Lizard)			
712.	24907 <i>Pogona minor subsp. minor</i> (Dwarf Bearded Dragon)			
713.	24908 <i>Pogona minor subsp. mitchelli</i> (Dwarf Bearded Dragon)			
714.	24909 <i>Pogona nullarbor</i> (Nullarbor Bearded Dragon)			
715.	25199 <i>Proablepharus reginae</i>			
716.	25200 <i>Proablepharus tenuis</i>			
717.	25201 <i>Pseudemoia baudini</i>			
718.	25259 <i>Pseudonaja affinis subsp. affinis</i> (Dugite)			
719.	25008 <i>Pygopus lepidopodus</i> (Common Scaly Foot)			
720.	25009 <i>Pygopus nigriceps</i>			
721.	25266 <i>Simoselaps bertholdi</i> (Jan's Banded Snake)			

Name ID	Species Name	Naturalised	Conservation Code	¹ Endemic To Query Area
722.	24942 <i>Strophurus spinigerus subsp. spinigerus</i>			
723.	25202 <i>Tiliqua multifasciata (Central Blue-tongue)</i>			
724.	25203 <i>Tiliqua occipitalis (Western Bluetongue)</i>			
725.	25519 <i>Tiliqua rugosa</i>			
726.	25204 <i>Tiliqua rugosa subsp. aspera</i>			
727.	25207 <i>Tiliqua rugosa subsp. rugosa</i>			
728.	25227 <i>Varanus tristis subsp. tristis (Racehorse Monitor)</i>			

Conservation Codes

- T - Rare or likely to become extinct
- X - Presumed extinct
- IA - Protected under international agreement
- S - Other specially protected fauna
- 1 - Priority 1
- 2 - Priority 2
- 3 - Priority 3
- 4 - Priority 4
- 5 - Priority 5

¹ For NatureMap's purposes, species flagged as endemic are those whose records are wholly contained within the search area. Note that only those records complying with the search criterion are included in the calculation. For example, if you limit records to those from a specific datasource, only records from that datasource are used to determine if a species is restricted to the query area.

Appendix 2: Protected Matters Search Tool Report (5 km)

EPBC Act Protected Matters Report

This report provides general guidance on matters of national environmental significance and other matters protected by the EPBC Act in the area you have selected.

Information on the coverage of this report and qualifications on data supporting this report are contained in the caveat at the end of the report.

Information is available about [Environment Assessments](#) and the EPBC Act including significance guidelines, forms and application process details.

Report created: 18/02/21 12:08:44

[Summary](#)

[Details](#)

[Matters of NES](#)

[Other Matters Protected by the EPBC Act](#)

[Extra Information](#)

[Caveat](#)

[Acknowledgements](#)

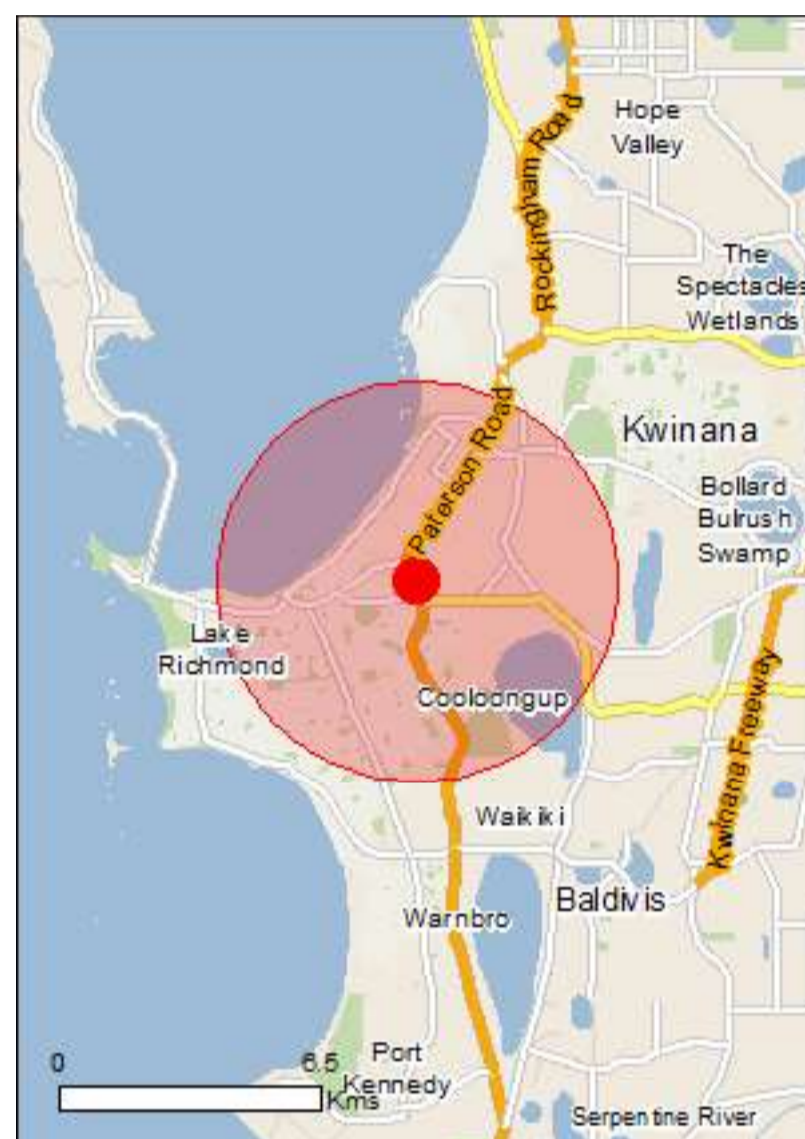

This map may contain data which are
©Commonwealth of Australia
(Geoscience Australia), ©PSMA 2015

[Coordinates](#)

[Buffer: 5.0Km](#)



This part of the report summarises the matters of national environmental significance that may occur in, or may relate to, the area you nominated. Further information is available in the detail part of the report, which can be accessed by scrolling or following the links below. If you are proposing to undertake an activity that may have a significant impact on one or more matters of national environmental significance then you should consider the [Administrative Guidelines on Significance](#).

World Heritage Properties:	None
National Heritage Places:	None
Wetlands of International Importance:	2
Great Barrier Reef Marine Park:	None
Commonwealth Marine Area:	None
Listed Threatened Ecological Communities:	4
Listed Threatened Species:	45
Listed Migratory Species:	51

Other Matters Protected by the EPBC Act

This part of the report summarises other matters protected under the Act that may relate to the area you nominated. Approval may be required for a proposed activity that significantly affects the environment on Commonwealth land, when the action is outside the Commonwealth land, or the environment anywhere when the action is taken on Commonwealth land. Approval may also be required for the Commonwealth or Commonwealth agencies proposing to take an action that is likely to have a significant impact on the environment anywhere.

The EPBC Act protects the environment on Commonwealth land, the environment from the actions taken on Commonwealth land, and the environment from actions taken by Commonwealth agencies. As heritage values of a place are part of the 'environment', these aspects of the EPBC Act protect the Commonwealth Heritage values of a Commonwealth Heritage place. Information on the new heritage laws can be found at <http://www.environment.gov.au/heritage>

A [permit](#) may be required for activities in or on a Commonwealth area that may affect a member of a listed threatened species or ecological community, a member of a listed migratory species, whales and other cetaceans, or a member of a listed marine species.

Commonwealth Land:	2
Commonwealth Heritage Places:	None
Listed Marine Species:	81
Whales and Other Cetaceans:	12
Critical Habitats:	None
Commonwealth Reserves Terrestrial:	None
Australian Marine Parks:	None

Extra Information

This part of the report provides information that may also be relevant to the area you have nominated.

State and Territory Reserves:	2
Regional Forest Agreements:	None
Invasive Species:	36
Nationally Important Wetlands:	None
Key Ecological Features (Marine)	None

Wetlands of International Importance (Ramsar)**[Resource Information]**

Name	Proximity
Becher point wetlands	Within 10km of Ramsar
Forrestdale and thomsons lakes	Within 10km of Ramsar

Listed Threatened Ecological Communities**[Resource Information]**

For threatened ecological communities where the distribution is well known, maps are derived from recovery plans, State vegetation maps, remote sensing imagery and other sources. Where threatened ecological community distributions are less well known, existing vegetation maps and point location data are used to produce indicative distribution maps.

Name	Status	Type of Presence
Banksia Woodlands of the Swan Coastal Plain ecological community	Endangered	Community may occur within area
Sedgeland in Holocene dune swales of the southern Swan Coastal Plain	Endangered	Community known to occur within area
Thrombolite (microbial) community of coastal freshwater lakes of the Swan Coastal Plain (Lake Richmond)	Endangered	Community known to occur within area
Tuart (Eucalyptus gomphocephala) Woodlands and Forests of the Swan Coastal Plain ecological community	Critically Endangered	Community likely to occur within area

Listed Threatened Species**[Resource Information]**

Name	Status	Type of Presence
Birds		
Anous tenuirostris melanops Australian Lesser Noddy [26000]	Vulnerable	Species or species habitat may occur within area
Botaurus poiciloptilus Australasian Bittern [1001]	Endangered	Species or species habitat likely to occur within area
Calidris canutus Red Knot, Knot [855]	Endangered	Species or species habitat known to occur within area
Calidris ferruginea Curlew Sandpiper [856]	Critically Endangered	Species or species habitat known to occur within area
Calyptorhynchus banksii naso Forest Red-tailed Black-Cockatoo, Karrak [67034]	Vulnerable	Species or species habitat known to occur within area
Calyptorhynchus latirostris Carnaby's Cockatoo, Short-billed Black-Cockatoo [59523]	Endangered	Species or species habitat known to occur within area
Diomedea amsterdamensis Amsterdam Albatross [64405]	Endangered	Species or species habitat may occur within area
Diomedea dabbenena Tristan Albatross [66471]	Endangered	Species or species habitat may occur within area

Wandering Albatross [89223]	Vulnerable	Foraging, feeding or related behaviour likely to occur within area
Diomedea sanfordi Northern Royal Albatross [64456]	Endangered	Foraging, feeding or related behaviour likely to occur within area
Halobaena caerulea Blue Petrel [1059]	Vulnerable	Species or species habitat may occur within area
Leipoa ocellata Malleefowl [934]	Vulnerable	Species or species habitat likely to occur within area
Limosa lapponica menzbieri Northern Siberian Bar-tailed Godwit, Bar-tailed Godwit (menzbieri) [86432]	Critically Endangered	Species or species habitat known to occur within area
Macronectes giganteus Southern Giant-Petrel, Southern Giant Petrel [1060]	Endangered	Species or species habitat may occur within area
Macronectes halli Northern Giant Petrel [1061]	Vulnerable	Species or species habitat may occur within area
Numenius madagascariensis Eastern Curlew, Far Eastern Curlew [847]	Critically Endangered	Species or species habitat likely to occur within area
Pachyptila turtur subantarctica Fairy Prion (southern) [64445]	Vulnerable	Species or species habitat likely to occur within area
Pterodroma mollis Soft-plumaged Petrel [1036]	Vulnerable	Species or species habitat may occur within area
Rostratula australis Australian Painted Snipe [77037]	Endangered	Species or species habitat known to occur within area
Sternula nereis nereis Australian Fairy Tern [82950]	Vulnerable	Foraging, feeding or related behaviour known to occur within area
Thalassarche carteri Indian Yellow-nosed Albatross [64464]	Vulnerable	Foraging, feeding or related behaviour may occur within area
Thalassarche cauta Shy Albatross [89224]	Endangered	Foraging, feeding or related behaviour likely to occur within area
Thalassarche impavida Campbell Albatross, Campbell Black-browed Albatross [64459]	Vulnerable	Species or species habitat may occur within area
Thalassarche melanophris Black-browed Albatross [66472]	Vulnerable	Species or species habitat may occur within area

Woylie [66844]	Endangered	Species or species habitat may occur within area
Dasyurus geoffroi Chuditch, Western Quoll [330]	Vulnerable	Species or species habitat likely to occur within area
Eubalaena australis Southern Right Whale [40]	Endangered	Breeding known to occur within area
Megaptera novaeangliae Humpback Whale [38]	Vulnerable	Species or species habitat known to occur within area
Neophoca cinerea Australian Sea-lion, Australian Sea Lion [22]	Endangered	Species or species habitat known to occur within area
Pseudocheirus occidentalis Western Ringtail Possum, Ngwayir, Womp, Woder, Ngoor, Ngoolangit [25911]	Critically Endangered	Species or species habitat likely to occur within area
Plants		
Caladenia huegelii King Spider-orchid, Grand Spider-orchid, Rusty Spider-orchid [7309]	Endangered	Species or species habitat may occur within area
Diuris micrantha Dwarf Bee-orchid [55082]	Vulnerable	Species or species habitat known to occur within area
Diuris purdiei Purdie's Donkey-orchid [12950]	Endangered	Species or species habitat may occur within area
Drakaea elastica Glossy-leafed Hammer Orchid, Glossy-leaved Hammer Orchid, Warty Hammer Orchid [16753]	Endangered	Species or species habitat likely to occur within area
Drakaea micrantha Dwarf Hammer-orchid [56755]	Vulnerable	Species or species habitat may occur within area
Reptiles		
Caretta caretta Loggerhead Turtle [1763]	Endangered	Species or species habitat known to occur within area
Chelonia mydas Green Turtle [1765]	Vulnerable	Species or species habitat known to occur within area
Dermochelys coriacea Leatherback Turtle, Leathery Turtle, Luth [1768]	Endangered	Species or species habitat known to occur within area
Natator depressus Flatback Turtle [59257]	Vulnerable	Species or species habitat known to occur within area
Sharks		
Carcharias taurus (west coast population) Grey Nurse Shark (west coast population) [68759]	Vulnerable	Species or species habitat

Listed Migratory Species

[[Resource Information](#)]

* Species is listed under a different scientific name on the EPBC Act - Threatened Species list.

Name	Threatened	Type of Presence
Migratory Marine Birds		
Anous stolidus Common Noddy [825]		Species or species habitat may occur within area
Apus pacificus Fork-tailed Swift [678]		Species or species habitat likely to occur within area
Ardenna carneipes Flesh-footed Shearwater, Fleshy-footed Shearwater [82404]		Foraging, feeding or related behaviour likely to occur within area
Diomedea amsterdamensis Amsterdam Albatross [64405]	Endangered	Species or species habitat may occur within area
Diomedea dabbenena Tristan Albatross [66471]	Endangered	Species or species habitat may occur within area
Diomedea epomophora Southern Royal Albatross [89221]	Vulnerable	Foraging, feeding or related behaviour likely to occur within area
Diomedea exulans Wandering Albatross [89223]	Vulnerable	Foraging, feeding or related behaviour likely to occur within area
Diomedea sanfordi Northern Royal Albatross [64456]	Endangered	Foraging, feeding or related behaviour likely to occur within area
Hydroprogne caspia Caspian Tern [808]		Foraging, feeding or related behaviour known to occur within area
Macronectes giganteus Southern Giant-Petrel, Southern Giant Petrel [1060]	Endangered	Species or species habitat may occur within area
Macronectes halli Northern Giant Petrel [1061]	Vulnerable	Species or species habitat may occur within area
Onychoprion anaethetus Bridled Tern [82845]		Foraging, feeding or related behaviour likely to occur within area
Sterna dougallii Roseate Tern [817]		Foraging, feeding or related behaviour likely to occur within area
Thalassarche carteri Indian Yellow-nosed Albatross [64464]	Vulnerable	Foraging, feeding or related behaviour may occur within area
Thalassarche cauta		

Thalassarche steadi White-capped Albatross [64462]	Vulnerable	Foraging, feeding or related behaviour likely to occur within area
Migratory Marine Species		
Balaena glacialis australis Southern Right Whale [75529]	Endangered*	Breeding known to occur within area
Balaenoptera edeni Bryde's Whale [35]		Species or species habitat may occur within area
Balaenoptera musculus Blue Whale [36]	Endangered	Species or species habitat likely to occur within area
Caperea marginata Pygmy Right Whale [39]		Species or species habitat may occur within area
Carcharhinus longimanus Oceanic Whitetip Shark [84108]		Species or species habitat may occur within area
Carcharodon carcharias White Shark, Great White Shark [64470]	Vulnerable	Species or species habitat known to occur within area
Caretta caretta Loggerhead Turtle [1763]	Endangered	Species or species habitat known to occur within area
Chelonia mydas Green Turtle [1765]	Vulnerable	Species or species habitat known to occur within area
Dermochelys coriacea Leatherback Turtle, Leathery Turtle, Luth [1768]	Endangered	Species or species habitat known to occur within area
Lamna nasus Porbeagle, Mackerel Shark [83288]		Species or species habitat may occur within area
Manta alfredi Reef Manta Ray, Coastal Manta Ray, Inshore Manta Ray, Prince Alfred's Ray, Resident Manta Ray [84994]		Species or species habitat may occur within area
Manta birostris Giant Manta Ray, Chevron Manta Ray, Pacific Manta Ray, Pelagic Manta Ray, Oceanic Manta Ray [84995]		Species or species habitat may occur within area
Megaptera novaeangliae Humpback Whale [38]	Vulnerable	Species or species habitat known to occur within area
Natator depressus Flatback Turtle [59257]	Vulnerable	Species or species habitat known to occur within area
Orcinus orca Killer Whale, Orca [46]		Species or species habitat may occur within area

Migratory Wetlands Species

[Actitis hypoleucos](#)

Common Sandpiper [59309]

Species or species habitat likely to occur within area

[Calidris acuminata](#)

Sharp-tailed Sandpiper [874]

Species or species habitat known to occur within area

[Calidris canutus](#)

Red Knot, Knot [855]

Endangered

Species or species habitat known to occur within area

[Calidris ferruginea](#)

Curlew Sandpiper [856]

Critically Endangered

Species or species habitat known to occur within area

[Calidris melanotos](#)

Pectoral Sandpiper [858]

Species or species habitat known to occur within area

[Calidris ruficollis](#)

Red-necked Stint [860]

Species or species habitat known to occur within area

[Calidris subminuta](#)

Long-toed Stint [861]

Species or species habitat known to occur within area

[Charadrius dubius](#)

Little Ringed Plover [896]

Species or species habitat known to occur within area

[Limosa lapponica](#)

Bar-tailed Godwit [844]

Species or species habitat known to occur within area

[Limosa limosa](#)

Black-tailed Godwit [845]

Species or species habitat known to occur within area

[Numenius madagascariensis](#)

Eastern Curlew, Far Eastern Curlew [847]

Critically Endangered

Species or species habitat likely to occur within area

[Pandion haliaetus](#)

Osprey [952]

Species or species habitat known to occur within area

[Philomachus pugnax](#)

Ruff (Reeve) [850]

Species or species habitat known to occur within area

[Tringa glareola](#)

Wood Sandpiper [829]

Species or species habitat known to occur within area

[Tringa nebularia](#)

Common Greenshank, Greenshank [832]

Species or species habitat known to occur within area

[Tringa stagnatilis](#)

Marsh Sandpiper, Little Greenshank [833]

Species or species habitat

Commonwealth area, before making a definitive decision. Contact the State or Territory government land department for further information.

Name

Commonwealth Land -
Defence - ROCKINGHAM - NAVY CPSO

Listed Marine Species

[[Resource Information](#)]

* Species is listed under a different scientific name on the EPBC Act - Threatened Species list.

Name	Threatened	Type of Presence
Birds		
Actitis hypoleucos Common Sandpiper [59309]		Species or species habitat likely to occur within area
Anous stolidus Common Noddy [825]		Species or species habitat may occur within area
Anous tenuirostris melanops Australian Lesser Noddy [26000]	Vulnerable	Species or species habitat may occur within area
Apus pacificus Fork-tailed Swift [678]		Species or species habitat likely to occur within area
Ardea alba Great Egret, White Egret [59541]		Species or species habitat known to occur within area
Ardea ibis Cattle Egret [59542]		Species or species habitat may occur within area
Calidris acuminata Sharp-tailed Sandpiper [874]		Species or species habitat known to occur within area
Calidris canutus Red Knot, Knot [855]	Endangered	Species or species habitat known to occur within area
Calidris ferruginea Curlew Sandpiper [856]	Critically Endangered	Species or species habitat known to occur within area
Calidris melanotos Pectoral Sandpiper [858]		Species or species habitat known to occur within area
Calidris ruficollis Red-necked Stint [860]		Species or species habitat known to occur within area
Calidris subminuta Long-toed Stint [861]		Species or species habitat known to occur within area
Catharacta skua Great Skua [59472]		Species or species habitat may occur within area

Diomedea amsterdamensis Amsterdam Albatross [64405]	Endangered	Species or species habitat may occur within area
Diomedea dabbenena Tristan Albatross [66471]	Endangered	Species or species habitat may occur within area
Diomedea epomophora Southern Royal Albatross [89221]	Vulnerable	Foraging, feeding or related behaviour likely to occur within area
Diomedea exulans Wandering Albatross [89223]	Vulnerable	Foraging, feeding or related behaviour likely to occur within area
Diomedea sanfordi Northern Royal Albatross [64456]	Endangered	Foraging, feeding or related behaviour likely to occur within area
Haliaeetus leucogaster White-bellied Sea-Eagle [943]		Species or species habitat known to occur within area
Halobaena caerulea Blue Petrel [1059]	Vulnerable	Species or species habitat may occur within area
Himantopus himantopus Pied Stilt, Black-winged Stilt [870]		Species or species habitat known to occur within area
Larus pacificus Pacific Gull [811]		Foraging, feeding or related behaviour may occur within area
Limosa lapponica Bar-tailed Godwit [844]		Species or species habitat known to occur within area
Limosa limosa Black-tailed Godwit [845]		Species or species habitat known to occur within area
Macronectes giganteus Southern Giant-Petrel, Southern Giant Petrel [1060]	Endangered	Species or species habitat may occur within area
Macronectes halli Northern Giant Petrel [1061]	Vulnerable	Species or species habitat may occur within area
Merops ornatus Rainbow Bee-eater [670]		Species or species habitat may occur within area
Motacilla cinerea Grey Wagtail [642]		Species or species habitat may occur within area
Numenius madagascariensis Eastern Curlew, Far Eastern Curlew [847]	Critically Endangered	Species or species habitat likely to occur within area

Ruff (Reeve) [850]		Species or species habitat known to occur within area
Pterodroma mollis Soft-plumaged Petrel [1036]	Vulnerable	Species or species habitat may occur within area
Puffinus assimilis Little Shearwater [59363]		Foraging, feeding or related behaviour known to occur within area
Puffinus carneipes Flesh-footed Shearwater, Fleshy-footed Shearwater [1043]		Foraging, feeding or related behaviour likely to occur within area
Recurvirostra novaehollandiae Red-necked Avocet [871]		Species or species habitat known to occur within area
Rostratula benghalensis (sensu lato) Painted Snipe [889]	Endangered*	Species or species habitat known to occur within area
Sterna anaethetus Bridled Tern [814]		Foraging, feeding or related behaviour likely to occur within area
Sterna caspia Caspian Tern [59467]		Foraging, feeding or related behaviour known to occur within area
Sterna dougallii Roseate Tern [817]		Foraging, feeding or related behaviour likely to occur within area
Thalassarche carteri Indian Yellow-nosed Albatross [64464]	Vulnerable	Foraging, feeding or related behaviour may occur within area
Thalassarche cauta Shy Albatross [89224]	Endangered	Foraging, feeding or related behaviour likely to occur within area
Thalassarche impavida Campbell Albatross, Campbell Black-browed Albatross [64459]	Vulnerable	Species or species habitat may occur within area
Thalassarche melanophris Black-browed Albatross [66472]	Vulnerable	Species or species habitat may occur within area
Thalassarche steadi White-capped Albatross [64462]	Vulnerable	Foraging, feeding or related behaviour likely to occur within area
Thinornis rubricollis Hooded Plover [59510]		Species or species habitat known to occur within area
Tringa glareola Wood Sandpiper [829]		Species or species habitat known to occur within area

Acentronura australe Southern Pygmy Pipehorse [66185]	Species or species habitat may occur within area
Campichthys galei Gale's Pipefish [66191]	Species or species habitat may occur within area
Heraldia nocturna Upside-down Pipefish, Eastern Upside-down Pipefish, Eastern Upside-down Pipefish [66227]	Species or species habitat may occur within area
Hippocampus angustus Western Spiny Seahorse, Narrow-bellied Seahorse [66234]	Species or species habitat may occur within area
Hippocampus breviceps Short-head Seahorse, Short-snouted Seahorse [66235]	Species or species habitat may occur within area
Hippocampus subelongatus West Australian Seahorse [66722]	Species or species habitat may occur within area
Histiogamphelus cristatus Rhino Pipefish, Macleay's Crested Pipefish, Ring-back Pipefish [66243]	Species or species habitat may occur within area
Lissocampus caudalis Australian Smooth Pipefish, Smooth Pipefish [66249]	Species or species habitat may occur within area
Lissocampus fatiloquus Prophet's Pipefish [66250]	Species or species habitat may occur within area
Lissocampus runa Javelin Pipefish [66251]	Species or species habitat may occur within area
Maroubra perserrata Sawtooth Pipefish [66252]	Species or species habitat may occur within area
Mitotichthys meraculus Western Crested Pipefish [66259]	Species or species habitat may occur within area
Nannocampus subosseus Bonyhead Pipefish, Bony-headed Pipefish [66264]	Species or species habitat may occur within area
Phycodurus eques Leafy Seadragon [66267]	Species or species habitat may occur within area
Phyllopteryx taeniolatus Common Seadragon, Weedy Seadragon [66268]	Species or species habitat may occur within area
Pugnaso curtirostris Pugnose Pipefish, Pug-nosed Pipefish [66269]	Species or species habitat may occur within area

Widebody Pipefish, Wide-bodied Pipefish, Black Pipefish [66277]		Species or species habitat may occur within area
Urocampus carinirostris Hairy Pipefish [66282]		Species or species habitat may occur within area
Vanacampus margaritifer Mother-of-pearl Pipefish [66283]		Species or species habitat may occur within area
Vanacampus phillipi Port Phillip Pipefish [66284]		Species or species habitat may occur within area
Vanacampus poecilolaemus Longsnout Pipefish, Australian Long-snout Pipefish, Long-snouted Pipefish [66285]		Species or species habitat may occur within area

Mammals

Arctocephalus forsteri Long-nosed Fur-seal, New Zealand Fur-seal [20]		Species or species habitat may occur within area
Neophoca cinerea Australian Sea-lion, Australian Sea Lion [22]	Endangered	Species or species habitat known to occur within area

Reptiles

Caretta caretta Loggerhead Turtle [1763]	Endangered	Species or species habitat known to occur within area
Chelonia mydas Green Turtle [1765]	Vulnerable	Species or species habitat known to occur within area
Dermochelys coriacea Leatherback Turtle, Leathery Turtle, Luth [1768]	Endangered	Species or species habitat known to occur within area
Disteira kingii Spectacled Seasnake [1123]		Species or species habitat may occur within area
Natator depressus Flatback Turtle [59257]	Vulnerable	Species or species habitat known to occur within area

Whales and other Cetaceans

Name	Status	Type of Presence
Mammals		
Balaenoptera acutorostrata Minke Whale [33]		Species or species habitat may occur within area
Balaenoptera edeni Bryde's Whale [35]		Species or species habitat may occur within area
Balaenoptera musculus		

[[Resource Information](#)]

Eubalaena australis Southern Right Whale [40]	Endangered	Breeding known to occur within area
Grampus griseus Risso's Dolphin, Grampus [64]		Species or species habitat may occur within area
Megaptera novaeangliae Humpback Whale [38]	Vulnerable	Species or species habitat known to occur within area
Orcinus orca Killer Whale, Orca [46]		Species or species habitat may occur within area
Stenella attenuata Spotted Dolphin, Pantropical Spotted Dolphin [51]		Species or species habitat may occur within area
Tursiops aduncus Indian Ocean Bottlenose Dolphin, Spotted Bottlenose Dolphin [68418]		Species or species habitat likely to occur within area
Tursiops truncatus s. str. Bottlenose Dolphin [68417]		Species or species habitat may occur within area

Extra Information

State and Territory Reserves	[Resource Information]
Name	State
Leda	WA
Unnamed WA51658	WA

Invasive Species [\[Resource Information \]](#)

Weeds reported here are the 20 species of national significance (WoNS), along with other introduced plants that are considered by the States and Territories to pose a particularly significant threat to biodiversity. The following feral animals are reported: Goat, Red Fox, Cat, Rabbit, Pig, Water Buffalo and Cane Toad. Maps from Landscape Health Project, National Land and Water Resources Audit, 2001.

Name	Status	Type of Presence
Birds		
Acridotheres tristis Common Myna, Indian Myna [387]		Species or species habitat likely to occur within area
Anas platyrhynchos Mallard [974]		Species or species habitat likely to occur within area
Carduelis carduelis European Goldfinch [403]		Species or species habitat likely to occur within area

Passer montanus Eurasian Tree Sparrow [406]	Species or species habitat likely to occur within area
Streptopelia chinensis Spotted Turtle-Dove [780]	Species or species habitat likely to occur within area
Streptopelia senegalensis Laughing Turtle-dove, Laughing Dove [781]	Species or species habitat likely to occur within area
Sturnus vulgaris Common Starling [389]	Species or species habitat likely to occur within area
Turdus merula Common Blackbird, Eurasian Blackbird [596]	Species or species habitat likely to occur within area

Mammals

Bos taurus Domestic Cattle [16]	Species or species habitat likely to occur within area
Canis lupus familiaris Domestic Dog [82654]	Species or species habitat likely to occur within area
Felis catus Cat, House Cat, Domestic Cat [19]	Species or species habitat likely to occur within area
Funambulus pennantii Northern Palm Squirrel, Five-striped Palm Squirrel [129]	Species or species habitat likely to occur within area
Mus musculus House Mouse [120]	Species or species habitat likely to occur within area
Oryctolagus cuniculus Rabbit, European Rabbit [128]	Species or species habitat likely to occur within area
Rattus norvegicus Brown Rat, Norway Rat [83]	Species or species habitat likely to occur within area
Rattus rattus Black Rat, Ship Rat [84]	Species or species habitat likely to occur within area
Vulpes vulpes Red Fox, Fox [18]	Species or species habitat likely to occur within area

Plants

Asparagus asparagoides Bridal Creeper, Bridal Veil Creeper, Smilax, Florist's Smilax, Smilax Asparagus [22473]	Species or species habitat likely to occur within area
---	--

Bracharia mutica

Chrysanthemoides monilifera subsp. monilifera
Boneseed [16905]

Species or species habitat
likely to occur within area

Genista linifolia
Flax-leaved Broom, Mediterranean Broom, Flax Broom
[2800]

Species or species habitat
likely to occur within area

Genista sp. X Genista monspessulana
Broom [67538]

Species or species habitat
may occur within area

Lantana camara
Lantana, Common Lantana, Kamara Lantana, Large-
leaf Lantana, Pink Flowered Lantana, Red Flowered
Lantana, Red-Flowered Sage, White Sage, Wild Sage
[10892]

Species or species habitat
likely to occur within area

Lycium ferocissimum
African Boxthorn, Boxthorn [19235]

Species or species habitat
likely to occur within area

Olea europaea
Olive, Common Olive [9160]

Species or species habitat
may occur within area

Opuntia spp.
Prickly Pears [82753]

Species or species habitat
likely to occur within area

Pinus radiata
Radiata Pine Monterey Pine, Insignis Pine, Wilding
Pine [20780]

Species or species habitat
may occur within area

Rubus fruticosus aggregate
Blackberry, European Blackberry [68406]

Species or species habitat
likely to occur within area

Salix spp. except S.babylonica, S.x calodendron & S.x reichardtii
Willows except Weeping Willow, Pussy Willow and
Sterile Pussy Willow [68497]

Species or species habitat
likely to occur within area

Salvinia molesta
Salvinia, Giant Salvinia, Aquarium Watermoss, Kariba
Weed [13665]

Species or species habitat
likely to occur within area

Tamarix aphylla
Athel Pine, Athel Tree, Tamarisk, Athel Tamarisk,
Athel Tamarix, Desert Tamarisk, Flowering Cypress,
Salt Cedar [16018]

Species or species habitat
likely to occur within area

Reptiles

Hemidactylus frenatus
Asian House Gecko [1708]

Species or species habitat
likely to occur within area

and National Importance, Commonwealth and State/Territory reserves, listed threatened, migratory and marine species and listed threatened ecological communities. Mapping of Commonwealth land is not complete at this stage. Maps have been collated from a range of sources at various resolutions.

Not all species listed under the EPBC Act have been mapped (see below) and therefore a report is a general guide only. Where available data supports mapping, the type of presence that can be determined from the data is indicated in general terms. People using this information in making a referral may need to consider the qualifications below and may need to seek and consider other information sources.

For threatened ecological communities where the distribution is well known, maps are derived from recovery plans, State vegetation maps, remote sensing imagery and other sources. Where threatened ecological community distributions are less well known, existing vegetation maps and point location data are used to produce indicative distribution maps.

Threatened, migratory and marine species distributions have been derived through a variety of methods. Where distributions are well known and if time permits, maps are derived using either thematic spatial data (i.e. vegetation, soils, geology, elevation, aspect, terrain, etc) together with point locations and described habitat; or environmental modelling (MAXENT or BIOCLIM habitat modelling) using point locations and environmental data layers.

Where very little information is available for species or large number of maps are required in a short time-frame, maps are derived either from 0.04 or 0.02 decimal degree cells; by an automated process using polygon capture techniques (static two kilometre grid cells, alpha-hull and convex hull); or captured manually or by using topographic features (national park boundaries, islands, etc). In the early stages of the distribution mapping process (1999-early 2000s) distributions were defined by degree blocks, 100K or 250K map sheets to rapidly create distribution maps. More reliable distribution mapping methods are used to update these distributions as time permits.

Only selected species covered by the following provisions of the EPBC Act have been mapped:

- migratory and
- marine

The following species and ecological communities have not been mapped and do not appear in reports produced from this database:

- threatened species listed as extinct or considered as vagrants
- some species and ecological communities that have only recently been listed
- some terrestrial species that overfly the Commonwealth marine area
- migratory species that are very widespread, vagrant, or only occur in small numbers

The following groups have been mapped, but may not cover the complete distribution of the species:

- non-threatened seabirds which have only been mapped for recorded breeding sites
- seals which have only been mapped for breeding sites near the Australian continent

Such breeding sites may be important for the protection of the Commonwealth Marine environment.

Coordinates

-32.2737 115.75878

[-Department of Environment and Primary Industries, Victoria](#)
[-Department of Primary Industries, Parks, Water and Environment, Tasmania](#)
[-Department of Environment, Water and Natural Resources, South Australia](#)
[-Department of Land and Resource Management, Northern Territory](#)
[-Department of Environmental and Heritage Protection, Queensland](#)
[-Department of Parks and Wildlife, Western Australia](#)
[-Environment and Planning Directorate, ACT](#)
[-Birdlife Australia](#)
[-Australian Bird and Bat Banding Scheme](#)
[-Australian National Wildlife Collection](#)
-Natural history museums of Australia
[-Museum Victoria](#)
[-Australian Museum](#)
[-South Australian Museum](#)
[-Queensland Museum](#)
[-Online Zoological Collections of Australian Museums](#)
[-Queensland Herbarium](#)
[-National Herbarium of NSW](#)
[-Royal Botanic Gardens and National Herbarium of Victoria](#)
[-Tasmanian Herbarium](#)
[-State Herbarium of South Australia](#)
[-Northern Territory Herbarium](#)
[-Western Australian Herbarium](#)
[-Australian National Herbarium, Canberra](#)
[-University of New England](#)
[-Ocean Biogeographic Information System](#)
[-Australian Government, Department of Defence](#)
[Forestry Corporation, NSW](#)
[-Geoscience Australia](#)
[-CSIRO](#)
[-Australian Tropical Herbarium, Cairns](#)
[-eBird Australia](#)
[-Australian Government – Australian Antarctic Data Centre](#)
[-Museum and Art Gallery of the Northern Territory](#)
[-Australian Government National Environmental Science Program](#)
[-Australian Institute of Marine Science](#)
[-Reef Life Survey Australia](#)
[-American Museum of Natural History](#)
[-Queen Victoria Museum and Art Gallery, Inveresk, Tasmania](#)
[-Tasmanian Museum and Art Gallery, Hobart, Tasmania](#)
-Other groups and individuals

The Department is extremely grateful to the many organisations and individuals who provided expert advice and information on numerous draft distributions.

Please feel free to provide feedback via the [Contact Us](#) page.

Appendix 3: Conservation Codes

Conservation codes are used to describe the status of species and ecological communities that are no longer common and under threat of extinction. Species and communities can be listed under state legislation and/or commonwealth legislation.

Western Australia

Conservation Code	Name	Description
T	Threatened	Flora or fauna that is rare or likely to become extinct, ranked according to their level of threat using IUCN Red List criteria (Schedules 1-3 of the Wildlife Conservation (Specially Protected Fauna) Notice or the Wildlife Conservation (Rare Flora) Notice)
CR	Critically endangered	Species considered to be facing an extremely high risk of extinction within the wild in the immediate future
EN	Endangered	Species considered to be facing a very high risk of extinction in the wild in the near future
VU	Vulnerable	Species considered to be facing a high risk of extinction in the wild in the medium-term future
EX	Extinct Species	Species where 'there is no reasonable doubt that the last member of the species has died (Schedule 4 of the Wildlife Conservation (Specially Protected Fauna) Notice or the Wildlife Conservation (Rare Flora) Notice)
EW	Extinct in the Wild	Species that are known to only survive in cultivation, in captivity, or as a naturalised population well outside its past range; and it has not been recorded in its known or expected habitat at appropriate seasons anywhere in its past range, despite surveys over a timeframe appropriate to its life cycle and form
MI	Migratory Species	Fauna that periodically or occasionally visit Australia or an external Territory or the exclusive economic zone; or the species is subject of an international agreement that relates to the protection of migratory species and that binds the Commonwealth (Schedule 5 of the Wildlife Conservation (Specially Protected Fauna) Notice)
CD	Conservation Dependent	Species of special conservation interest (conservation dependent fauna), being species dependent on ongoing conservation intervention to prevent it becoming eligible for listing as threatened (Schedule 6 of the Wildlife Conservation (Specially Protected Fauna) Notice)
OS	Specially Protected	Fauna otherwise in need of special protection to ensure their conservation (Schedule 7 of the Wildlife Conservation (Specially Protected Fauna) Notice)

Conservation Code	Name	Description
P	Priority Species	Possibly threatened species that do not meet survey criteria, or are otherwise data deficient, are added to the Priority Fauna or Priority Flora Lists under Priorities 1, 2 or 3. These three categories are ranked in order of priority for survey and evaluation of conservation status so that consideration can be given to their declaration as threatened fauna or flora. Species that are adequately known, are rare but not threatened, or meet criteria for near threatened, or that have been recently removed from the threatened species or other specially protected fauna lists for other than taxonomic reasons, are placed in Priority 4. These species require regular monitoring.
P1	Priority One	Poorly known species – Species that are known from one or a few locations (generally five or less) which are potentially at risk. All occurrences are either very small or on lands not managed for conservation, such as road verges, urban areas, farmland, active mineral lease and under threat of habitat destruction or degradation.
2	Priority Two	Poorly known species – Species that are known from one or a few locations (generally five or less), some of which are on lands managed primarily for nature conservation, such as national parks, conservation parks, nature reserves, State forest, vacant Crown land, water reserves and similar.
3	Priority Three	Poorly known species – Species that are known from several locations, and the species does not appear to be under imminent threat, or from few but widespread locations with either large population size or significant remaining areas of apparently suitable habitat, much of it not under imminent threat
4	Priority Four	Rare or near threatened and other species in need of monitoring.

(Source: Department of Biodiversity, Conservation and Attractions, 2020)

Commonwealth

Category	Description
Critically Endangered	Species facing an extremely high risk of extinction in the wild in the immediate future
Endangered	Species facing a very high risk of extinction in the wild in the near future
Vulnerable	Species facing a high risk of extinction in the wild in the medium term

(Source: Department of Agriculture, Water, and the Environment, 2020)