



CLEARING PERMIT

Granted under section 51E of the Environmental Protection Act 1986

Purpose Permit number:	9315/2
Duration of Permit:	From 12 February 2022 to 11 February 2027
Permit Holder:	Navigator Mining Pty Ltd

The Permit Holder is authorised to clear native vegetation subject to the following conditions of this Permit.

PART I – CLEARING AUTHORISED

1. Land on which clearing is to be done

Mining Lease 37/88
Mining Lease 37/299
Mining Lease 37/317
Mining Lease 37/422
Mining Lease 37/1303
Mining Lease 37/1304
Mining Lease 37/1318
Mining Lease 37/1328
Mining Lease 37/1332

2. Clearing authorised (purpose)

The Permit Holder is authorised to clear native vegetation for the purpose of mineral production and associated activities.

3. Area of clearing

The Permit Holder must not clear more than 400.49 hectares of native vegetation within the areas cross-hatched yellow in Figure 1 of Schedule 1.

4. Type of clearing authorised

The Permit Holder shall not clear native vegetation unless the purpose for which the clearing is authorised is enacted within 3 months of the authorised clearing being undertaken.

5. Directional clearing

The Permit Holder shall:

- (a) conduct all clearing authorised under this permit in one direction towards adjacent vegetation;
- (b) restrict clearing activities to daylight hours to avoid the possibility of injury to native animals; and
- (c) allow a reasonable time for fauna present within the area being cleared to move into that adjacent native vegetation ahead of the clearing activity.

PART II – MANAGEMENT CONDITIONS

6. Avoid, minimise and reduce the impacts and extent of clearing

In determining the amount of *native vegetation* to be cleared under this Permit, the Permit Holder must apply the following principles, set out in descending order of preference:

- (a) avoid the clearing of *native vegetation*;
- (b) minimise the amount of *native vegetation* to be cleared; and
- (c) reduce the impact of *clearing* on any environmental value.

7. Weed control

- (a) When undertaking any *clearing* or other activity authorised under this Permit, the Permit Holder must take the following steps to minimise the risk of the introduction and spread of *weeds*:
 - (i) clean earth-moving machinery of soil and vegetation prior to entering and leaving the area to be cleared;
 - (ii) ensure that no known or weed-affected soil, mulch, fill or other material is brought into the area to be cleared; and
 - (iii) restrict the movement of machines and other vehicles to the limits of the areas to be cleared.
- (iv) at least once in each 12 month period for the term of this Permit, the Permit Holder must remove or kill any weeds growing within areas cleared under this Permit.

8. Vegetation management

- (a) Where practicable the Permit Holder shall avoid *clearing riparian vegetation*; and
- (b) Where a *watercourse* or *drainage line* or *wetland* is to be impacted by clearing, the Permit Holder shall ensure that the existing surface flow is maintained, or reinstated downstream into existing natural drainage lines.

9. Flora Management

Where *Hibiscus* sp. Perrinvale Station (J. Warden & E. Ager WB10581) have been identified and their written locations provided to the CEO, within report 'Flora and Vegetation Assessment, Leonora Gold Project, June 2019, prepared by Western Botanical' as retained on DEMIRS file A1150/202101, the Permit Holder shall ensure that:

- (a) no clearing of the identified *Hibiscus* sp. Perrinvale Station (J. Warden & E. Ager WB10581) occurs, unless first approved by the CEO;
- (b) no clearing occurs within 10 metres of identified *Hibiscus* sp. Perrinvale Station (J. Warden & E. Ager WB10581) unless first approved by the CEO.

PART III – RECORD KEEPING AND REPORTING

10. Records to be kept

The Permit Holder must maintain records relating to the listed relevant matters in accordance with the specifications detailed in Table 1.

Table 1: Records that must be kept

No.	Relevant matter	Specifications
1.	In relation to the authorised clearing activities generally	(a) the location where the clearing occurred, recorded using a Global Positioning System (GPS) unit set to Geocentric Datum Australia 2020 (GDA2020), expressing the geographical coordinates in Eastings and Northings or decimal degrees; (b) the date that the area was cleared; (c) the size of the area cleared (in hectares); (d) actions taken in accordance with Condition 4; (e) actions taken in accordance with Condition 5; (f) actions taken to avoid, minimise, and reduce the impacts and extent of clearing in accordance with Condition 6; (g) actions taken to minimise the risk of the introduction and spread of <i>weeds</i> in accordance with Condition 7; and (h) actions taken in accordance with Condition 8.
2.	In relation to flora management pursuant to Condition 9	(a) actions taken to demarcate <i>Hibiscus</i> sp. Perrinvale Station (J. Warden & E. Ager WB10581) recorded and their relevant buffers; and (b) actions taken to avoid the clearing of recorded <i>Hibiscus</i> sp. Perrinvale Station (J. Warden & E. Ager WB10581) (c) the location of any <i>Hibiscus</i> sp. Perrinvale Station (J. Warden & E. Ager WB10581) cleared, recorded using a Global Positioning System (GPS) unit set to Geocentric Datum Australia 2020 (GDA2020), expressing the geographical coordinates in Eastings and Northings or decimal degrees;

11. Reporting

- (a) The Permit Holder shall provide a report to the *CEO* by 31 July each year for the life of this Permit, demonstrating adherence to all conditions of this Permit, and setting out the records required under Condition 12 of this Permit in relation to clearing carried out between 1 July and 30 June of the previous financial year.
- (b) If no clearing authorised under this Permit was undertaken between 1 July and 30 June of the previous financial year, a written report confirming that no clearing under this permit has been carried out, must be provided to the *CEO* by 31 July of each year.
- (c) Prior to 11 February 2027, the Permit Holder must provide to the *CEO* a written report of records required under Condition 11 of this Permit where these records have not already been provided under Condition 12(a) or 12(b) of this Permit.

DEFINITIONS

In this Permit, the terms in Table 2 have the meanings defined.

Table 2: Definitions

Term	Definition
CEO	the Chief Executive Officer of the Department responsible for administering the clearing provisions contained within the <i>Environmental Protection Act 1986</i> or an Officer with delegated authority under Section 20 of the <i>Environmental Protection</i>

Term	Definition
	<i>Act 1986.</i>
clearing	has the meaning given under section 3(1) of the EP Act.
condition/s	a condition to which this clearing permit is subject under section 51H of the EP Act.
department	means the department established under section 35 of the <i>Public Sector Management Act 1994</i> (WA) and designated as responsible for the administration of the EP Act, which includes Part V Division 3.
EP Act	<i>Environmental Protection Act 1986</i> (WA)
fill	means material used to increase the ground level, or to fill a depression.
native vegetation	has the meaning given under section 3(1) and section 51A of the EP Act.
riparian vegetation	has the meaning given to it in Regulation 3 of the Environmental Protection (Clearing of Native Vegetation) Regulation 2004.
watercourse	has the meaning given to it in section 3 of the <i>Rights in Water and Irrigation Act 1914</i> .
weed/s	means any plant – (a) that is a declared pest under section 22 of the <i>Biosecurity and Agriculture Management Act 2007</i> ; or (b) published in a Department of Biodiversity, Conservation and Attractions species-led ecological impact and invasiveness ranking summary, regardless of ranking; or (c) not indigenous to the area concerned.

END OF CONDITIONS

Danielle Risbey

Danielle Risbey | General Manager Mine Closure and Environmental Services
 Resource and Environmental Compliance Division
 26 June 2025

Officer with delegated authority under Section 20
 of the *Environmental Protection Act 1986*

SCHEDULE 1

The boundary of the area authorised to be cleared is shown in the map below (Figure 1).

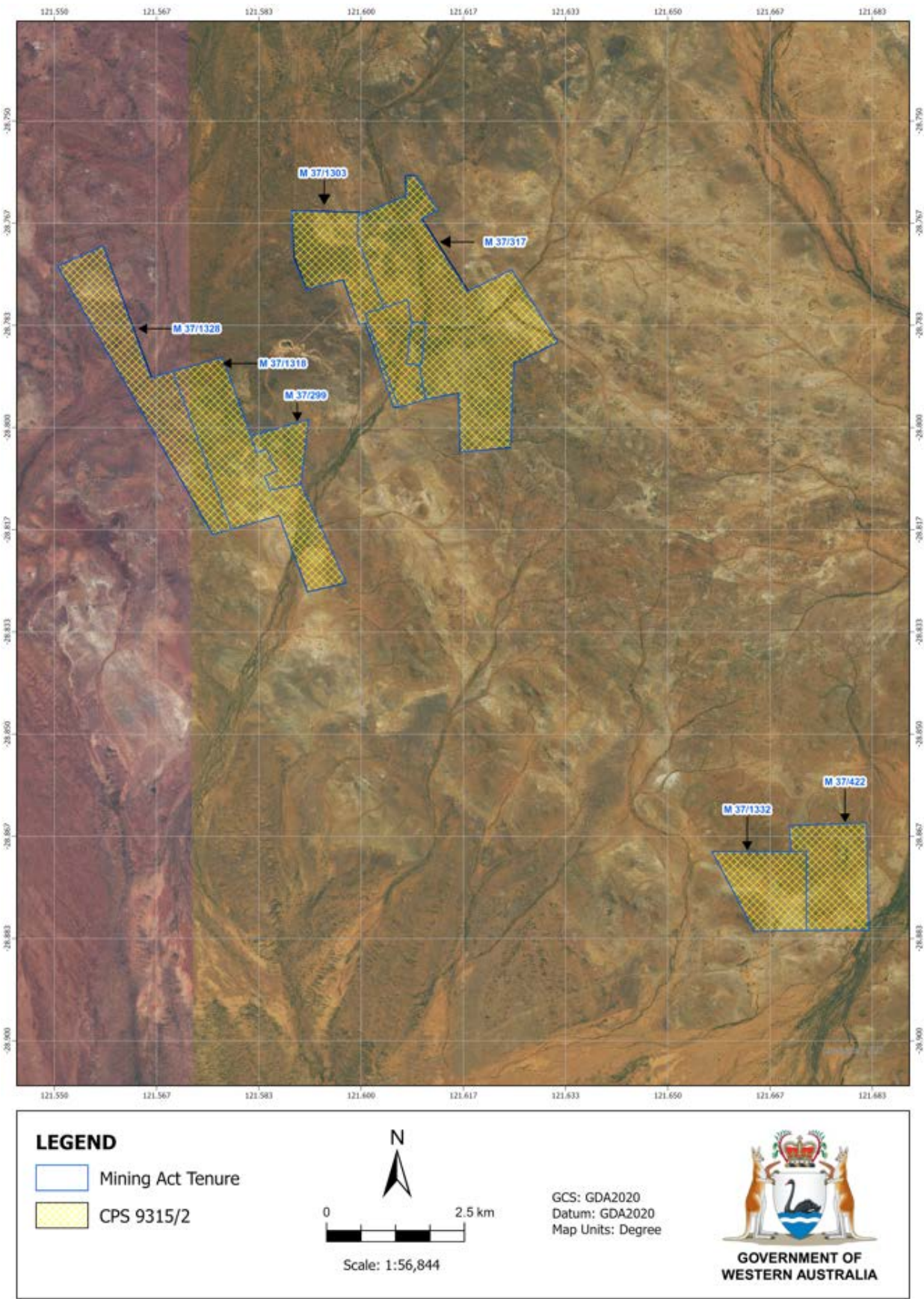

Figure 1: Map of the boundary of the area within which clearing may occur.