

CPS 9359/1 - Supporting information - Proposed clearing area and works

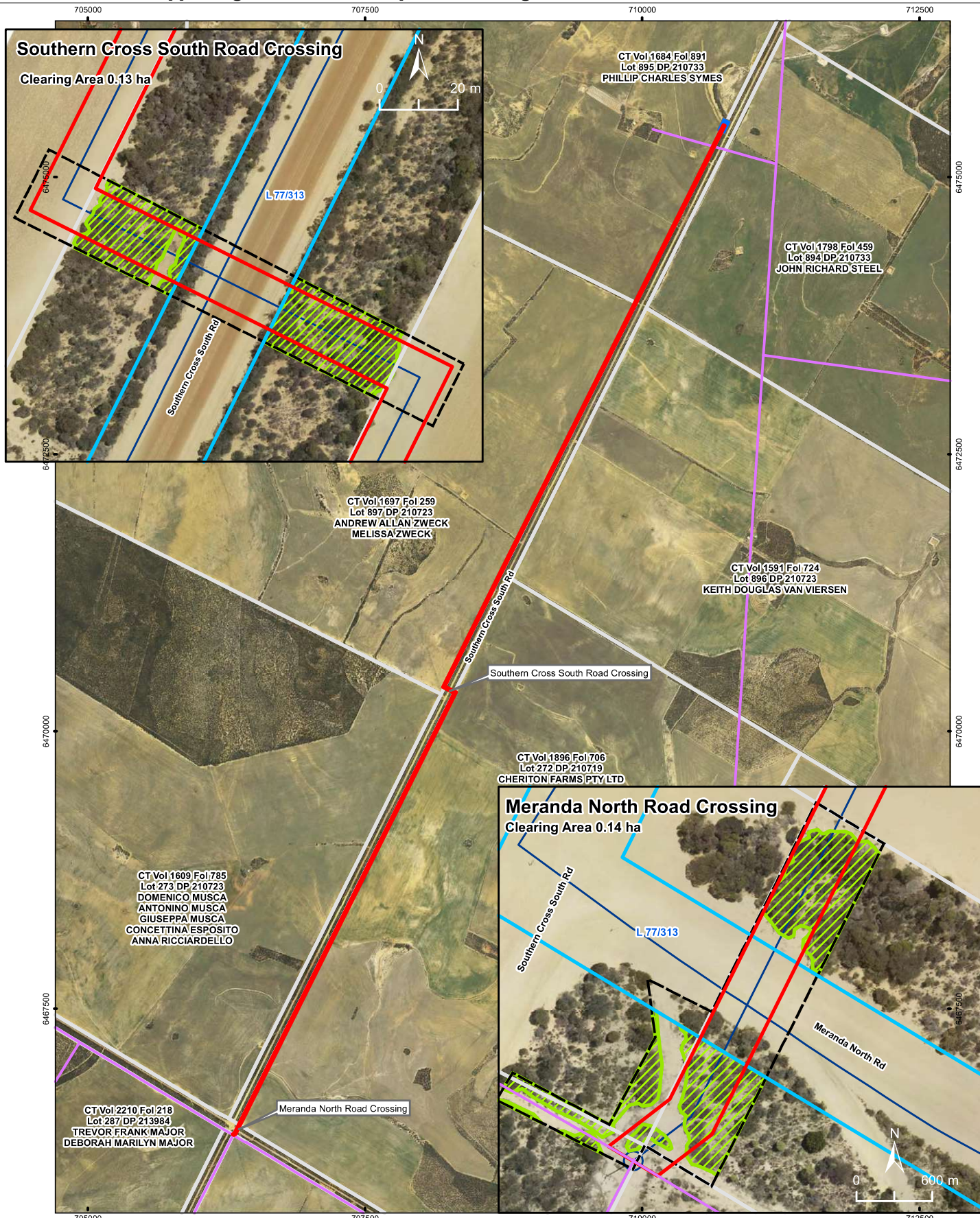

- Legend**
- Cadasta
 - Proposed Power Corridor
 - Distribution Lines
 - Transmission Lines
 - Pipeline Booster Station

- Inset Legend**
- Distribution Lines
 - Proposed Power Corridor
 - COV Tenement
 - Required Clearing Limits
 - Cadasta
 - Clearing Area
 - Mining_Proposal_Infrastructure_20210802

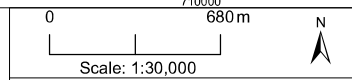

- NOTE THAT POSITION ERRORS CAN BE >5M IN SOME AREAS

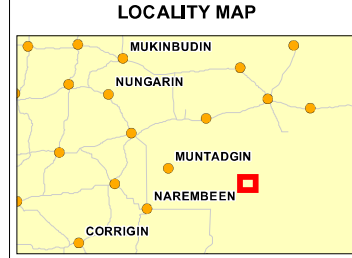

360 environmental
a 10 Bermondsey St, West Leederville, 6007 WA
t (08) 9388 8360
f (08) 9381 2360
www.360environmental.com.au

PROJECT ID 4384	DATE 23/08/2021
---------------------------	---------------------------

HORIZONTAL DATUM AND PROJECTION
GDA 1994 MGA Zone 50

CREATED VM	CHECKED AW	APPROVED FJ	REVISION 0
----------------------	----------------------	-----------------------	----------------------

Covalent Lithium Pty Ltd
Hyden-Southern Cross Road and Merenda North Rd Intersection, Mt Holland

NVCP Supporting Documentation
Figure 2
Proposed Clearing Areas

COPYRIGHT: THIS DOCUMENT IS AND SHALL REMAIN THE PROPERTY OF 360 ENVIRONMENTAL. THE DOCUMENT MAY ONLY BE USED FOR THE PURPOSE FOR WHICH IT WAS COMMISSIONED AND IN ACCORDANCE WITH THE TERMS OF ENGAGEMENT FOR THE COMMISSION. 360 ENVIRONMENTAL DOES NOT HOLD ANY RESPONSIBILITY FOR THE MISUSE OF THE DOCUMENT.

Source of Original Figure: CAD Resources - August 2021