

CPS 9416/1 - Supporting information - Approximate area still to be harvested (logged)

115°58'48.000"E

115°59'24.000"E

116°0'0.000"E

34°19'12.000"S

34°19'48.000"S

34°20'24.000"S

34°19'12.000"S

34°19'48.000"S

34°20'24.000"S

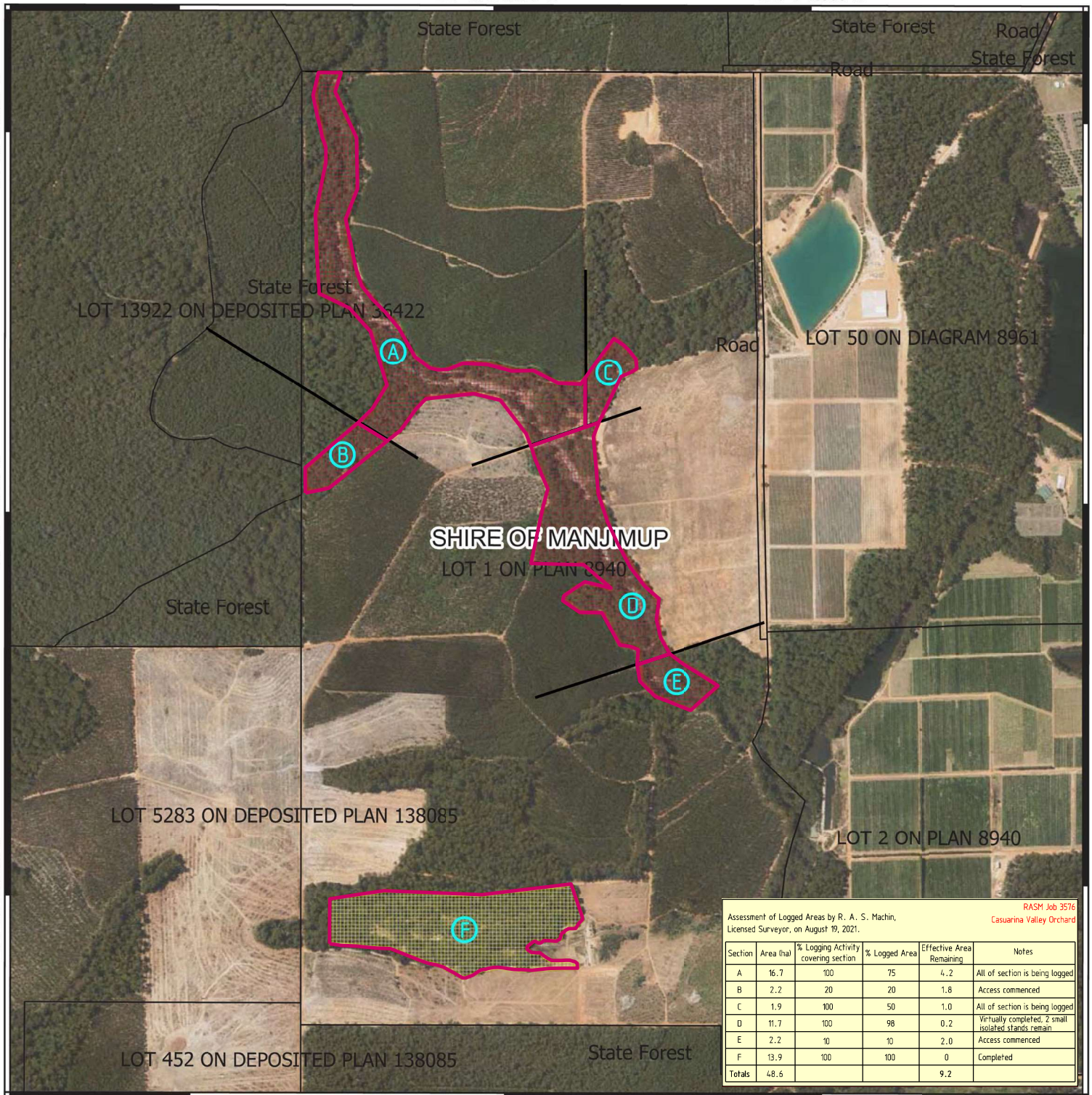

RASM Job 3576
Casuarina Valley Orchard

Assessment of Logged Areas by R. A. S. Machin,
Licensed Surveyor, on August 19, 2021.

Section	Area (ha)	% Logging Activity covering section	% Logged Area	Effective Area Remaining	Notes
A	16.7	100	75	4.2	All of section is being logged
B	2.2	20	20	1.8	Access commenced
C	1.9	100	50	1.0	All of section is being logged
D	11.7	100	98	0.2	Virtually completed, 2 small isolated stands remain
E	2.2	10	10	2.0	Access commenced
F	13.9	100	100	0	Completed
Totals	48.6			9.2	

Map Layers

- CPS areas approved to clear
- CPS subject to conditions
- Land Tenure LGATE - 226
- Local Government Authorities



0 250 500 750 m



1:16000

MGA Zone 50
Geocentric Datum of Australia 1994

ROGER MACHIN
LICENSED SURVEYOR

* Servicing the Lower South West and
Central Great Southern since 1978 *

Job # 3576
(t 210482)

p . 0498 644 015
a . Shop 5, 159 Hampton St Bridgetown 6255
PO Box 276 Bridgetown 6255
w . www.bridgetownsveying.com.au
e . roger@bridgetownsveying.com.au
abn . 30 458 384 068

Officer delegated under section 20 of the
Environmental Protection Act 1986



**GOVERNMENT OF
WESTERN AUSTRALIA**