

## **Belmont Park Racecourse Redevelopment Native Vegetation Clearing Permit Application – Supporting Information**

# Figures



*Figure 1: Application Area Location*

*Figure 2: MRS Zones and Reserves*

*Figure 3: Plant Communities*

*Figure 4: Vegetation Condition*

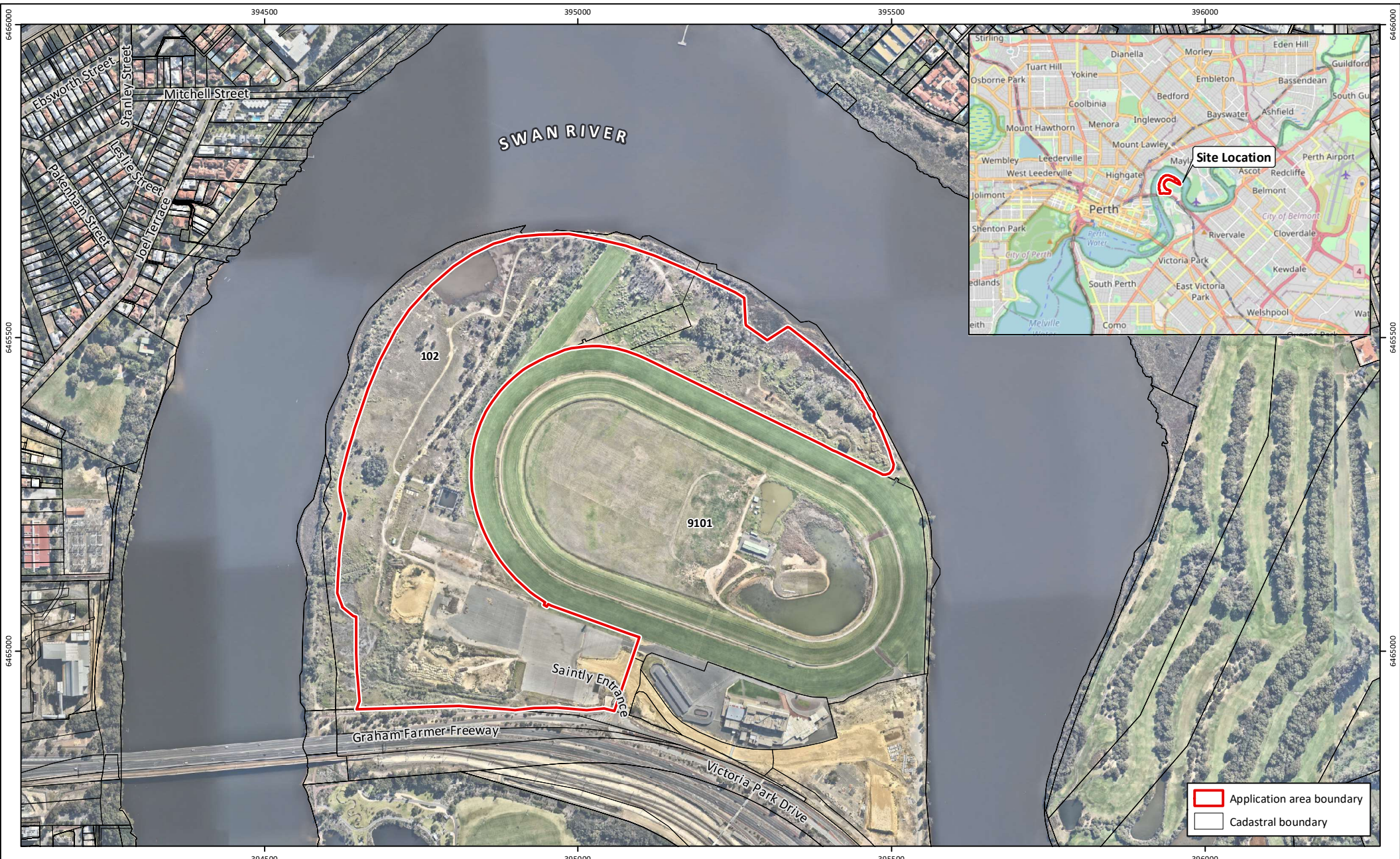
*Figure 5: Threatened Ecological Communities*

*Figure 6: Black Cockatoo Habitat Trees*

*Figure 7: Environmental Features*

*Figure 8: Wetlands and Waterways*

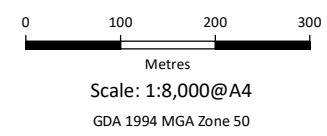
This page has been left blank intentionally.



**Figure 1: Site Location**

**Project:** Clearing Permit Application  
Belmont Park Racecourse Redevelopment  
**Client:** Golden River Developments (WA) Pty Ltd

**Plan Number:**  
EP21-054(03)-F07  
**Drawn:** SCM  
**Date:** 05/08/2021  
**Checked:** SCM  
**Approved:** JDH  
**Date:** 27/08/2021



While Emerge Associates makes every attempt to ensure the accuracy and completeness of data, Emerge accepts no responsibility for externally sourced data used  
©Landgate (2021). Nearmap Imagery date: 25/04/2021

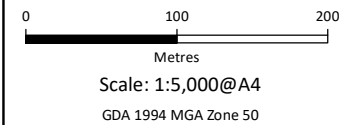




**Figure 2: MRS Zones and Reserves**

**Project:** Clearing Permit Application  
Belmont Park Racecourse Redevelopment  
**Client:** Golden River Developments (WA) Pty Ltd

**Plan Number:**  
EP21-054(03)--F08  
**Drawn:** SCM  
**Date:** 05/08/2021  
**Checked:** SCM  
**Approved:** JDH  
**Date:** 27/08/2021







**Figure 3: Plant Communities**

**Project:** Clearing Permit Application  
Belmont Park Racecourse Redevelopment  
**Client:** Golden River Developments (WA) Pty Ltd

**Plan Number:**  
EP21-054(03)--F09  
**Drawn:** SCM  
**Date:** 05/08/2021  
**Checked:** SCM  
**Approved:** JDH  
**Date:** 27/08/2021

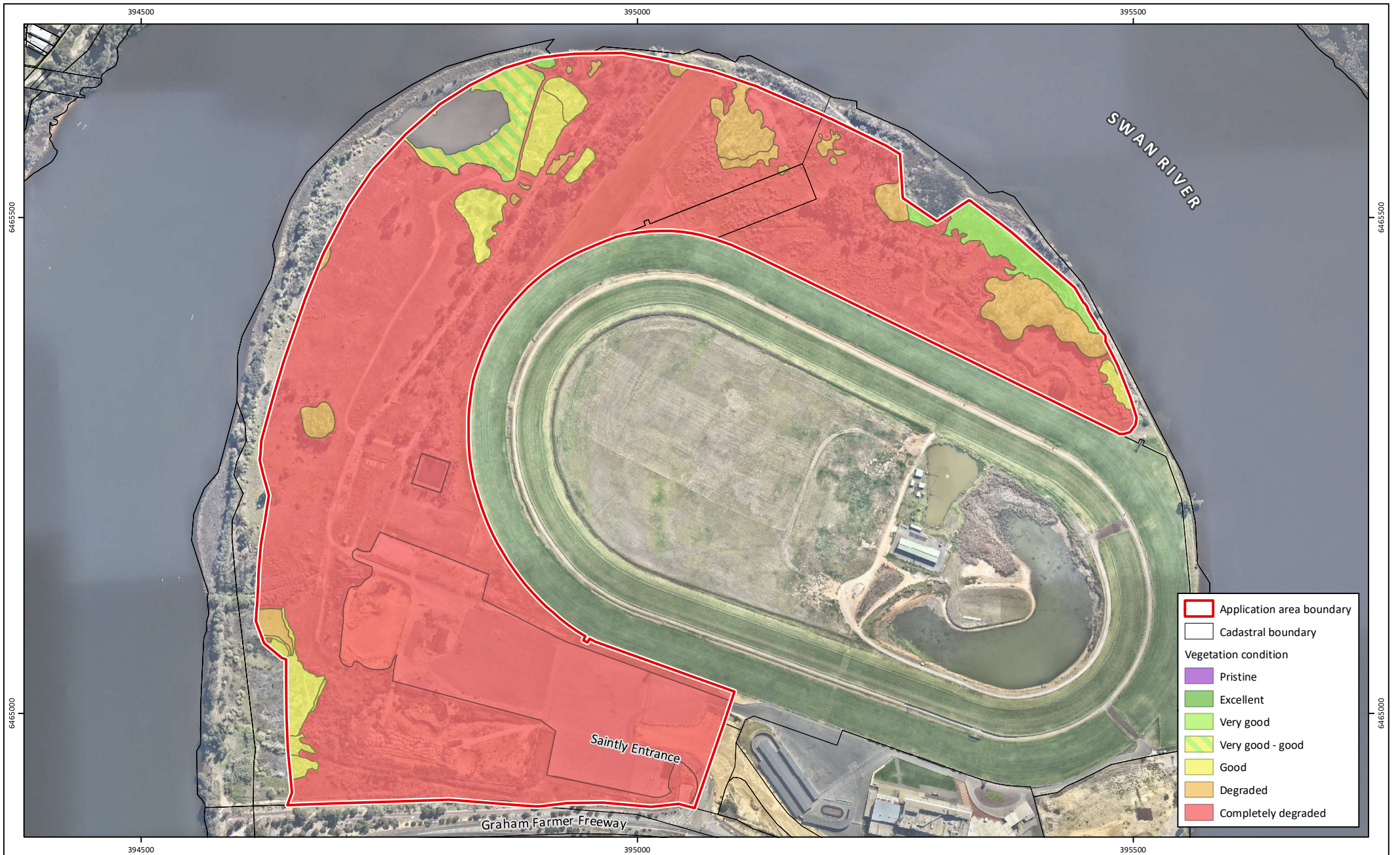


0 100 200  
Metres  
Scale: 1:5,000@A4  
GDA 1994 MGA Zone 50









**Figure 4: Vegetation Condition**

**Project:** Clearing Permit Application  
Belmont Park Racecourse Redevelopment  
**Client:** Golden River Developments (WA) Pty Ltd

**Plan Number:**  
EP21-054(03)--F10  
**Drawn:** SCM  
**Date:** 05/08/2021  
**Checked:** SCM  
**Approved:** JDH  
**Date:** 27/08/2021



0 100 200  
Metres  
Scale: 1:5,000@A4  
GDA 1994 MGA Zone 50



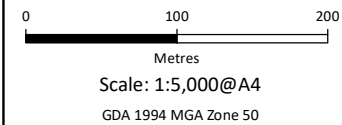




**Figure 5: Threatened Ecological Community**

**Project:** Clearing Permit Application  
 Belmont Park Racecourse Redevelopment  
**Client:** Golden River Developments (WA) Pty Ltd

**Plan Number:**  
 EP21-054(03)-F11  
**Drawn:** SCM  
**Date:** 05/08/2021  
**Checked:** SCM  
**Approved:** JDH  
**Date:** 27/08/2021







- Application area boundary
- Cadastral boundary
- Habitat tree
  - ✱ Nest (0)
  - ✱ Potential nest (0)
  - + Suitable hollow(s) (0)
  - + Potentially suitable hollow(s) (0)
  - No suitable hollow(s) (28)

**Figure 6: Black Cockatoo Habitat Trees**

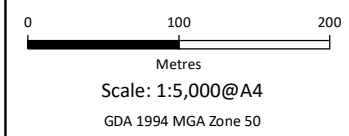
**Project:** Clearing Permit Application  
Belmont Park Racecourse Redevelopment

**Client:** Golden River Developments (WA) Pty Ltd

**Plan Number:**  
EP21-054(03)-F12

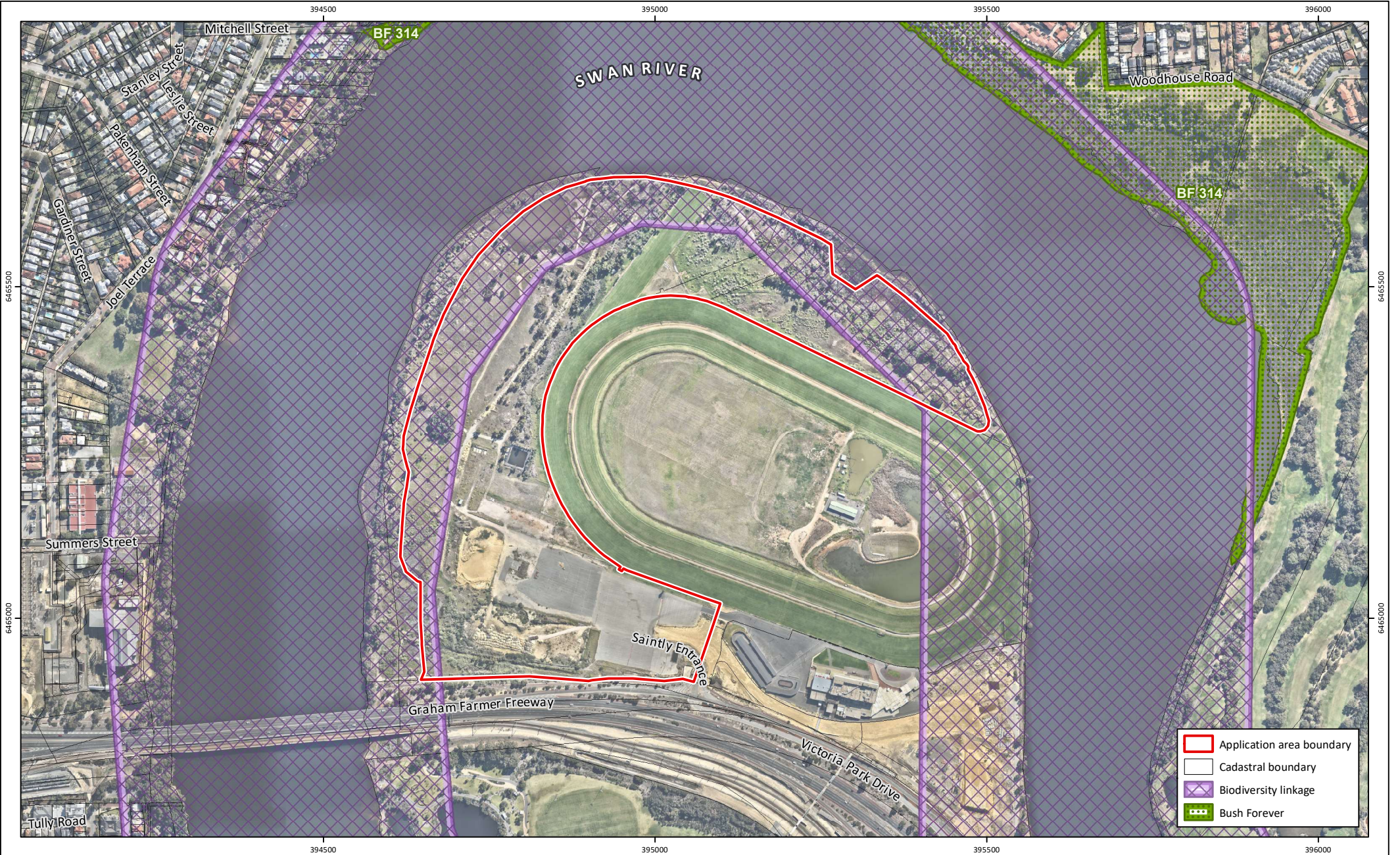
Drawn: SCM  
Date: 05/08/2021

Checked: SCM  
Approved: JDH  
Date: 27/08/2021



While Emerge Associates makes every attempt to ensure the accuracy and completeness of data, Emerge accepts no responsibility for externally sourced data used  
©Landgate (2021). Nearmap Imagery date: 25/04/2021

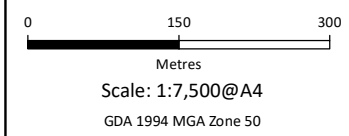




**Figure 7: Environmental Features**

**Project:** Clearing Permit Application  
Belmont Park Racecourse Redevelopment  
**Client:** Golden River Developments (WA) Pty Ltd

**Plan Number:**  
EP21-054(03)-F13  
**Drawn:** SCM  
**Date:** 05/08/2021  
**Checked:** SCM  
**Approved:** JDH  
**Date:** 27/08/2021



While Emerge Associates makes every attempt to ensure the accuracy and completeness of data, Emerge accepts no responsibility for externally sourced data used  
©Landgate (2021). Nearmap Imagery date: 25/04/2021







**Figure 8: Wetland and Waterway Features**

**Project:** Clearing Permit Application  
Belmont Park Racecourse Redevelopment  
**Client:** Golden River Developments (WA) Pty Ltd

**Plan Number:**  
EP21-054(03)-F14  
**Drawn:** SCM  
**Date:** 05/08/2021  
**Checked:** SCM  
**Approved:** JDH  
**Date:** 27/08/2021



0 150 300  
Metres  
Scale: 1:7,500@A4  
GDA 1994 MGA Zone 50



