

CPS 9427/1 - Context Map

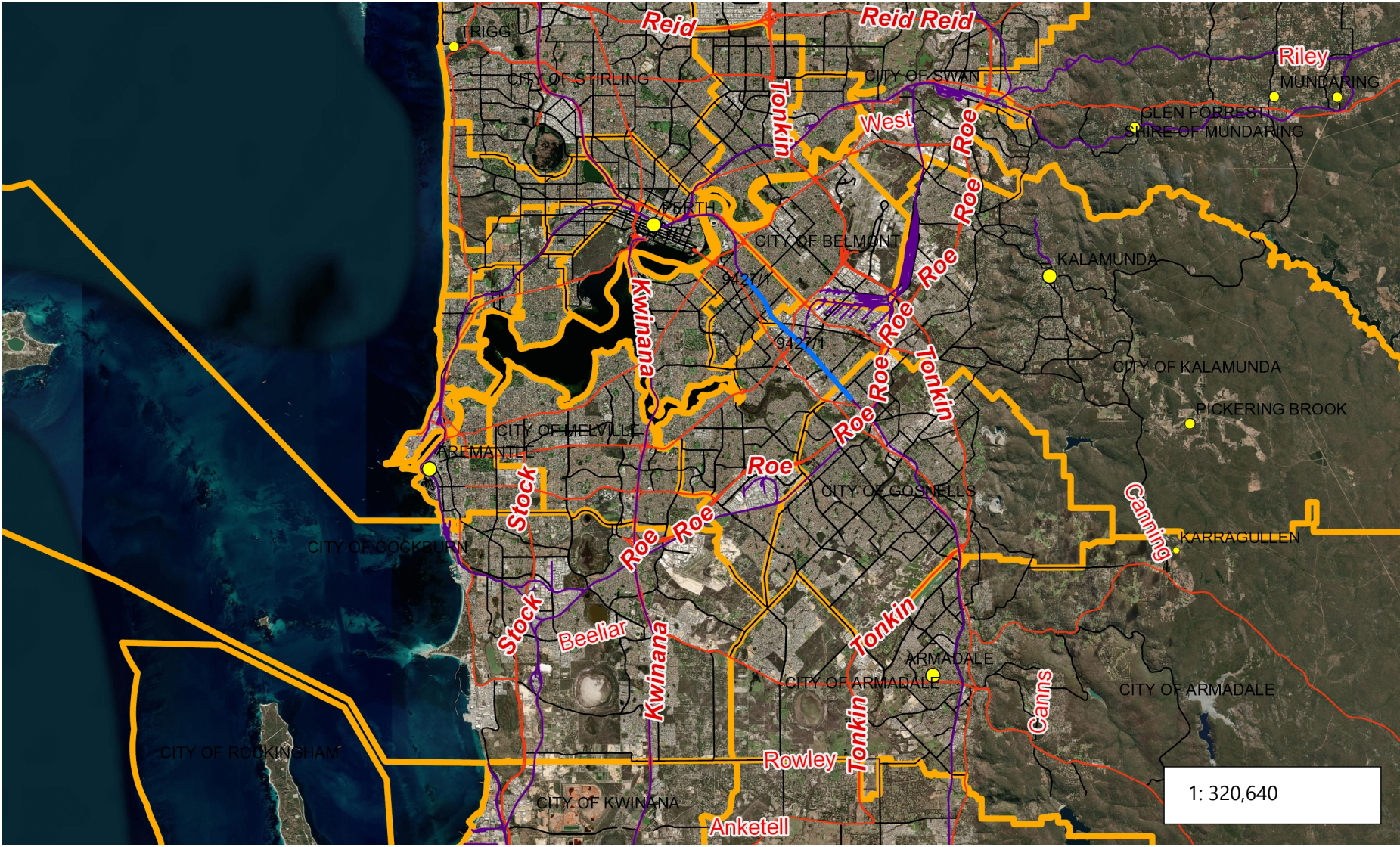
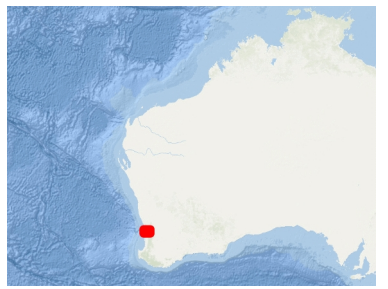

Legend

- CPS areas applied to clear
- Towns**
  - Major Town/City (>5000)
  - Town (>500)
  - Minor Town (<500)
- Railways
- Roads - State Roads
- Roads - Major Roads
- Roads - Minor Roads
- Local Government Authorities
- Cadastre

1: 320,640

Officer with delegated authority under Section 20 of the Environmental Protection Act 1986



Government of Western Australia  
Department of Water and Environmental Regulation

16.3 0 8.14 16.3

WGS\_1984\_Web\_Mercator\_Auxiliary\_Sphere

© Government of Western Australia, Department of Water and Environmental Regulation

Copyright Department of Water and Environmental Regulation 2019. All Rights Reserved. All works and information displayed are subject to Copyright. For the reproduction or publication beyond that permitted by the Commonwealth Copyright Act 1968 written permission must be sought from the Agency.

Disclaimer: This map is used as a generic static output for reference purposes. Information on this map may or may not be accurate, current, or otherwise reliable. While the Department of Water and Environmental Regulation, has made all reasonable efforts to ensure the accuracy of this data, the department accepts no responsibility for any inaccuracies and persons relying on this data do so at their own risk.