

Flora and Spider Assessment

Rest Point Holiday Village, Rest Point Rd
Walpole

9 January 2018

Prepared for:



Limitations Statement

This report has been solely prepared for John & Dani Layman [REDACTED]

[REDACTED] No express or implied warranties are made by Ecosystem Solutions Pty Ltd regarding the findings and data contained in this report. No new research or field studies were conducted other than those specifically outlined in this report. All of the information details included in this report are based upon the research provided and obtained at the time Ecosystem Solutions Pty Ltd conducted its analysis.

In undertaking this work the authors have made every effort to ensure the accuracy of the information used. Any conclusions drawn or recommendations made in the report are done in good faith and the consultants take no responsibility for how this information and the report are used subsequently by others.

Please note that the contents in this report may not be directly applicable towards another organisation's needs. Ecosystem Solutions Pty Ltd accepts no liability whatsoever for a third party's use of, or reliance upon, this specific report.

Document Control

[REDACTED]
Rest Point Holiday Village, Rest Point Rd Walpole

Version	Revision	Purpose	Author	Reviewer	Submitted	
					Form	Date
Draft Report	Ver A	Draft Report	[REDACTED]	[REDACTED]	Electronic (email)	8/1/2018
	Ver B	Text alteration	[REDACTED]	[REDACTED]	Electronic (email)	9/1/2018

Filename: z:\projects\17449 walpole significance survey\reports\rest point caravan park flora & spider survey ver b.docx

Contents

1	Introduction	4
2	Site Details	4
3	Flora and Vegetation	6
3.1	Legislation & Guidance Statements	6
3.2	Methods	7
4	Results	7
4.1	Background	7
4.1.1	Moggridgea tingle - Tingle Trapdoor Spider	7
4.1.2	Chamaexeros longicaulis	8
4.2	Results	8
5	Discussion & Recommendations	11
6	Maps	12
7	References	15

List of Figures

Figure 1:	Proposed Enhancement of Park.	5
Figure 2	Jarrah Marri Forest typical of the site	9
Figure 3	C longicaulis	10
Figure 4	C longicaulis showing elevated stem from rhizome.	10

1 Introduction

The owners of Rest Point Holliday Village are seeking to upgrade, improve, reconfigure and construct additional chalets and facilities within the holiday village.

Under the development approval, a flora/fauna review is required prior to development in liaison with the Department of Biodiversity, Conservation and Attractions (DBCA). The DBCA has confirmed that this investigation should assess the potential existence of populations of an endangered spider, Tingle Spider (*Moggridgea tingle*) and a priority flora species (*Chamaexeros longicaulis*) within the development site.

Ecosystem Solutions were contracted by [REDACTED] on behalf of the owners to survey and confirm and document the existence of these species within the development area. The site is shown in Map 1.

2 Site Details

The Site is approximately 6.5 ha in size, with the majority of the site being cleared or having undergone extensive vegetation modification as part of the existing site.

The proposal includes expansion on the site to accommodate an additional 30 chalets, 18 camping/caravan sites, plus additional infrastructure and entertainment facilities to support these.

The Site peaks at approximately 20 m above sea level to the south and then slopes down to approximately 2m where it abuts the Walpole Inlet.

Figure 1 shows the proposed development in more detail.



Figure 1: Existing Landscaped Enhancement of Park.

3 Flora and Vegetation

3.1 Legislation & Guidance Statements

Flora and vegetation are protected by various legislative and non-legislative instruments. These include

- Environmental Protection and Biodiversity Conservation Act 1999 (Cwth) (EPBC Act);
- Wildlife Conservation Act 1950 (WA) (WC Act)
- Environmental Protection Act 1986 (WA) (EP Act)
- Department of Biodiversity, Conservation and Attractions (DBCA) Priority lists for flora and vegetation.

A reconnaissance level flora and vegetation survey was conducted to be compliant with the Environment Protection Authority's (EPA's) requirements for the environmental survey and reporting for flora and vegetation in Western Australia.

These requirements are set out in the following documents:

- Technical Guidance - Flora and Vegetation Surveys for Environmental Impact Assessment (EPA, December 2016);
- Environmental Factor Guideline - Flora and Vegetation (EPA December 2016);
- Environmental Protection of Native Vegetation in Western Australia: Clearing of Native Vegetation with particular reference to Agricultural Areas: Position Statement No. 2 (EPA, 2000).

The EPA categorises a number of levels of flora study/survey as detailed in Technical Guidance Statement Flora and Vegetation Surveys for EIA (2016):

- Desktop Study - used to gather contextual information on the site based on existing surveys, literature, database searches and spatial information. At the completion of the desktop study, there should be sufficient information to identify the potential range of flora and vegetation that may be impacted by a proposal. Note this is not a survey but a study of the available information used to determine a survey effort.
- Reconnaissance Survey: used to provide contexts and gather broad information about an area. It is generally used to verify the information obtained from a desktop study, to characterise the flora and delineate the vegetation units present. It involved low intensity sampling of the flora and vegetation to describe the general vegetation characteristics and condition. The reconnaissance survey should clarify whether any significant flora may be present and may recommend a higher level of survey.

- Targeted Survey: used to gather comprehensive information on significant flora and/or vegetation. It aims to determine the size and extent of all significant flora populations or vegetation in a survey area and place any impacts in contexts.
- Detailed Survey: provides adequate local and regional context relative to the flora and vegetation with the survey area. This survey required detailed comprehensive survey design, ensuring optimal survey timing for the botanical province, disturbance events that may affect sampling result and supplementary survey requirements.

The methodology adopted in this survey complies with those of a reconnaissance survey, providing contextual information obtained from a desktop survey, ground-truthed via a field survey. The methodology is presented in Section 3.2.

3.2 Methods

Extracts from the DBCA Nature Base Database and the EPBC Protected Matters Database were obtained to determine if records of any rare or threatened flora are known within the boundary or vicinity of the site (Appendix A). A preliminary reconnaissance survey of the results of the desktop study was conducted, consistent with a Reconnaissance Survey Flora and Vegetation Survey (EPA, 2016).

4 Results

4.1 Background

The two species of concern mentioned by DBCA

- The Tingle Spider (*Moggridgea tingle*); and
- *Chamaexeros longicaulis*

4.1.1 *Moggridgea tingle* - Tingle Trapdoor Spider

Moggridgea was moved to a new genus, *Bertmainius* in 2015, based on significant differences in morphology and molecular data.

Bertmainius tingle is a small basal spider endemic to the Tingle and Karri forest of the south west of Western Australia.

The spider is less than 10 millimetres long, with the female carapace length is 2.6 - 3.1mm. The carapace and legs are black and shiny. Western Australian species of the Migidae family remained undiscovered until 1990 and were first described and named in the genus *Moggridgea* by Dr Barbara Main in 1991 (Main, 1991).

The species is found in two sites within the Walpole-Nornalup National Park residing in the soil or bark of *Eucalyptus jacksonii* (Red Tingle). The spiders habitat is located within the Tingle and Karri (*E. diversicolor*) forests of the South West.

B tingle live within the topsoil or in the fibrous bark of the red tingle, constructing nests of silk tubes. These tubes, up to 20 mm long, have an opening at the surface of the bark or silk with a hinged “trapdoor” cover made of moss, bark and spider silk. It is found in damp and shady locations.

4.1.2 *Chamaexeros longicaulis*

The species occurs on well drained grey or white sand overlying clay, within Jarrah (*E. marginata*) and Marri (*C. calophylla*) forests, within the high rainfall area (averaging 1369 mm per year). It flowers October to November and fruits in January.

The species occurs in large dense populations or colonies, resembling a sward. The possession of long horizontal rhizomes which give rise to new stems, the deeply penetrating and fleshy stout rhizomes and the elongation of the aerial stems are unique to *C. longicaulis*. With the stems commonly reaching 20-30 cm (Macfarlane, 1998).

It is currently classified as a Priority Two conservation code species.

4.2 Results

The Site was surveyed in 15th November 2017 by [REDACTED] (B.Sc. M. Env Mgmt. PG Dip Bushfire Protection). The site was walked in a systematic manner to cover all of the area.

The vegetation within the site is dominated by Marri (*C. calophylla*) and Jarrah (*E. marginata*) forest (Figure 2). There were no occurrences of Tingle (*E. jacksonii*) or Karri (*E. diversicolor*) within the site.



Figure 2 Jarrah Marri Forest typical of the site

Discussion with the DCBA office in Manjimup confirmed that given the lack of suitable tingle habitat, that the *Bertmainius tingle* would not be present within the site.

Three areas with dense populations of *C. longicaulis* were found within the south east corner of the site. (Map 2 and Figures 3 & 4)

While the plant was not in flower and a formal herbarium assessment was not conducted it can be highly certain that the plants found were *C. longicaulis*.

The known population, stated in Macfarlane (1998) were located and a positive identification of those plants were conducted. This was then used, in line with the Key to the species of *Chamaexeros* within the same document were used to confirm the species as *C. longicaulis*. The key determining feature is the long aerial stems as can be seen in Figure 4.



Figure 3 *C longicaulis*



Figure 4 *C longicaulis* showing elevated stem from rhizome.

5 Discussion & Recommendations

Given the lack of suitable habitat it can be assumed that *Bertmainius tingle* is not present within the site.

Three areas comprising 670 m² was found containing dense populations of *Chamaexeros longicaulis* within the south eastern section of the site (Map 2).

This area has been used in the past for camping sites. The populations appear dense and would seem to be able to tolerate this type of disturbance. Macfarlane (1994) commented that the fleshy rhizomes appear to function as reserve storage organs for the plant following fire or other damage. This would appear to be supported with many years of disturbance on these sites from camping and the plants present not showing signs of stress or damage. This would appear to indicate that the species is relatively hardy.

Where the plants are located are in an area proposed for playgrounds and tracks.

The following recommendations for the implementation of the park expansion are made:

- The design of the proposal be slightly modified to relocate the road to the north west to avoid the population;
- The proposed bike tracks and adventure course be modified to avoid the species;
- The populations be cordoned off with a barrier to delineate the area. This barrier should be sympathetic to the landscape and the nature of the park (can be pine poles and mesh or something similar); and
- Interpretive signage be installed to inform guests of the significance of the plan and the importance of protecting it.

6 Maps



Map 1: Proposed Development **Project Address: Rest Point Caravan Park & Chalets Walpole**

Projection - MGA50
 Datum - GDA94
 December 2017



Scale: 1:2,500

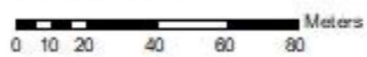

Boundary	Other Areas	Playground/Bike Track
Chalets	Details	Pool
Existing	Existing Ablutions	Proposed Ablution and Kitchen
Proposed	Hall	Recreation Area
Tourist Sites	Lawned Boat Parking	Recreation Area - Lawns
Status	Manager Residence/Reception	Shed
Proposed	Playground Area	
Existing		



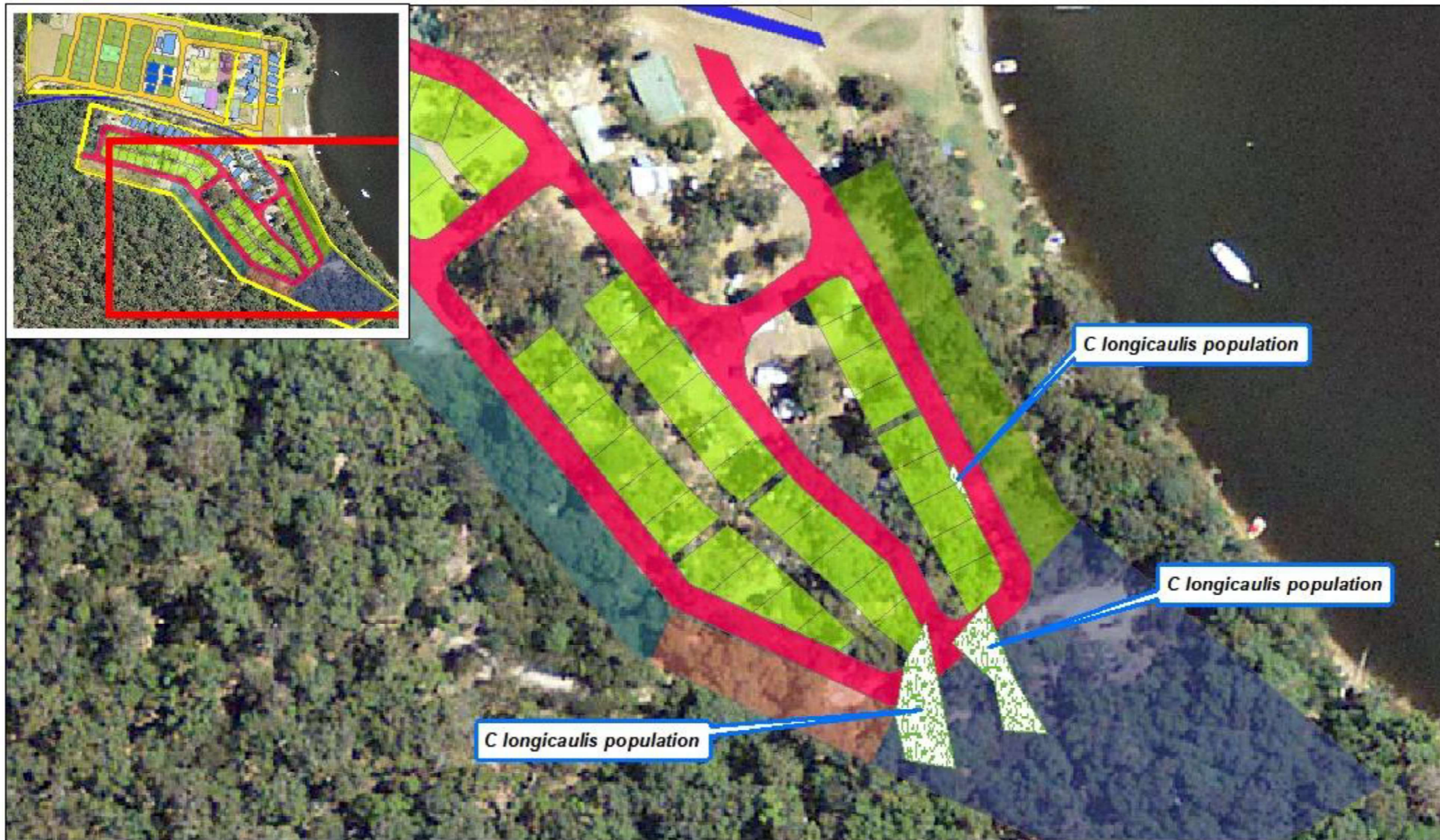

Map 2: Priority Flora Locations

Project Address: Rest Point Caravan Park & Chalets Walpole

Projection - MGA50
Datum - GDA94
December 2017



Scale: 1:2,500

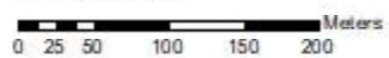

Boundary		Other Areas		Play ground/Bike Track	
Chalets	Details	Existing Ablutions	Hall	Pool	Proposed Ablution and Kitchen
Existing	Proposed	Lawned Boat Parking	Manager Residence/Reception	Recreation Area	Recreation Area - Lawns
Tourist Sites	Status	Play ground Area	Shed		
Proposed	Existing				



7 References

- Environmental Protection Authority (2016). Technical Guidance: Flora and Vegetation Surveys for *Environmental Impact Assessment in Western Australia*. EPA December 2016.
- Environmental Protection Authority (2004). *Terrestrial Fauna Surveys for Environmental Impact Assessment in Western Australia*. Guidance Statement No. 56. 2004.
- Keighery, B. J. (1994). *Bushland Plant Survey: A guide to plant community survey for the community*. Wildflower Society of Western Australia (Inc.), Nedlands.
- MacFarlane, T. D. (1998). *Chamaexeros longicaulis* (Dasypogonaceae), a new species from Walpole south western australia, with additional notes on *Chamaexeros*. *Nuytsia* 9: 3 pp 3.75-382.
- Main, B. Y. (1991). Occurrence of the trapdoor spider genus *Moggridgea* in Australia with descriptions of two new species (Araneae: Myglmorphae: Migidae) *Journal of Natural History*: 25: 383-397
- Triggs, B. (2004). *Tracks, Scats and Other Traces: A Field Guide to Australian Mammals*. Revised Edition. Oxford University Press.
- Whitford, K.R. (2002). Hollows in jarrah (*Eucalyptus marginata*) and marri (*Corymbia calophylla*) trees I. Hollow sizes, tree attributes and ages. *Forest Ecology and Management*. 160:201-214.

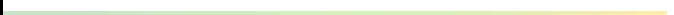

Appendix A Search Results

PMST Database



EPBC Act Protected Matters Report

This report provides general guidance on matters of national environmental significance and other matters protected by the EPBC Act in the area you have selected.

Information on the coverage of this report and qualifications on data supporting this report are contained in the caveat at the end of the report.

Information is available about [Environment Assessments](#) and the EPBC Act including significance guidelines, forms and application process details.

Report created: 10/11/21 16:52:16

[Summary](#)

[Details](#)

[Matters of NES](#)

[Other Matters Protected by the EPBC Act](#)

[Extra Information](#)

[Caveat](#)

[Acknowledgements](#)



This map may contain data which are
©Commonwealth of Australia
(Geoscience Australia), ©PSMA 2015

[Coordinates](#)

[Buffer: 5.0Km](#)



Summary

Matters of National Environmental Significance

This part of the report summarises the matters of national environmental significance that may occur in, or may relate to, the area you nominated. Further information is available in the detail part of the report, which can be accessed by scrolling or following the links below. If you are proposing to undertake an activity that may have a significant impact on one or more matters of national environmental significance then you should consider the [Administrative Guidelines on Significance](#).

World Heritage Properties:	None
National Heritage Places:	None
Wetlands of International Importance:	None
Great Barrier Reef Marine Park:	None
Commonwealth Marine Area:	None
Listed Threatened Ecological Communities:	1
Listed Threatened Species:	48
Listed Migratory Species:	42

Other Matters Protected by the EPBC Act

This part of the report summarises other matters protected under the Act that may relate to the area you nominated. Approval may be required for a proposed activity that significantly affects the environment on Commonwealth land, when the action is outside the Commonwealth land, or the environment anywhere when the action is taken on Commonwealth land. Approval may also be required for the Commonwealth or Commonwealth agencies proposing to take an action that is likely to have a significant impact on the environment anywhere.

The EPBC Act protects the environment on Commonwealth land, the environment from the actions taken on Commonwealth land, and the environment from actions taken by Commonwealth agencies. As heritage values of a place are part of the 'environment', these aspects of the EPBC Act protect the Commonwealth Heritage values of a Commonwealth Heritage place. Information on the new heritage laws can be found at <http://www.environment.gov.au/heritage>

A [permit](#) may be required for activities in or on a Commonwealth area that may affect a member of a listed threatened species or ecological community, a member of a listed migratory species, whales and other cetaceans, or a member of a listed marine species.

Commonwealth Land:	1
Commonwealth Heritage Places:	None
Listed Marine Species:	57
Whales and Other Cetaceans:	12
Critical Habitats:	None
Commonwealth Reserves Terrestrial:	None
Australian Marine Parks:	None

Extra Information

This part of the report provides information that may also be relevant to the area you have nominated.

State and Territory Reserves:	3
Regional Forest Agreements:	1
Invasive Species:	20
Nationally Important Wetlands:	None
Key Ecological Features (Marine)	None

Details

Matters of National Environmental Significance

Listed Threatened Ecological Communities

[\[Resource Information \]](#)

For threatened ecological communities where the distribution is well known, maps are derived from recovery plans, State vegetation maps, remote sensing imagery and other sources. Where threatened ecological community distributions are less well known, existing vegetation maps and point location data are used to produce indicative distribution maps.

Name	Status	Type of Presence
Subtropical and Temperate Coastal Saltmarsh	Vulnerable	Community likely to occur within area

Listed Threatened Species

[\[Resource Information \]](#)

Name	Status	Type of Presence
------	--------	------------------

Birds

Botaurus poiciloptilus Australasian Bittern [1001]	Endangered	Species or species habitat likely to occur within area
Calidris canutus Red Knot, Knot [855]	Endangered	Species or species habitat may occur within area
Calidris ferruginea Curlew Sandpiper [856]	Critically Endangered	Species or species habitat likely to occur within area
Calyptorhynchus banksii naso Forest Red-tailed Black-Cockatoo, Karrak [67034]	Vulnerable	Species or species habitat known to occur within area
Calyptorhynchus baudinii Baudin's Cockatoo, Long-billed Black-Cockatoo [769]	Endangered	Breeding known to occur within area
Calyptorhynchus latirostris Carnaby's Cockatoo, Short-billed Black-Cockatoo [59523]	Endangered	Species or species habitat known to occur within area
Diomedea amsterdamensis Amsterdam Albatross [64405]	Endangered	Species or species habitat may occur within area
Diomedea dabbenena Tristan Albatross [66471]	Endangered	Species or species habitat may occur within area
Diomedea epomophora Southern Royal Albatross [89221]	Vulnerable	Foraging, feeding or related behaviour likely to occur within area
Diomedea exulans Wandering Albatross [89223]	Vulnerable	Foraging, feeding or related behaviour likely to occur within area
Diomedea sanfordi Northern Royal Albatross [64456]	Endangered	Foraging, feeding or related behaviour likely to occur within area

Name	Status	Type of Presence
Limosa lapponica menzbieri Northern Siberian Bar-tailed Godwit, Russkoye Bar-tailed Godwit [86432]	Critically Endangered	Species or species habitat known to occur within area
Macronectes giganteus Southern Giant-Petrel, Southern Giant Petrel [1060]	Endangered	Species or species habitat may occur within area
Macronectes halli Northern Giant Petrel [1061]	Vulnerable	Species or species habitat may occur within area
Numenius madagascariensis Eastern Curlew, Far Eastern Curlew [847]	Critically Endangered	Species or species habitat may occur within area
Pachyptila turtur subantarctica Fairy Prion (southern) [64445]	Vulnerable	Species or species habitat likely to occur within area
Phoebetria fusca Sooty Albatross [1075]	Vulnerable	Species or species habitat likely to occur within area
Sternula nereis nereis Australian Fairy Tern [82950]	Vulnerable	Species or species habitat known to occur within area
Thalassarche cauta Shy Albatross [89224]	Endangered	Foraging, feeding or related behaviour likely to occur within area
Thalassarche impavida Campbell Albatross, Campbell Black-browed Albatross [64459]	Vulnerable	Species or species habitat may occur within area
Thalassarche melanophris Black-browed Albatross [66472]	Vulnerable	Species or species habitat may occur within area
Thalassarche steadi White-capped Albatross [64462]	Vulnerable	Foraging, feeding or related behaviour likely to occur within area
Crustaceans		
Engaewa walpolea Walpole Burrowing Crayfish [82676]	Endangered	Species or species habitat known to occur within area
Fish		
Galaxiella nigrostriata Blackstriped Dwarf Galaxias, Black-stripe Minnow [88677]	Endangered	Species or species habitat may occur within area
Nannatherina balstoni Balston's Pygmy Perch [66698]	Vulnerable	Species or species habitat likely to occur within area
Mammals		
Balaenoptera musculus Blue Whale [36]	Endangered	Species or species habitat likely to occur within area
Bettongia penicillata ogilbyi Woylie [66844]	Endangered	Species or species habitat likely to occur within area
Dasyurus geoffroii Chuditch, Western Quoll [330]	Vulnerable	Species or species habitat likely to occur within area
Eubalaena australis Southern Right Whale [40]	Endangered	Breeding known to occur

Name	Status	Type of Presence
Megaptera novaeangliae Humpback Whale [38]	Vulnerable	Species or species habitat known to occur within area
Neophoca cinerea Australian Sea-lion, Australian Sea Lion [22]	Endangered	Species or species habitat may occur within area
Pseudocheirus occidentalis Western Ringtail Possum, Ngwayir, Womp, Woder, Ngoor, Ngoolangit [25911]	Critically Endangered	Species or species habitat likely to occur within area
Setonix brachyurus Quokka [229]	Vulnerable	Species or species habitat known to occur within area
Other		
Bertmainius tingle Tingle Pygmy Trapdoor Spider [89126]	Endangered	Species or species habitat likely to occur within area
Westralunio carteri Carter's Freshwater Mussel, Freshwater Mussel [86266]	Vulnerable	Species or species habitat likely to occur within area
Plants		
Banksia verticillata Granite Banksia, Albany Banksia, River Banksia [8333]	Vulnerable	Species or species habitat likely to occur within area
Calectasia cyanea Blue Tinsel Lily [7669]	Critically Endangered	Species or species habitat may occur within area
Diuris drummondii Tall Donkey Orchid [4365]	Vulnerable	Species or species habitat known to occur within area
Drakaea micrantha Dwarf Hammer-orchid [56755]	Vulnerable	Species or species habitat likely to occur within area
Kennedia glabrata Northcliffe Kennedia [16452]	Vulnerable	Species or species habitat likely to occur within area
Microtis globula South-Coast Mignonette Orchid [6780]	Vulnerable	Species or species habitat likely to occur within area
Reedia spathacea Reedia [2995]	Critically Endangered	Species or species habitat known to occur within area
Reptiles		
Caretta caretta Loggerhead Turtle [1763]	Endangered	Breeding likely to occur within area
Chelonia mydas Green Turtle [1765]	Vulnerable	Species or species habitat may occur within area
Dermochelys coriacea Leatherback Turtle, Leathery Turtle, Luth [1768]	Endangered	Breeding likely to occur within area
Sharks		
Carcharias taurus (west coast population) Grey Nurse Shark (west coast population) [68752]	Vulnerable	Species or species habitat likely to occur within area

Name	Status	Type of Presence
Carcharodon carcharias White Shark, Great White Shark [64470]	Vulnerable	Species or species habitat known to occur within area
Rhincodon typus Whale Shark [66680]	Vulnerable	Species or species habitat may occur within area

Listed Migratory Species [\[Resource Information \]](#)

* Species is listed under a different scientific name on the EPBC Act - Threatened Species list.

Name	Threatened	Type of Presence
Migratory Marine Birds		
Apus pacificus Fork-tailed Swift [678]		Species or species habitat likely to occur within area
Ardenna carneipes Flesh-footed Shearwater, Fleshy-footed Shearwater [82404]		Breeding known to occur within area
Ardenna grisea Sooty Shearwater [82651]		Species or species habitat may occur within area
Diomedea amsterdamensis Amsterdam Albatross [64405]	Endangered	Species or species habitat may occur within area
Diomedea dabbenena Tristan Albatross [66471]	Endangered	Species or species habitat may occur within area
Diomedea epomophora Southern Royal Albatross [89221]	Vulnerable	Foraging, feeding or related behaviour likely to occur within area
Diomedea exulans Wandering Albatross [89223]	Vulnerable	Foraging, feeding or related behaviour likely to occur within area
Diomedea sanfordi Northern Royal Albatross [64456]	Endangered	Foraging, feeding or related behaviour likely to occur within area
Hydroprogne caspia Caspian Tern [808]		Breeding known to occur within area
Macronectes giganteus Southern Giant-Petrel, Southern Giant Petrel [1060]	Endangered	Species or species habitat may occur within area
Macronectes halli Northern Giant Petrel [1061]	Vulnerable	Species or species habitat may occur within area
Phoebastria fusca Sooty Albatross [1075]	Vulnerable	Species or species habitat likely to occur within area
Thalassarche cauta Shy Albatross [89224]	Endangered	Foraging, feeding or related behaviour likely to occur within area
Thalassarche impavida Campbell Albatross, Campbell Black-browed Albatross [64459]	Vulnerable	Species or species habitat may occur within area
Thalassarche melanophris Black-browed Albatross [66472]	Vulnerable	Species or species habitat may occur within area

Name	Threatened	Type of Presence
Thalassarche steadi White-capped Albatross [64462]	Vulnerable	Foraging, feeding or related behaviour likely to occur within area
Migratory Marine Species		
Balaena glacialis australis Southern Right Whale [75529]	Endangered*	Breeding known to occur within area
Balaenoptera edeni Bryde's Whale [35]		Species or species habitat may occur within area
Balaenoptera musculus Blue Whale [36]	Endangered	Species or species habitat likely to occur within area
Caperea marginata Pygmy Right Whale [39]		Species or species habitat may occur within area
Carcharhinus longimanus Oceanic Whitetip Shark [84108]		Species or species habitat may occur within area
Carcharodon carcharias White Shark, Great White Shark [64470]	Vulnerable	Species or species habitat known to occur within area
Caretta caretta Loggerhead Turtle [1763]	Endangered	Breeding likely to occur within area
Chelonia mydas Green Turtle [1765]	Vulnerable	Species or species habitat may occur within area
Dermochelys coriacea Leatherback Turtle, Leathery Turtle, Luth [1768]	Endangered	Breeding likely to occur within area
Lagenorhynchus obscurus Dusky Dolphin [43]		Species or species habitat may occur within area
Lamna nasus Porbeagle, Mackerel Shark [83288]		Species or species habitat may occur within area
Manta alfredi Reef Manta Ray, Coastal Manta Ray, Inshore Manta Ray, Prince Alfred's Ray, Resident Manta Ray [84994]		Species or species habitat may occur within area
Manta birostris Giant Manta Ray, Chevron Manta Ray, Pacific Manta Ray, Pelagic Manta Ray, Oceanic Manta Ray [84995]		Species or species habitat may occur within area
Megaptera novaeangliae Humpback Whale [38]	Vulnerable	Species or species habitat known to occur within area
Orcinus orca Killer Whale, Orca [46]		Species or species habitat may occur within area
Rhincodon typus Whale Shark [66680]	Vulnerable	Species or species habitat may occur within area
Migratory Terrestrial Species		
Motacilla cinerea Grey Wagtail [642]		Species or species habitat may occur within area
Migratory Wetlands Species		

Name	Threatened	Type of Presence
Actitis hypoleucos Common Sandpiper [59309]		Species or species habitat known to occur within area
Calidris acuminata Sharp-tailed Sandpiper [874]		Species or species habitat may occur within area
Calidris canutus Red Knot, Knot [855]	Endangered	Species or species habitat may occur within area
Calidris ferruginea Curlew Sandpiper [856]	Critically Endangered	Species or species habitat likely to occur within area
Calidris melanotos Pectoral Sandpiper [858]		Species or species habitat may occur within area
Limosa lapponica Bar-tailed Godwit [844]		Species or species habitat known to occur within area
Numenius madagascariensis Eastern Curlew, Far Eastern Curlew [847]	Critically Endangered	Species or species habitat may occur within area
Pandion haliaetus Osprey [952]		Species or species habitat known to occur within area
Tringa nebularia Common Greenshank, Greenshank [832]		Species or species habitat likely to occur within area

Other Matters Protected by the EPBC Act

Commonwealth Land [\[Resource Information \]](#)

The Commonwealth area listed below may indicate the presence of Commonwealth land in this vicinity. Due to the unreliability of the data source, all proposals should be checked as to whether it impacts on a Commonwealth area, before making a definitive decision. Contact the State or Territory government land department for further information.

Name
Commonwealth Land -

Listed Marine Species [\[Resource Information \]](#)

* Species is listed under a different scientific name on the EPBC Act - Threatened Species list.

Name	Threatened	Type of Presence
Birds		
Actitis hypoleucos Common Sandpiper [59309]		Species or species habitat known to occur within area
Apus pacificus Fork-tailed Swift [678]		Species or species habitat likely to occur within area
Ardea ibis Cattle Egret [59542]		Species or species habitat may occur within area
Calidris acuminata Sharp-tailed Sandpiper [874]		Species or species habitat may occur within area
Calidris canutus Red Knot, Knot [855]	Endangered	Species or species

Name	Threatened	Type of Presence
Calidris ferruginea Curlew Sandpiper [856]	Critically Endangered	habitat may occur within area Species or species habitat likely to occur within area
Calidris melanotos Pectoral Sandpiper [858]		Species or species habitat may occur within area
Diomedea amsterdamensis Amsterdam Albatross [64405]	Endangered	Species or species habitat may occur within area
Diomedea dabbenena Tristan Albatross [66471]	Endangered	Species or species habitat may occur within area
Diomedea epomophora Southern Royal Albatross [89221]	Vulnerable	Foraging, feeding or related behaviour likely to occur within area
Diomedea exulans Wandering Albatross [89223]	Vulnerable	Foraging, feeding or related behaviour likely to occur within area
Diomedea sanfordi Northern Royal Albatross [64456]	Endangered	Foraging, feeding or related behaviour likely to occur within area
Haliaeetus leucogaster White-bellied Sea-Eagle [943]		Species or species habitat likely to occur within area
Limosa lapponica Bar-tailed Godwit [844]		Species or species habitat known to occur within area
Macronectes giganteus Southern Giant-Petrel, Southern Giant Petrel [1060]	Endangered	Species or species habitat may occur within area
Macronectes halli Northern Giant Petrel [1061]	Vulnerable	Species or species habitat may occur within area
Merops ornatus Rainbow Bee-eater [670]		Species or species habitat may occur within area
Motacilla cinerea Grey Wagtail [642]		Species or species habitat may occur within area
Numenius madagascariensis Eastern Curlew, Far Eastern Curlew [847]	Critically Endangered	Species or species habitat may occur within area
Pachyptila turtur Fairy Prion [1066]		Species or species habitat likely to occur within area
Pandion haliaetus Osprey [952]		Species or species habitat known to occur within area
Phoebastria fusca Sooty Albatross [1075]	Vulnerable	Species or species habitat likely to occur within area
Puffinus carneipes Flesh-footed Shearwater, Fleshy-footed Shearwater [1043]		Breeding known to occur within area

Name	Threatened	Type of Presence
Puffinus griseus Sooty Shearwater [1024]		Species or species habitat may occur within area
Sterna caspia Caspian Tern [59467]		Breeding known to occur within area
Thalassarche cauta Shy Albatross [89224]	Endangered	Foraging, feeding or related behaviour likely to occur within area
Thalassarche impavida Campbell Albatross, Campbell Black-browed Albatross [64459]	Vulnerable	Species or species habitat may occur within area
Thalassarche melanophris Black-browed Albatross [66472]	Vulnerable	Species or species habitat may occur within area
Thalassarche steadi White-capped Albatross [64462]	Vulnerable	Foraging, feeding or related behaviour likely to occur within area
Thinornis rubricollis Hooded Plover [59510]		Species or species habitat known to occur within area
Tringa nebularia Common Greenshank, Greenshank [832]		Species or species habitat likely to occur within area
Fish		
Acentronura australe Southern Pygmy Pipehorse [66185]		Species or species habitat may occur within area
Campichthys galei Gale's Pipefish [66191]		Species or species habitat may occur within area
Heraldia nocturna Upside-down Pipefish, Eastern Upside-down Pipefish, Eastern Upside-down Pipefish [66227]		Species or species habitat may occur within area
Hippocampus breviceps Short-head Seahorse, Short-snouted Seahorse [66235]		Species or species habitat may occur within area
Histiogamphelus cristatus Rhino Pipefish, Macleay's Crested Pipefish, Ring-back Pipefish [66243]		Species or species habitat may occur within area
Leptoichthys fistularius Brushtail Pipefish [66248]		Species or species habitat may occur within area
Lissocampus caudalis Australian Smooth Pipefish, Smooth Pipefish [66249]		Species or species habitat may occur within area
Lissocampus runa Javelin Pipefish [66251]		Species or species habitat may occur within area
Maroubra perserrata Sawtooth Pipefish [66252]		Species or species habitat may occur within area
Nannocampus subosseus Bonyhead Pipefish, Bony-headed Pipefish [66264]		Species or species habitat may occur within area

Name	Threatened	Type of Presence
Notiocampus ruber Red Pipefish [66265]		Species or species habitat may occur within area
Phycodurus eques Leafy Seadragon [66267]		Species or species habitat may occur within area
Phyllopteryx taeniolatus Common Seadragon, Weedy Seadragon [66268]		Species or species habitat may occur within area
Pugnaso curtirostris Pugnose Pipefish, Pug-nosed Pipefish [66269]		Species or species habitat may occur within area
Solegnathus lettiensis Gunther's Pipehorse, Indonesian Pipefish [66273]		Species or species habitat may occur within area
Stigmatopora argus Spotted Pipefish, Gulf Pipefish, Peacock Pipefish [66276]		Species or species habitat may occur within area
Stigmatopora nigra Widebody Pipefish, Wide-bodied Pipefish, Black Pipefish [66277]		Species or species habitat may occur within area
Urocampus carinirostris Hairy Pipefish [66282]		Species or species habitat may occur within area
Vanacampus margaritifer Mother-of-pearl Pipefish [66283]		Species or species habitat may occur within area
Vanacampus phillipi Port Phillip Pipefish [66284]		Species or species habitat may occur within area
Vanacampus poecilolaemus Longsnout Pipefish, Australian Long-snout Pipefish, Long-snouted Pipefish [66285]		Species or species habitat may occur within area
Mammals		
Arctocephalus forsteri Long-nosed Fur-seal, New Zealand Fur-seal [20]		Species or species habitat may occur within area
Neophoca cinerea Australian Sea-lion, Australian Sea Lion [22]	Endangered	Species or species habitat may occur within area
Reptiles		
Caretta caretta Loggerhead Turtle [1763]	Endangered	Breeding likely to occur within area
Chelonia mydas Green Turtle [1765]	Vulnerable	Species or species habitat may occur within area
Dermochelys coriacea Leatherback Turtle, Leathery Turtle, Luth [1768]	Endangered	Breeding likely to occur within area
Whales and other Cetaceans		[Resource Information]
Name	Status	Type of Presence
Mammals		
Balaenoptera acutorostrata Minke Whale [33]		Species or species habitat may occur within area

Name	Status	Type of Presence
Balaenoptera edeni Bryde's Whale [35]		Species or species habitat may occur within area
Balaenoptera musculus Blue Whale [36]	Endangered	Species or species habitat likely to occur within area
Caperea marginata Pygmy Right Whale [39]		Species or species habitat may occur within area
Delphinus delphis Common Dolphin, Short-beaked Common Dolphin [60]		Species or species habitat may occur within area
Eubalaena australis Southern Right Whale [40]	Endangered	Breeding known to occur within area
Grampus griseus Risso's Dolphin, Grampus [64]		Species or species habitat may occur within area
Lagenorhynchus obscurus Dusky Dolphin [43]		Species or species habitat may occur within area
Megaptera novaeangliae Humpback Whale [38]	Vulnerable	Species or species habitat known to occur within area
Orcinus orca Killer Whale, Orca [46]		Species or species habitat may occur within area
Tursiops aduncus Indian Ocean Bottlenose Dolphin, Spotted Bottlenose Dolphin [68418]		Species or species habitat likely to occur within area
Tursiops truncatus s. str. Bottlenose Dolphin [68417]		Species or species habitat may occur within area

Extra Information

State and Territory Reserves [\[Resource Information \]](#)

Name	State
Mount Frankland South	WA
Unnamed WA29777	WA
Walpole-Nornalup	WA

Regional Forest Agreements [\[Resource Information \]](#)

Note that all areas with completed RFAs have been included.

Name	State
South West WA RFA	Western Australia

Invasive Species [\[Resource Information \]](#)

Weeds reported here are the 20 species of national significance (WoNS), along with other introduced plants that are considered by the States and Territories to pose a particularly significant threat to biodiversity. The following feral animals are reported: Goat, Red Fox, Cat, Rabbit, Pig, Water Buffalo and Cane Toad. Maps from Landscape Health Project, National Land and Water Resources Audit, 2001.

Name	Status	Type of Presence
------	--------	------------------

Name	Status	Type of Presence
Birds		
Columba livia Rock Pigeon, Rock Dove, Domestic Pigeon [803]		Species or species habitat likely to occur within area
Streptopelia senegalensis Laughing Turtle-dove, Laughing Dove [781]		Species or species habitat likely to occur within area
Mammals		
Canis lupus familiaris Domestic Dog [82654]		Species or species habitat likely to occur within area
Capra hircus Goat [2]		Species or species habitat likely to occur within area
Felis catus Cat, House Cat, Domestic Cat [19]		Species or species habitat likely to occur within area
Feral deer Feral deer species in Australia [85733]		Species or species habitat likely to occur within area
Mus musculus House Mouse [120]		Species or species habitat likely to occur within area
Oryctolagus cuniculus Rabbit, European Rabbit [128]		Species or species habitat likely to occur within area
Rattus rattus Black Rat, Ship Rat [84]		Species or species habitat likely to occur within area
Sus scrofa Pig [6]		Species or species habitat likely to occur within area
Vulpes vulpes Red Fox, Fox [18]		Species or species habitat likely to occur within area
Plants		
Asparagus asparagoides Bridal Creeper, Bridal Veil Creeper, Smilax, Florist's Smilax, Smilax Asparagus [22473]		Species or species habitat likely to occur within area
Cenchrus ciliaris Buffel-grass, Black Buffel-grass [20213]		Species or species habitat may occur within area
Genista monspessulana Montpellier Broom, Cape Broom, Canary Broom, Common Broom, French Broom, Soft Broom [20126]		Species or species habitat likely to occur within area
Genista sp. X Genista monspessulana Broom [67538]		Species or species habitat may occur within area
Lycium ferocissimum African Boxthorn, Boxthorn [19235]		Species or species habitat likely to occur within area
Pinus radiata Radiata Pine Monterey Pine, Insignis Pine, Wilding Pine [20780]		Species or species habitat may occur within area
Rubus fruticosus aggregate Blackberry, European Blackberry [68406]		Species or species

Name	Status	Type of Presence
Salix spp. except S.babylonica, S.x calodendron & S.x reichardtii Willows except Weeping Willow, Pussy Willow and Sterile Pussy Willow [68497]		habitat likely to occur within area Species or species habitat likely to occur within area
Ulex europaeus Gorse, Furze [7693]		Species or species habitat likely to occur within area

Caveat

The information presented in this report has been provided by a range of data sources as acknowledged at the end of the report.

This report is designed to assist in identifying the locations of places which may be relevant in determining obligations under the Environment Protection and Biodiversity Conservation Act 1999. It holds mapped locations of World and National Heritage properties, Wetlands of International and National Importance, Commonwealth and State/Territory reserves, listed threatened, migratory and marine species and listed threatened ecological communities. Mapping of Commonwealth land is not complete at this stage. Maps have been collated from a range of sources at various resolutions.

Not all species listed under the EPBC Act have been mapped (see below) and therefore a report is a general guide only. Where available data supports mapping, the type of presence that can be determined from the data is indicated in general terms. People using this information in making a referral may need to consider the qualifications below and may need to seek and consider other information sources.

For threatened ecological communities where the distribution is well known, maps are derived from recovery plans, State vegetation maps, remote sensing imagery and other sources. Where threatened ecological community distributions are less well known, existing vegetation maps and point location data are used to produce indicative distribution maps.

Threatened, migratory and marine species distributions have been derived through a variety of methods. Where distributions are well known and if time permits, maps are derived using either thematic spatial data (i.e. vegetation, soils, geology, elevation, aspect, terrain, etc) together with point locations and described habitat; or environmental modelling (MAXENT or BIOCLIM habitat modelling) using point locations and environmental data layers.

Where very little information is available for species or large number of maps are required in a short time-frame, maps are derived either from 0.04 or 0.02 decimal degree cells; by an automated process using polygon capture techniques (static two kilometre grid cells, alpha-hull and convex hull); or captured manually or by using topographic features (national park boundaries, islands, etc). In the early stages of the distribution mapping process (1999-early 2000s) distributions were defined by degree blocks, 100K or 250K map sheets to rapidly create distribution maps. More reliable distribution mapping methods are used to update these distributions as time permits.

Only selected species covered by the following provisions of the EPBC Act have been mapped:

- migratory and
- marine

The following species and ecological communities have not been mapped and do not appear in reports produced from this database:

- threatened species listed as extinct or considered as vagrants
- some species and ecological communities that have only recently been listed
- some terrestrial species that overfly the Commonwealth marine area
- migratory species that are very widespread, vagrant, or only occur in small numbers

The following groups have been mapped, but may not cover the complete distribution of the species:

- non-threatened seabirds which have only been mapped for recorded breeding sites
- seals which have only been mapped for breeding sites near the Australian continent

Such breeding sites may be important for the protection of the Commonwealth Marine environment.

Coordinates

-34.98694 116.71944

Acknowledgements

This database has been compiled from a range of data sources. The department acknowledges the following custodians who have contributed valuable data and advice:

- [-Office of Environment and Heritage, New South Wales](#)
- [-Department of Environment and Primary Industries, Victoria](#)
- [-Department of Primary Industries, Parks, Water and Environment, Tasmania](#)
- [-Department of Environment, Water and Natural Resources, South Australia](#)
- [-Department of Land and Resource Management, Northern Territory](#)
- [-Department of Environmental and Heritage Protection, Queensland](#)
- [-Department of Parks and Wildlife, Western Australia](#)
- [-Environment and Planning Directorate, ACT](#)
- [-Birdlife Australia](#)
- [-Australian Bird and Bat Banding Scheme](#)
- [-Australian National Wildlife Collection](#)
- [-Natural history museums of Australia](#)
- [-Museum Victoria](#)
- [-Australian Museum](#)
- [-South Australian Museum](#)
- [-Queensland Museum](#)
- [-Online Zoological Collections of Australian Museums](#)
- [-Queensland Herbarium](#)
- [-National Herbarium of NSW](#)
- [-Royal Botanic Gardens and National Herbarium of Victoria](#)
- [-Tasmanian Herbarium](#)
- [-State Herbarium of South Australia](#)
- [-Northern Territory Herbarium](#)
- [-Western Australian Herbarium](#)
- [-Australian National Herbarium, Canberra](#)
- [-University of New England](#)
- [-Ocean Biogeographic Information System](#)
- [-Australian Government, Department of Defence Forestry Corporation, NSW](#)
- [-Geoscience Australia](#)
- [-CSIRO](#)
- [-Australian Tropical Herbarium, Cairns](#)
- [-eBird Australia](#)
- [-Australian Government – Australian Antarctic Data Centre](#)
- [-Museum and Art Gallery of the Northern Territory](#)
- [-Australian Government National Environmental Science Program](#)
- [-Australian Institute of Marine Science](#)
- [-Reef Life Survey Australia](#)
- [-American Museum of Natural History](#)
- [-Queen Victoria Museum and Art Gallery, Inveresk, Tasmania](#)
- [-Tasmanian Museum and Art Gallery, Hobart, Tasmania](#)
- Other groups and individuals

The Department is extremely grateful to the many organisations and individuals who provided expert advice and information on numerous draft distributions.

Please feel free to provide feedback via the [Contact Us](#) page.