



CLEARING PERMIT

Granted under section 51E of the Environmental Protection Act 1986

Purpose Permit number:	9477/1
Duration of Permit:	From 2 July 2022 to 1 July 2027
Permit Holder:	VRX Silica Limited

The Permit Holder is authorised to clear native vegetation subject to the following conditions of this Permit.

PART I - CLEARING AUTHORISED

1. Land on which clearing is to be done

Exploration Licence 70/5027

2. Clearing authorised (purpose)

The Permit Holder is authorised to clear native vegetation for the purpose of groundwater investigations.

3. Area of Clearing

The Permit Holder must not clear more than 0.25 hectares of native vegetation within the area cross-hatched yellow in Figure 1 of Schedule 1.

PART II - MANAGEMENT CONDITIONS

4. Avoid, minimise and reduce the impacts and extent of clearing

In determining the amount of native vegetation to be cleared under this Permit, the Permit Holder must apply the following principles, set out in descending order of preference:

- (a) avoid the clearing of native vegetation;
- (b) minimise the amount of native vegetation to be cleared; and
- (c) reduce the impact of clearing on any environmental value.

5. Weed and dieback control

(a) When undertaking any clearing or other activity authorised under this Permit, the Permit Holder must take the following steps to minimise the risk of the introduction and spread of *weeds* and *dieback*:

- (i) clean earth-moving machinery of soil and vegetation prior to entering and leaving the area to be cleared;
- (ii) ensure that no known *dieback* or *weed*-affected soil, *mulch*, *fill* or other material is brought into the area to be cleared;
- (iii) restrict the movement of machines and other vehicles to the limits of the areas to be cleared;
- (iv) only move soils in *dry conditions*; and
- (v) where *dieback* or *weed*-affected soil, *mulch*, *fill* or other material is to be removed from the area to be cleared, ensure it is transferred to areas of comparable *soil disease status*.

(b) At least once in each 12 month period for the term of this Permit, the Permit Holder must remove or kill any *weeds* growing within areas cleared under this Permit.

6. Directional clearing

The Permit Holder must:

- (a) conduct clearing authorised under this Permit in one direction towards adjacent native vegetation; and
- (b) allow a reasonable time for fauna present within the area being cleared to move into adjacent native vegetation ahead of the clearing activity.

PART III - RECORD KEEPING AND REPORTING

7. Records to be kept

The Permit Holder must maintain records relating to the listed relevant matters in accordance with the specifications detailed in Table 1.

Table 1: Records that must be kept

No.	Relevant matter	Specifications
1.	In relation to the authorised clearing activities generally	<ol style="list-style-type: none">(a) the location where the clearing occurred, recorded using a Global Positioning System (GPS) unit set to Geocentric Datum Australia 1994 (GDA94), expressing the geographical coordinates in Eastings and Northings;(b) the date that the area was cleared;(c) the size of the area cleared (in hectares);(d) actions taken to avoid, minimise, and reduce the impacts and extent of clearing in accordance with Condition 4; and(e) actions taken to minimise the risk of the introduction and spread of <i>weeds</i> and <i>dieback</i> in accordance with Condition 5; and(f) actions taken in accordance with Condition 6.

8. Reporting

- (a) The Permit Holder shall provide a report to the *CEO* by 31 July each year for the life of this Permit, demonstrating adherence to all conditions of this Permit, and setting out the records required under Condition 9 of this Permit in relation to clearing carried out between 1 July to 30 June of the previous financial year.
- (b) If no clearing authorised under this Permit was undertaken between 1 July to 30 June of the previous financial year, a written report confirming that no clearing under this permit has been carried out, must be provided to the *CEO* by 31 July of each year.
- (c) Prior to 1 July 2027, the Permit Holder must provide to the *CEO* a written report of records required under Condition 9 of this Permit where these records have not already been provided under Condition 10(a) or 10(b) of this Permit.

DEFINITIONS

In this Permit, the terms in Table 2 have the meanings defined.

Table 2: Definitions

Term	Definition
CEO	the Chief Executive Officer of the Department responsible for administering the clearing provisions contained within the <i>Environmental Protection Act 1986</i> or an Officer with delegated authority under Section 20 of the <i>Environmental Protection Act 1986</i> ;
clearing	has the meaning given under section 3(1) of the EP Act.
condition/s	a condition to which this clearing permit is subject under section 51H of the EP Act.

Term	Definition
department	means the department established under section 35 of the <i>Public Sector Management Act 1994</i> (WA) and designated as responsible for the administration of the EP Act, which includes Part V Division 3.
dieback	means the effect of <i>Phytophthora</i> species on native vegetation.
dry conditions	means when soils (not dust) do not freely adhere to rubber tyres, tracks, vehicle chassis or wheel arches.
EP Act	<i>Environmental Protection Act 1986</i> (WA)
fill	means material used to increase the ground level, or to fill a depression.
mulch	means the use of organic matter, wood chips or rocks to slow the movement of water across the soil surface and to reduce evaporation.
native vegetation	has the meaning given under section 3(1) and section 51A of the EP Act.
soil disease status	means soil types either infested, not infested, uninterpretable or not interpreted with a pathogen.
weed/s	means any plant – <ul style="list-style-type: none"> (a) that is a declared pest under section 22 of the <i>Biosecurity and Agriculture Management Act 2007</i>; or (b) published in a Department of Biodiversity, Conservation and Attractions species-led ecological impact and invasiveness ranking summary, regardless of ranking; or (c) not indigenous to the area concerned.

END OF CONDITIONS



Travis Inman
General Manager Mine Closure and Environmental Services
Resource and Environmental Compliance Division
09 June 2022

Officer with delegated authority under Section 20
of the *Environmental Protection Act 1986*

SCHEDULE 1

The boundary of the area authorised to be cleared is shown in the map below (Figure 1).

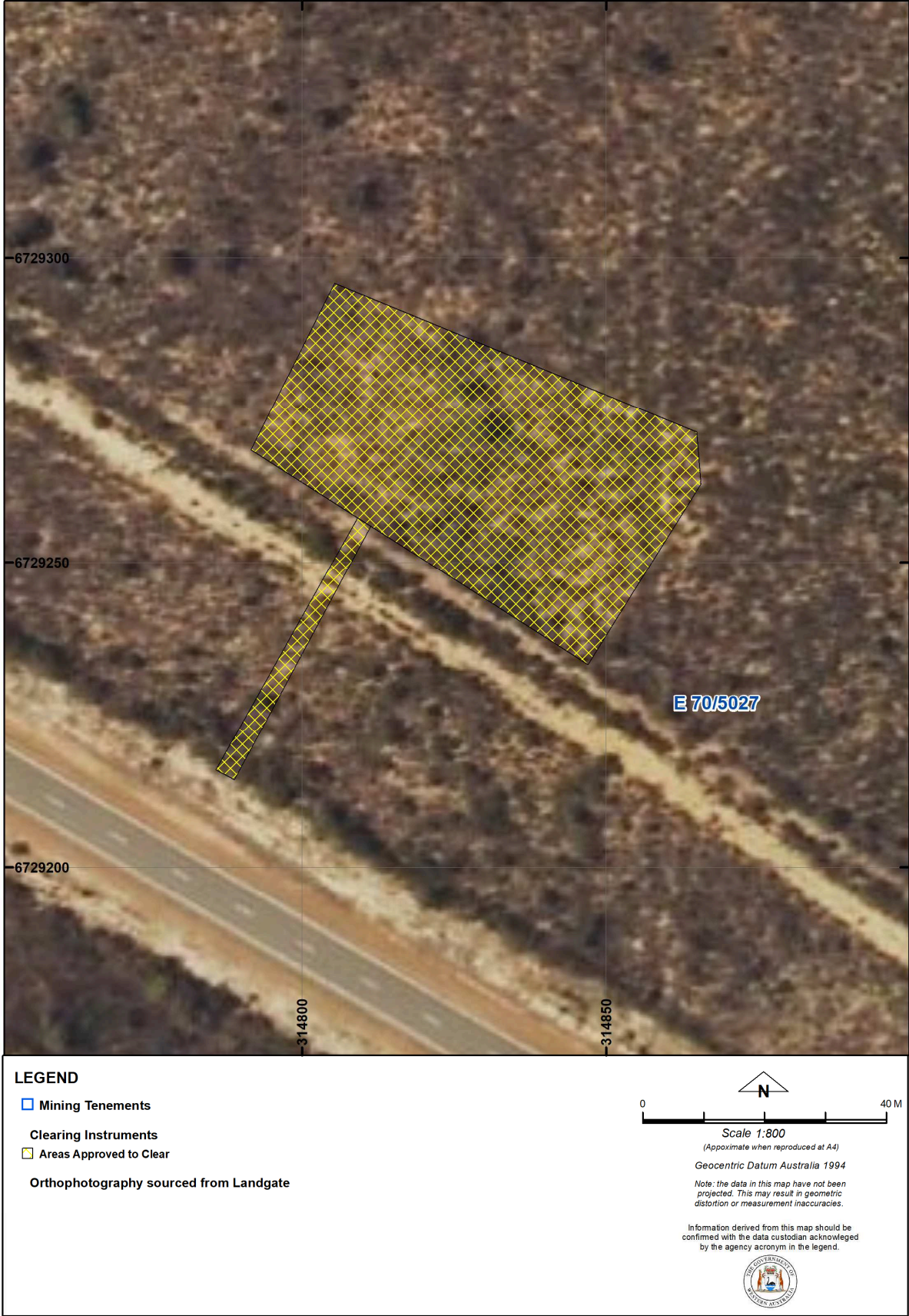

Figure 1: Map of the boundary of the area within which clearing may occur