

- Legend**
- - - Extent of Design Earthworks/  
Approximate Extent of Clearing  
Subject to Detailed Design and  
MRWA Approval
  - Cadastral Boundary
  - - - Easement Boundary
  - Aboriginal Heritage Site
  - Vegetation Type Boundary
  - Em Vegetation Type
  - Cd Vegetation Condition

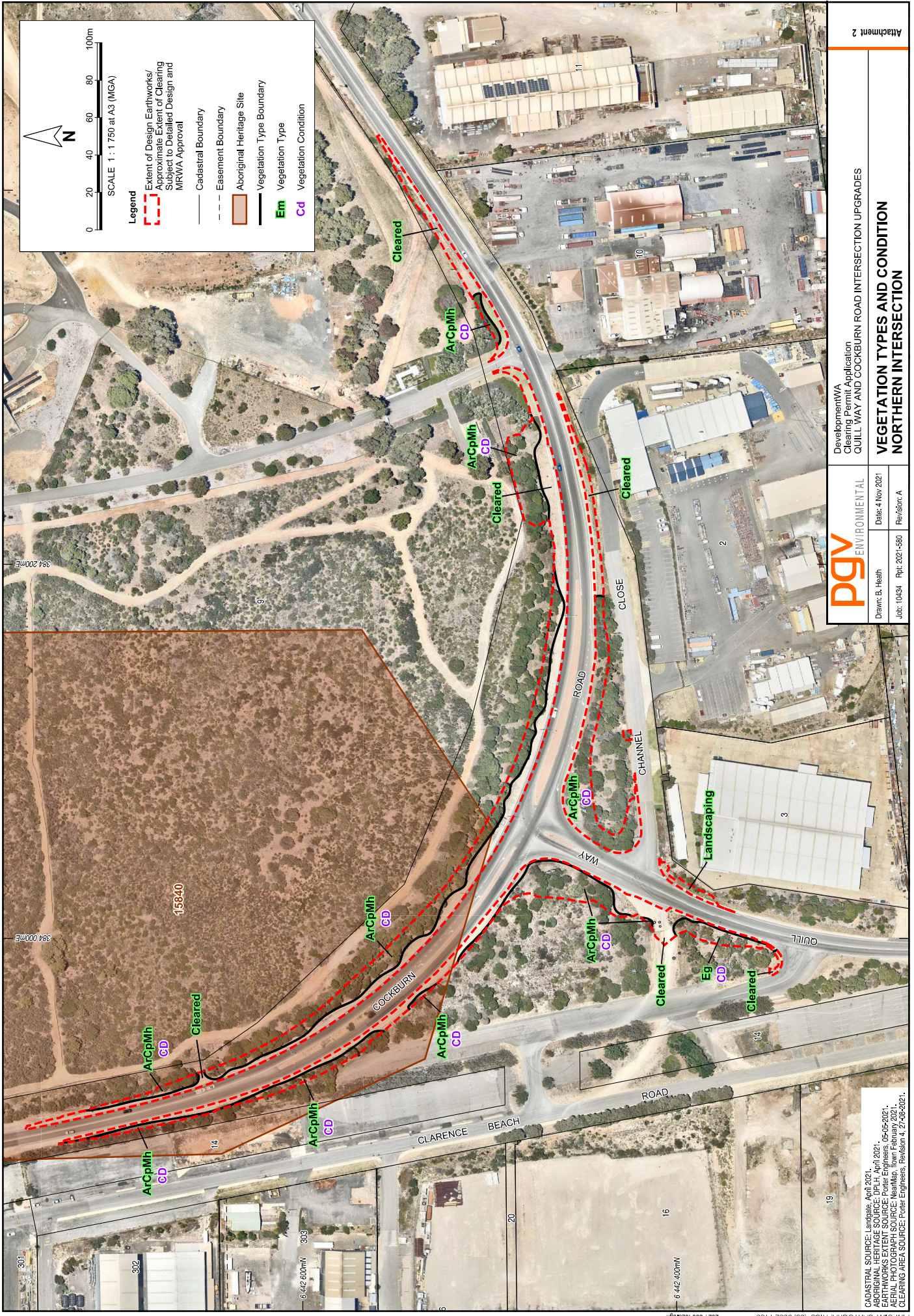

	Development WA Clearing Permit Application QUILL WAY AND COCKBURN ROAD INTERSECTION UPGRADES	
	Drawn: B. Heath	Date: 4 Nov 2021
<b>VEGETATION TYPES AND CONDITION NORTHERN INTERSECTION</b>		Revision: A
Job: 10434 Rpt: 2021-580		Revision: A

CADASTRAL SOURCE: LandInfo, April 2021.  
 ABORIGINAL HERITAGE SOURCE: DPIH, April 2021.  
 EARTHWORKS EXTENT SOURCE: Porter Engineers, 05-05-2021.  
 AERIAL PHOTOGRAPH SOURCE: NearMap, flown February 2021.  
 CLEARING AREA SOURCE: Porter Engineers, Revision 4, 27-08-2021.

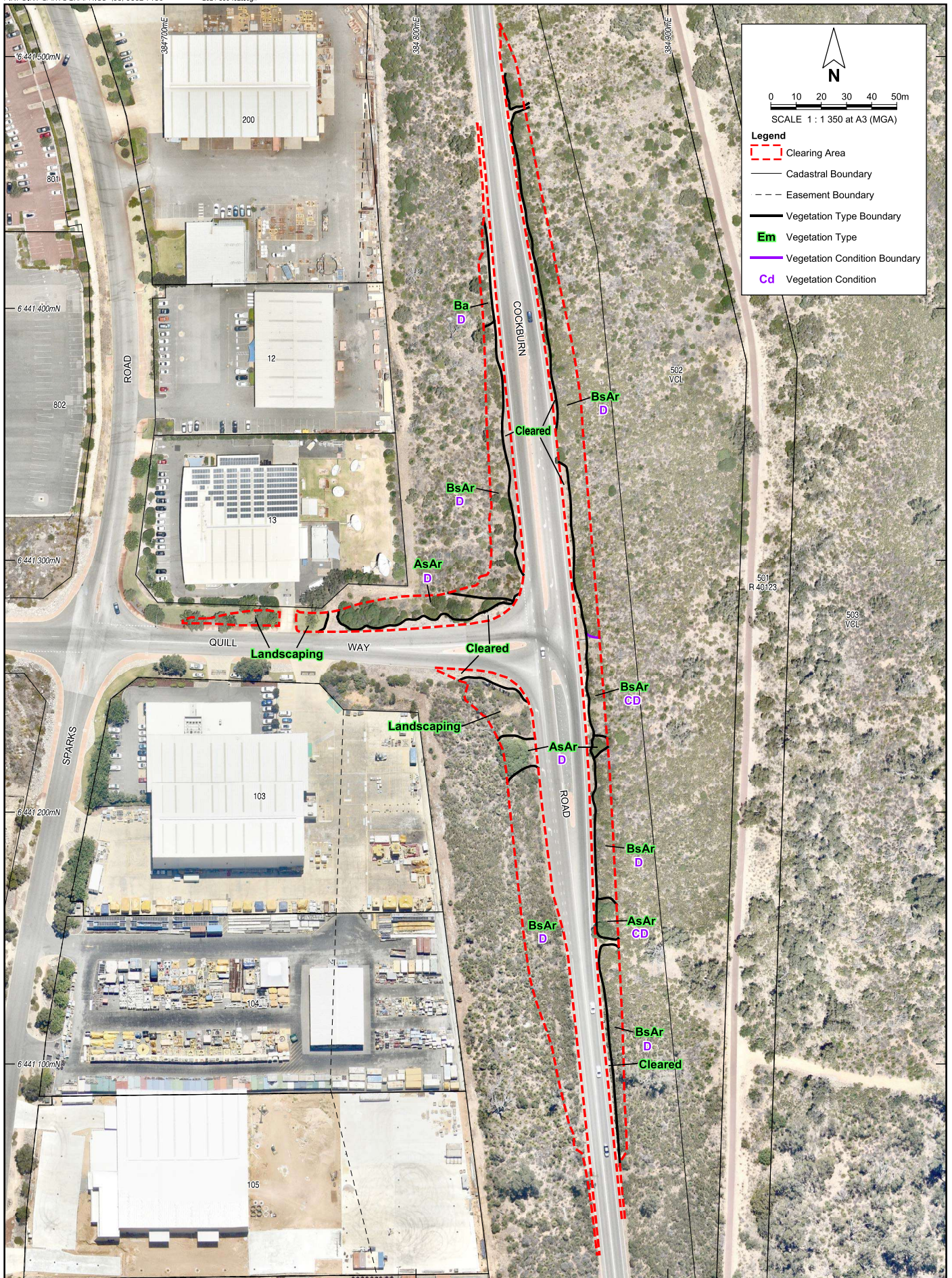

N

0 10 20 30 40 50m

SCALE 1 : 1 350 at A3 (MGA)

**Legend**

- Clearing Area
- Cadastral Boundary
- Easement Boundary
- Vegetation Type Boundary
- Em Vegetation Type
- Cd Vegetation Condition



DevelopmentWA  
 Clearing Permit Application  
 QUILL WAY AND COCKBURN ROAD INTERSECTION UPGRADES

Drawn: B, Heath      Date: 4 Nov 2021  
 Job: 10434      Rpt: 2021-580      Revision: A

**VEGETATION TYPES AND CONDITION  
 SOUTHERN INTERSECTION**

CADASTRAL SOURCE: Landgate, April 2021.  
 AERIAL PHOTOGRAPH SOURCE: NearMap, flown February 2021.  
 CLEARING AREA SOURCE: Porter Engineers, Dwg No. 202148-0107, Rev C, 14-06-21.