

VER.	AMENDMENT	AUTHORISED BY	DATE

TYPE	CROWN	S.S.A.	YES/NO
PURPOSE	SUBDIVISION		

PLAN OF

LOT 603

FORMER TENURE D.O.L. FILE
 PT LOT 152
 DP 220265 00100-2012
 LR 3098/710

LOCAL AUTHORITY
 SHIRE OF ASHBURTON

LOCALITY
 TALANDJI

FIELD RECORD 125421 (SAM 4917)

SURVEYOR'S CERTIFICATE - REG 54
 I, PAUL C.C. RHODES
 hereby certify that this plan is accurate and is a correct representation of the -
 (a) *survey; and/or
 (b) *calculations from measurements recorded in the field records,
 [* delete if inapplicable]
 undertaken for the purposes of this plan and that it complies with the relevant written law(s) in relation to which it is lodged.
 Paul Charles Cecil Rhodes
 2016.05.19
 LICENSED SURVEYOR 14:36:38 +08'00' DATE

LODGED

10-May-16	\$0.00	19399260
DATE	FEE PAID	ASSESS No.

I.S.C.

EXAMINED 20-5-2016
 DATE

WESTERN AUSTRALIAN PLANNING COMMISSION

FILE EXEMPT FROM WAPC APPROVAL

Delegated under S.16 P&D Act 2005 DATE

IN ORDER FOR DEALINGS

SUBJECT TO
 Taking Order

FOR INSPECTOR OF PLANS AND SURVEYS 20-5-2016
 DATE

APPROVED

INSPECTOR OF PLANS AND SURVEYS DATE
 (S. 18 Licensed Surveyors Act 1909)



DEPOSITED PLAN
407842
 SHEET 1 OF 1 SHEETS - VERSION 1

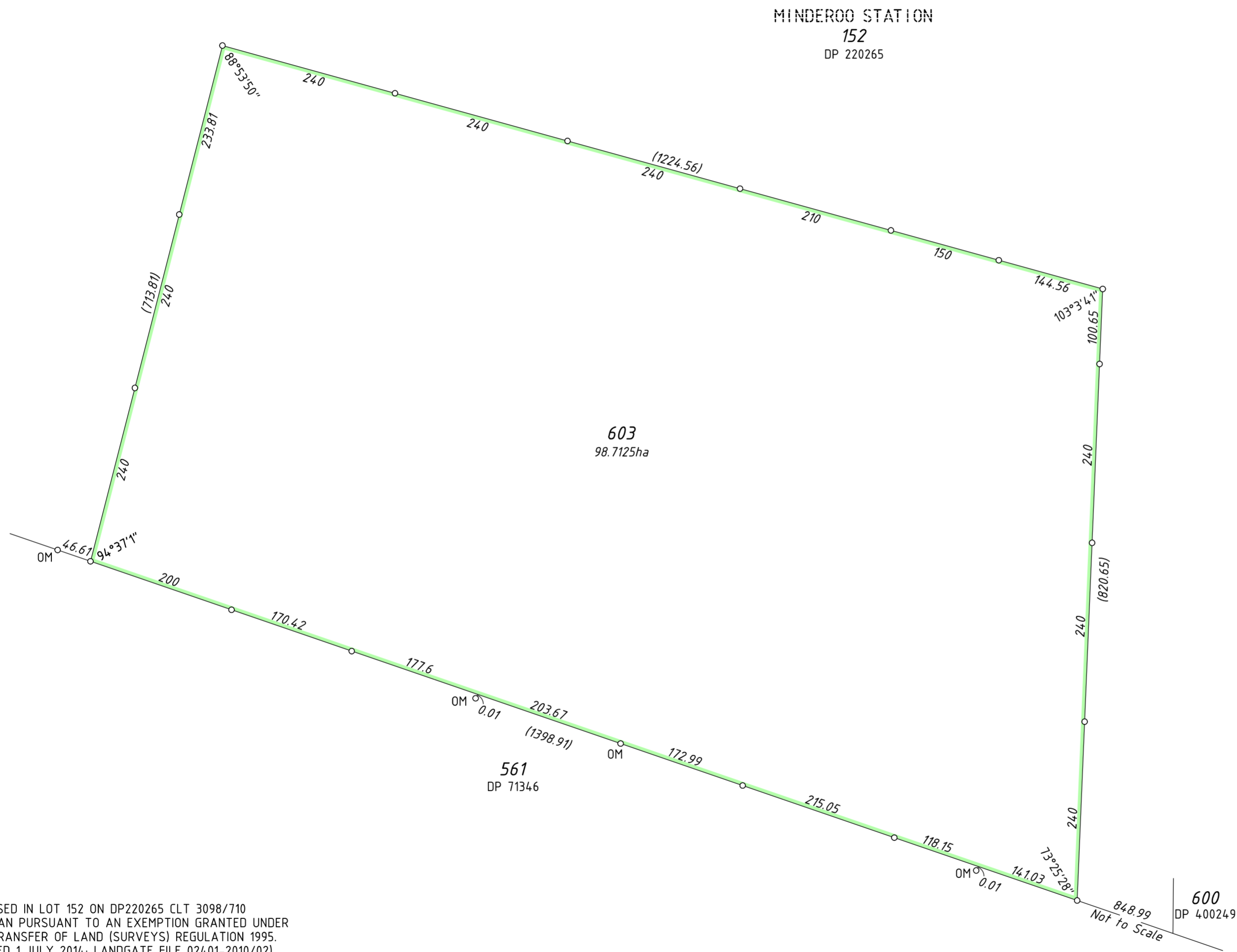

THE RESIDUE LAND COMPRISED IN LOT 152 ON DP220265 CLT 3098/710 IS NOT SHOWN ON THIS PLAN PURSUANT TO AN EXEMPTION GRANTED UNDER REGULATION 5(6) OF THE TRANSFER OF LAND (SURVEYS) REGULATION 1995. (APPROVAL ID 8-2014 DATED 1 JULY 2014; LANDGATE FILE 02401-2010/02)

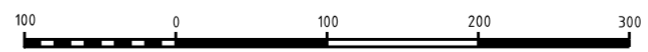

SCALE: 1:5000 AT A2 SIZE

WHELANS AUSTRALIA PTY LTD
 (08) 6241 3333 www.whelans.com.au

S:\projects\15\15626\carto\statutory drafting\15626dp3.dgn
 140401-gf combined.acs FP-15626-008-VER 1.0