

Figures

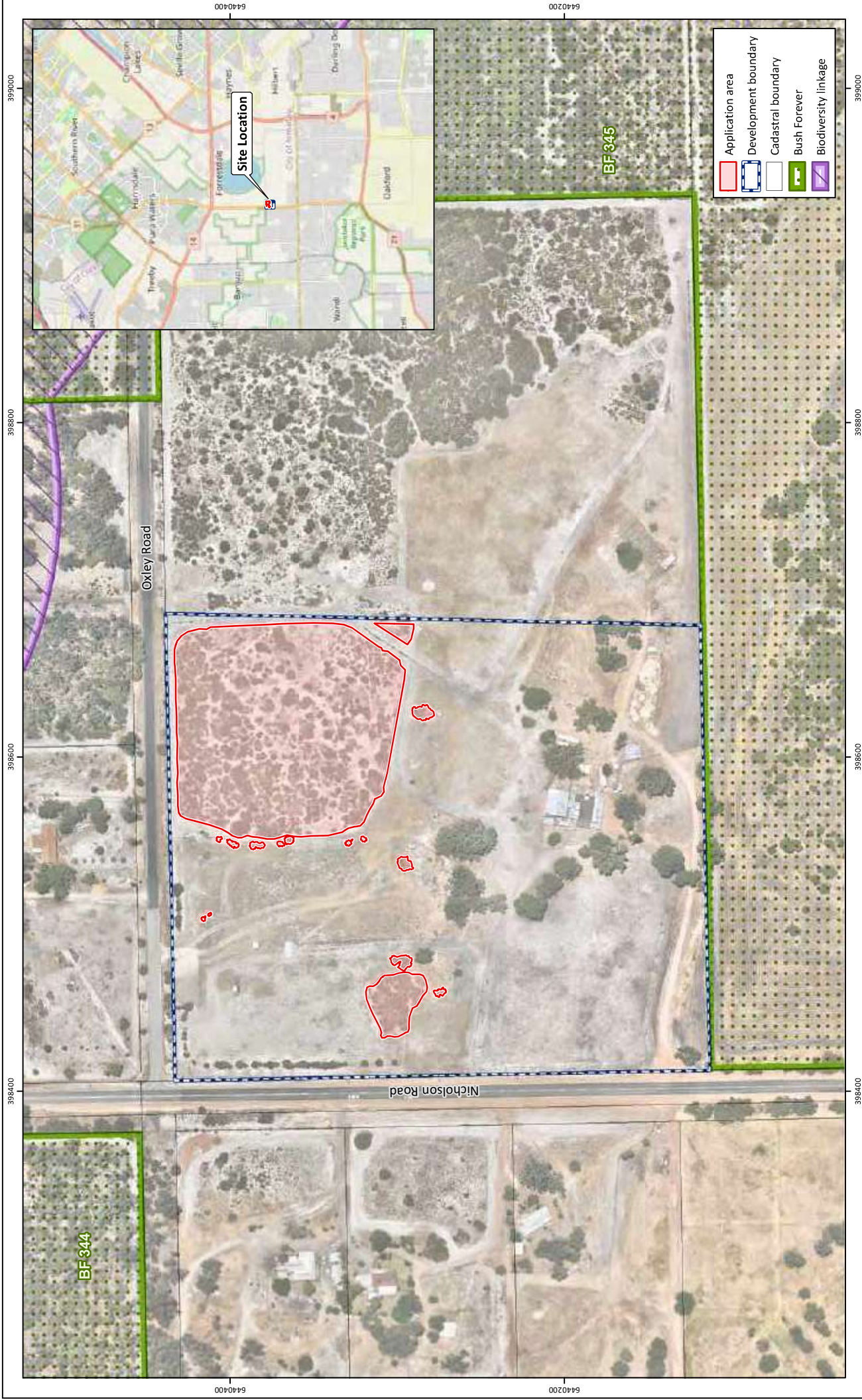

- Figure 1: Site Location and Application Area
- Figure 2: Vegetation Complex Mapping
- Figure 3: Plant Communities
- Figure 4: Vegetation Condition
- Figure 5: Threatened and Priority Ecological Communities
- Figure 6: Fauna Habitat
- Figure 7: Black Cockatoo Foraging Habitat
- Figure 8: Black Cockatoo Context
- Figure 9: Geomorphic Wetlands
- Figure 10: Soil Landscape Mapping
- Figure 11: Acid Sulfate Soils
- Figure 12: Clearing Avoidance Area



emerge ASSOCIATES

Figure 1: Site Location and Application Area

Project: Clearing Permit (Area Permit)
 Lot 15 Nicholson Road, Forrestdale
Client: Australian Islamic College (Perth) Inc.

Plan Number: EP20-126(07)-F65
Drawn: GAR
Date: 31/08/2021
Checked: SIB
Approved: JDH
Date: 17/12/2021

Scale: 1:3,000@A4
 GDA 1994 MGA Zone 50

Scale Bar: 0, 50, 100 Metres

North Arrow: N

Legend:
 Application area (Red shaded area)
 Development boundary (Blue dashed line)
 Cadastral boundary (White line)
 Bush Forever (Green line)
 Biodiversity linkage (Purple line)

While Emerge Associates makes every attempt to ensure the accuracy and completeness of data, Emerge accepts no responsibility for externally sourced data used ©Landgate (2021). Nearmap imagery date: 04/01/2021.

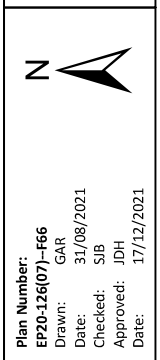
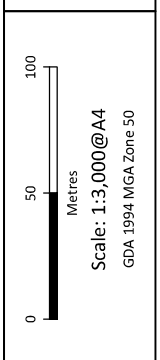
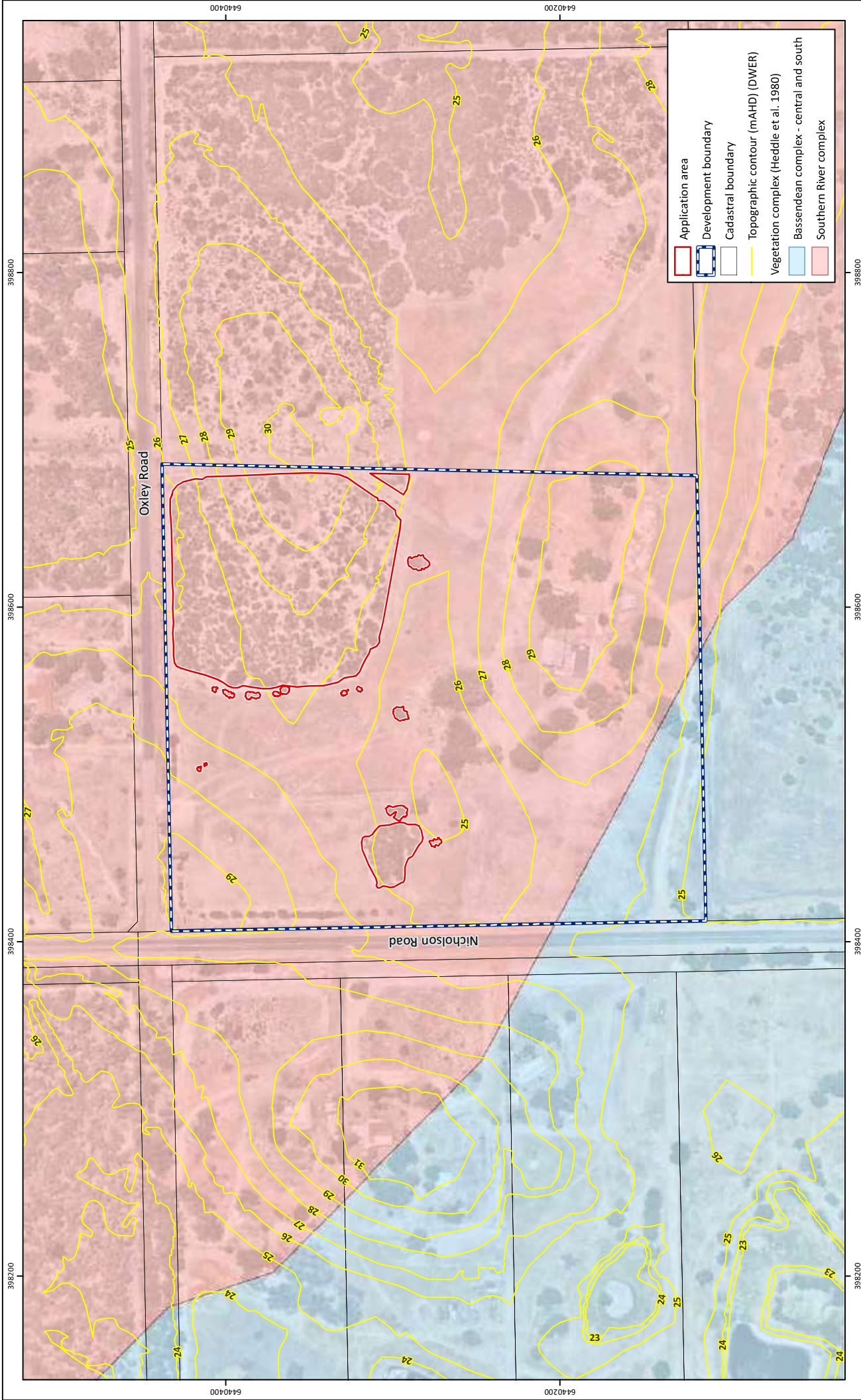

Plan Number: EP20-126(07)-F66
 Drawn: GAR
 Date: 31/08/2021
 Checked: SIB
 Approved: JDH
 Date: 17/12/2021

Figure 2: Vegetation Complex Mapping

Project: Clearing Permit (Area Permit)
 Lot 15 Nicholson Road, Forrestdale

Client: Australian Islamic College (Perth) Inc.

While Emerge Associates makes every attempt to ensure the accuracy and completeness of data, Emerge accepts no responsibility for externally sourced data used ©Landgate (2021). Nearmap imagery date: 04/01/2021.

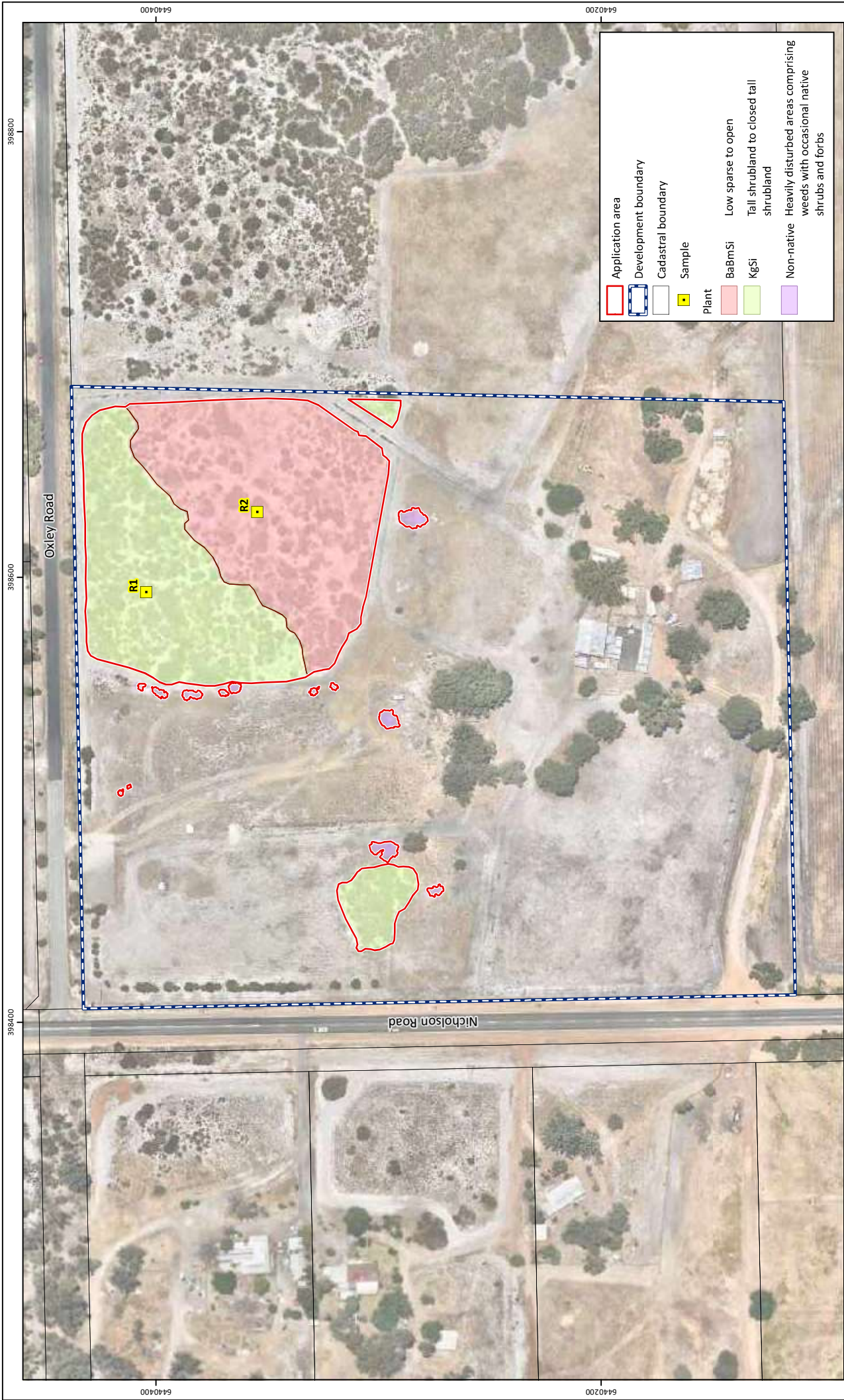

Scale: 1:2,250@A4
GDA 1994 MGA Zone 50



Plan Number: EP20-126(07)-F67
Drawn: GAR
Date: 31/08/2021
Checked: SIB
Approved: JDH
Date: 17/12/2021

Figure 3: Plant Communities

Project: Clearing Permit (Area Permit)
Lot 15 Nicholson Road, Forrestdale
Client: Australian Islamic College (Perth) Inc.

While Emerge Associates makes every attempt to ensure the accuracy and completeness of data, Emerge accepts no responsibility for externally sourced data used ©Landgate (2021). Nearmap imagery date: 04/01/2021

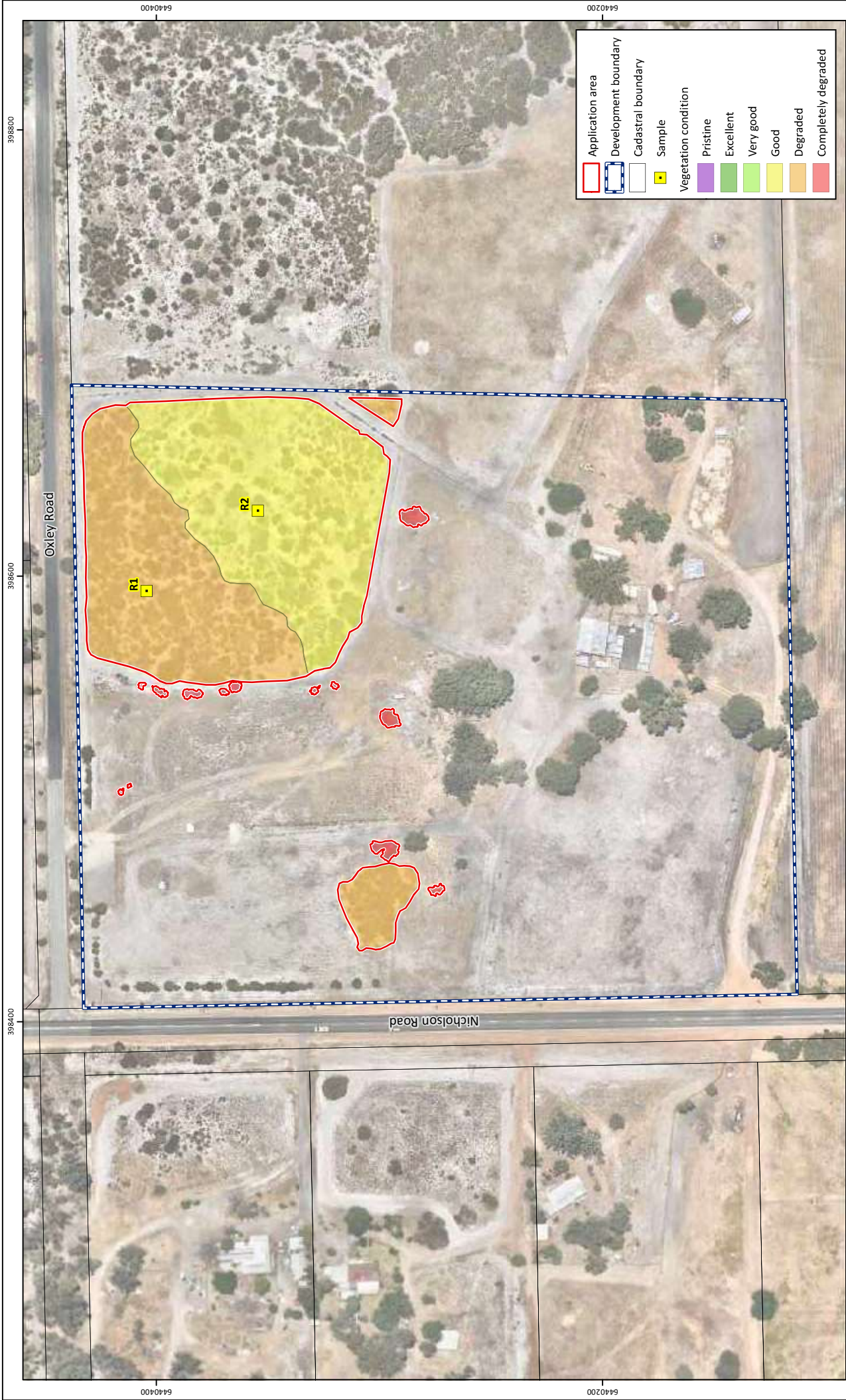

Scale: 1:2,250@A4
GDA 1994 MGA Zone 50

Plan Number: EP20-126(07)-F68
Drawn: GAR
Date: 31/08/2021
Checked: SIB
Approved: JDH
Date: 17/12/2021

Figure 4: Vegetation Condition

Project: Clearing Permit (Area Permit)
Lot 15 Nicholson Road, Forrestdale

Client: Australian Islamic College (Perth) Inc.

While Emerge Associates makes every attempt to ensure the accuracy and completeness of data, Emerge accepts no responsibility for externally sourced data used ©Landgate (2021). Nearmap imagery date: 04/01/2021



Figure 5: Threatened and Priority Ecological Communities

Plan Number: EP20-126(07)-F69
 Drawn: GAR
 Date: 31/08/2021
 Checked: SIB
 Approved: JDH
 Date: 17/12/2021

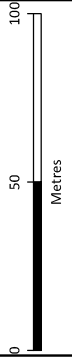

Scale: 1:2,250@A4
 GDA 1994 MGA Zone 50



Project: EPBC Act Referral
 Nicholson Road, Forrestdale Development Support
Client: Australian Islamic College (Perth) Inc.

While Emerge Associates makes every attempt to ensure the accuracy and completeness of data, Emerge accepts no responsibility for externally sourced data used ©Landgate (2021). Nearmap imagery date: 04/01/2021.

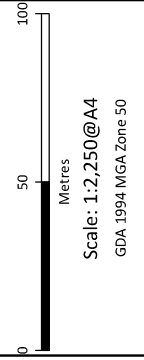
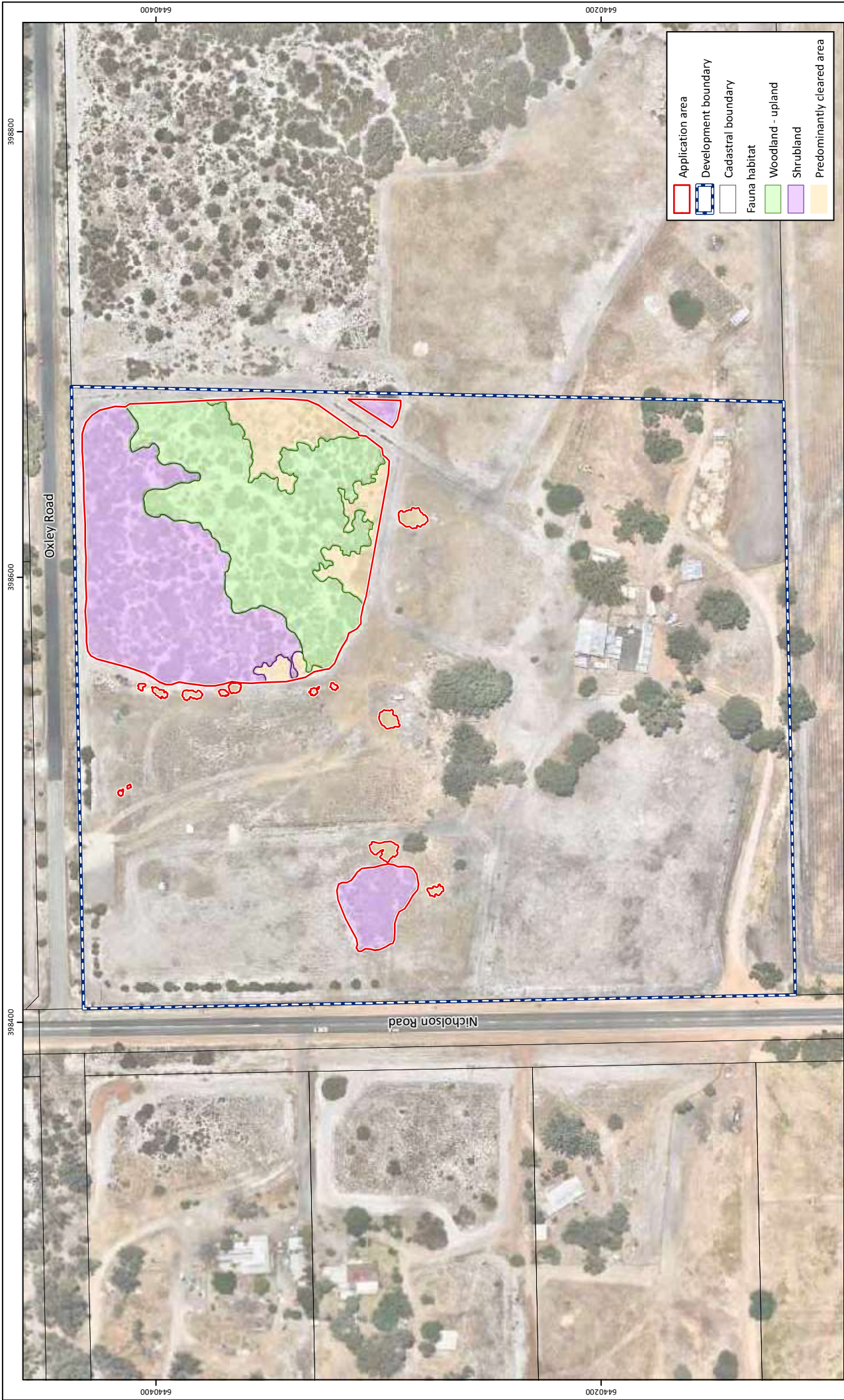

Plan Number: EP20-126(07)-F70
Drawn: GAR
Date: 31/08/2021
Checked: SIB
Approved: JDH
Date: 17/12/2021

Figure 6: Fauna Habitat

Project: Clearing Permit (Area Permit)
 Lot 15 Nicholson Road, Forrestdale
Client: Australian Islamic College (Perth) Inc.

While Emerge Associates makes every attempt to ensure the accuracy and completeness of data, Emerge accepts no responsibility for externally sourced data used ©Landgate (2021). Nearmap imagery date: 04/01/2021

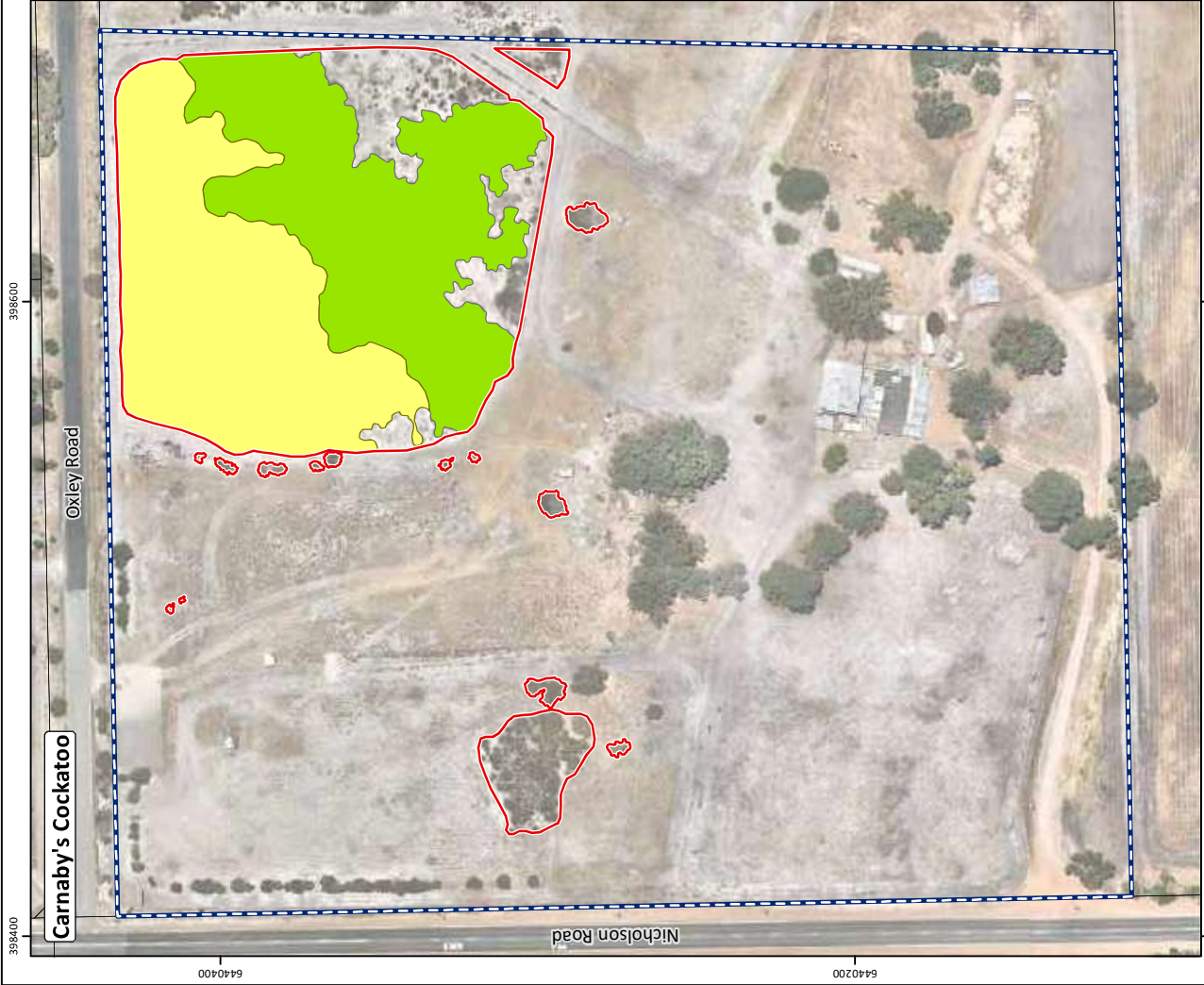
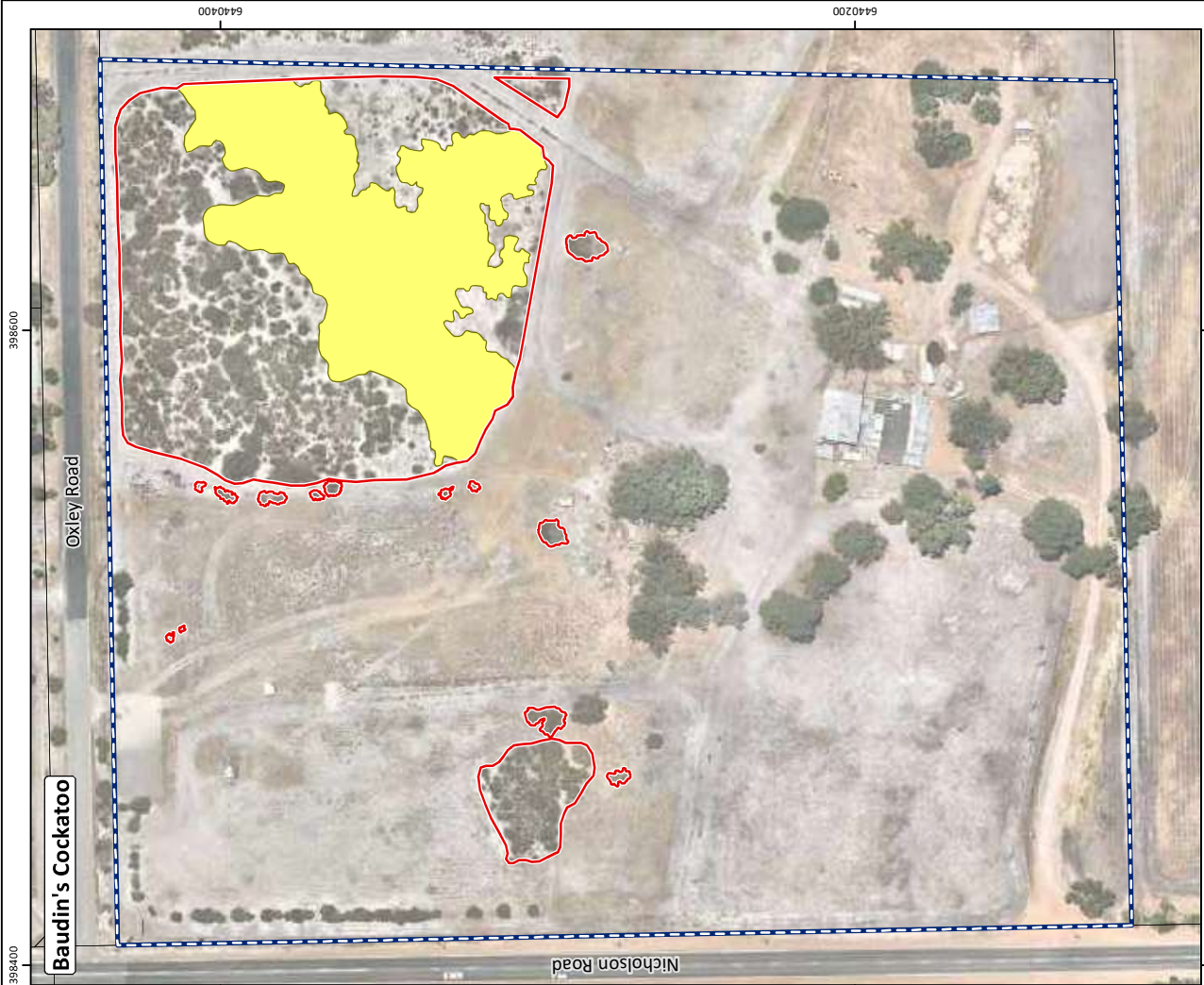

Plan Number: EP20-126(07)-F71
 Drawn: GAR
 Date: 31/08/2021
 Checked: SIB
 Approved: JDH
 Date: 17/12/2021

Scale: 1:2,250@A4
 GDA 1994 MGA Zone 50

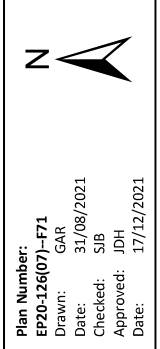

Figure 7: Black Cockatoo Foraging Habitat

Application area: [Red outline]
 Development boundary: [Blue dashed outline]
 Cadastral boundary: [White outline]

Foraging habitat value:
 High: [Blue square]
 Moderate: [Green square]
 Low: [Yellow square]

Project: Clearing Permit (Area Permit)
 Lot 15 Nicholson Road, Forrestdale
 Australian Islamic College (Perth) Inc.

Client: Australian Islamic College (Perth) Inc.

While Emerge Associates makes every attempt to ensure the accuracy and completeness of data, Emerge accepts no responsibility for externally sourced data used ©Landgate (2021). Nearmap imagery date: 04/01/2021.

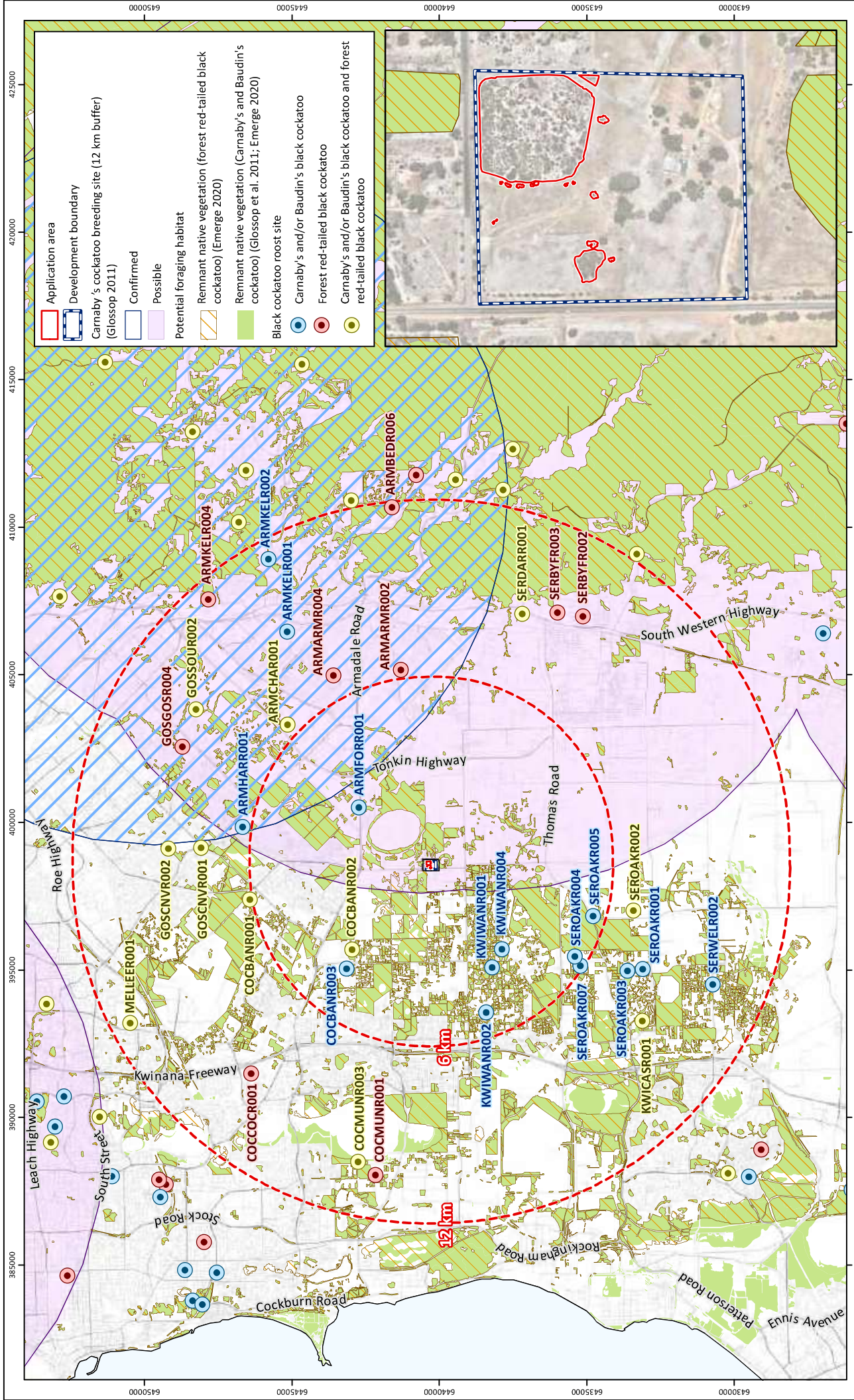

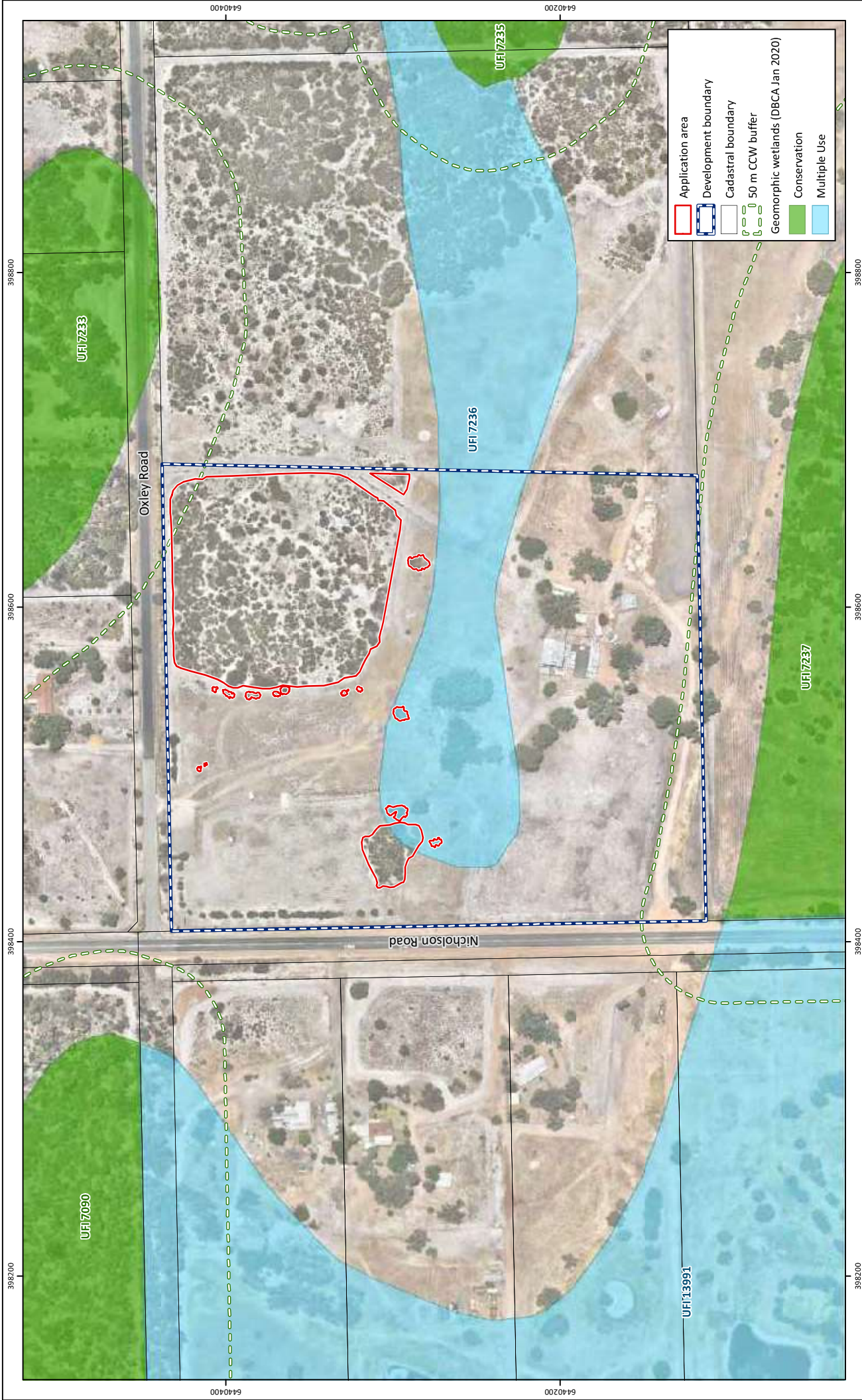

Application area
 Development boundary
 Cadastral boundary
 50 m CCW buffer
 Geomorphic wetlands (DBCA Jan 2020)
 Conservation
 Multiple Use



0 50 100
 Metres
 Scale: 1:3,000@A4
 GDA 1994 MGA Zone 50



Plan Number: EP20-126(07)-F74
 Drawn: GAR
 Date: 31/08/2021
 Checked: SIB
 Approved: JDH
 Date: 17/12/2021

Figure 9: Geomorphic Wetlands

Project: Clearing Permit (Area Permit)
 Lot 15 Nicholson Road, Forrestdale
Client: Australian Islamic College (Perth) Inc.

While Emerge Associates makes every attempt to ensure the accuracy and completeness of data, Emerge accepts no responsibility for externally sourced data used ©Landgate (2021). Nearmap Imagery date: 04/01/2021

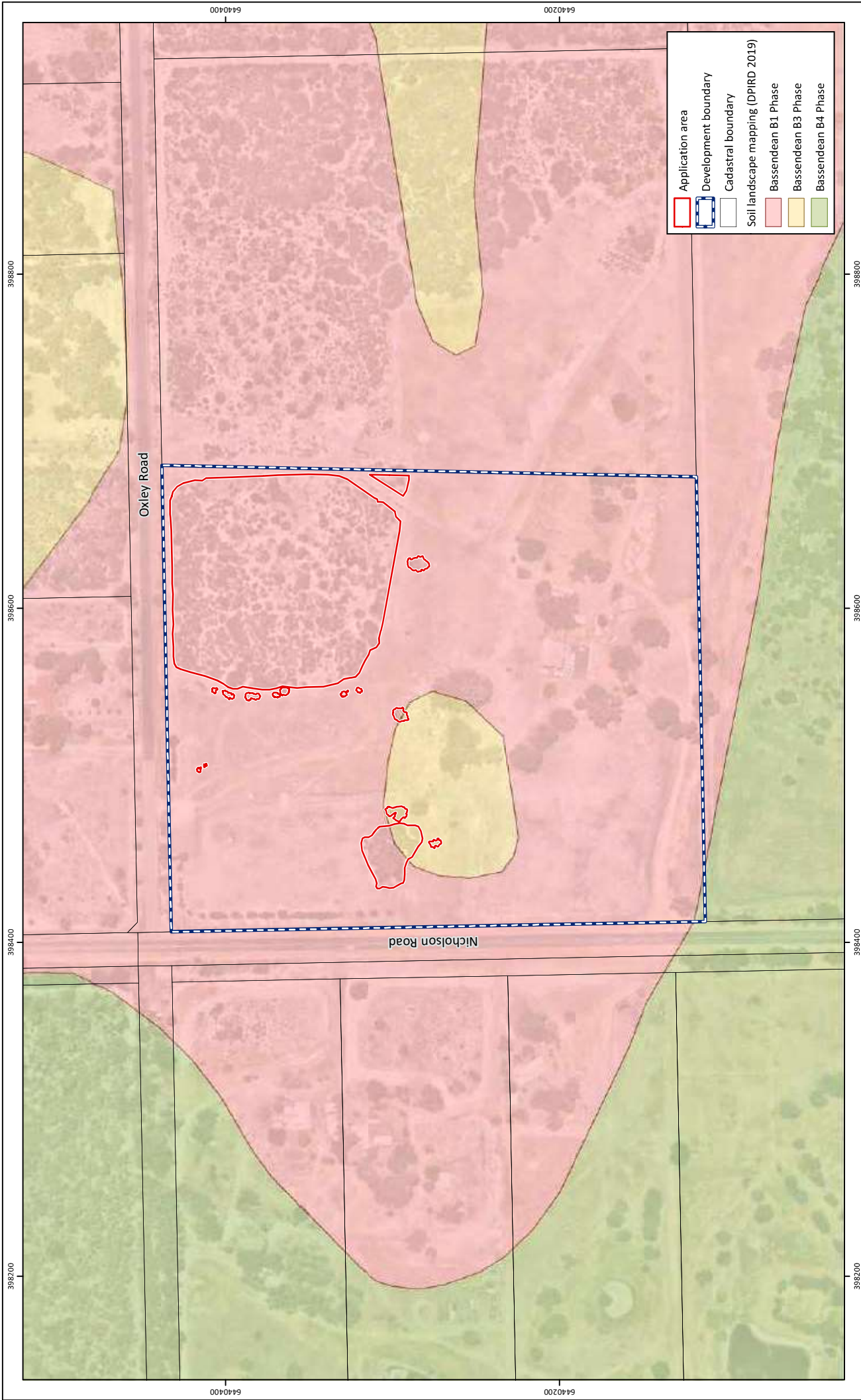

Application area
 Development boundary
 Cadastral boundary
 Soil landscape mapping (DPIRD 2019)
 Bassendean B1 Phase
 Bassendean B3 Phase
 Bassendean B4 Phase



0 50 100
 Metres
 Scale: 1:3,000@A4
 GDA 1994 MGA Zone 50

Plan Number: EP20-126(07)-F75
 Drawn: GAR
 Date: 31/08/2021
 Checked: SIB
 Approved: JDH
 Date: 17/12/2021

Figure 10: Soil Landscape Mapping

Project: Clearing Permit (Area Permit)
 Lot 15 Nicholson Road, Forrestdale
Client: Australian Islamic College (Perth) Inc.

While Emerge Associates makes every attempt to ensure the accuracy and completeness of data, Emerge accepts no responsibility for externally sourced data used ©Landgate (2021). Nearmap imagery date: 04/01/2021.



emerge
ASSOCIATES

Plan Number: EP20-126(07)-F76
Drawn: GAR
Date: 31/08/2021
Checked: SIB
Approved: JDH
Date: 17/12/2021

Project: Clearing Permit (Area Permit)
Lot 15 Nicholson Road, Forrestdale

Client: Australian Islamic College (Perth) Inc.

While Emerge Associates makes every attempt to ensure the accuracy and completeness of data, Emerge accepts no responsibility for externally sourced data used ©Landgate (2021). Nearmap Imagery date: 04/01/2021

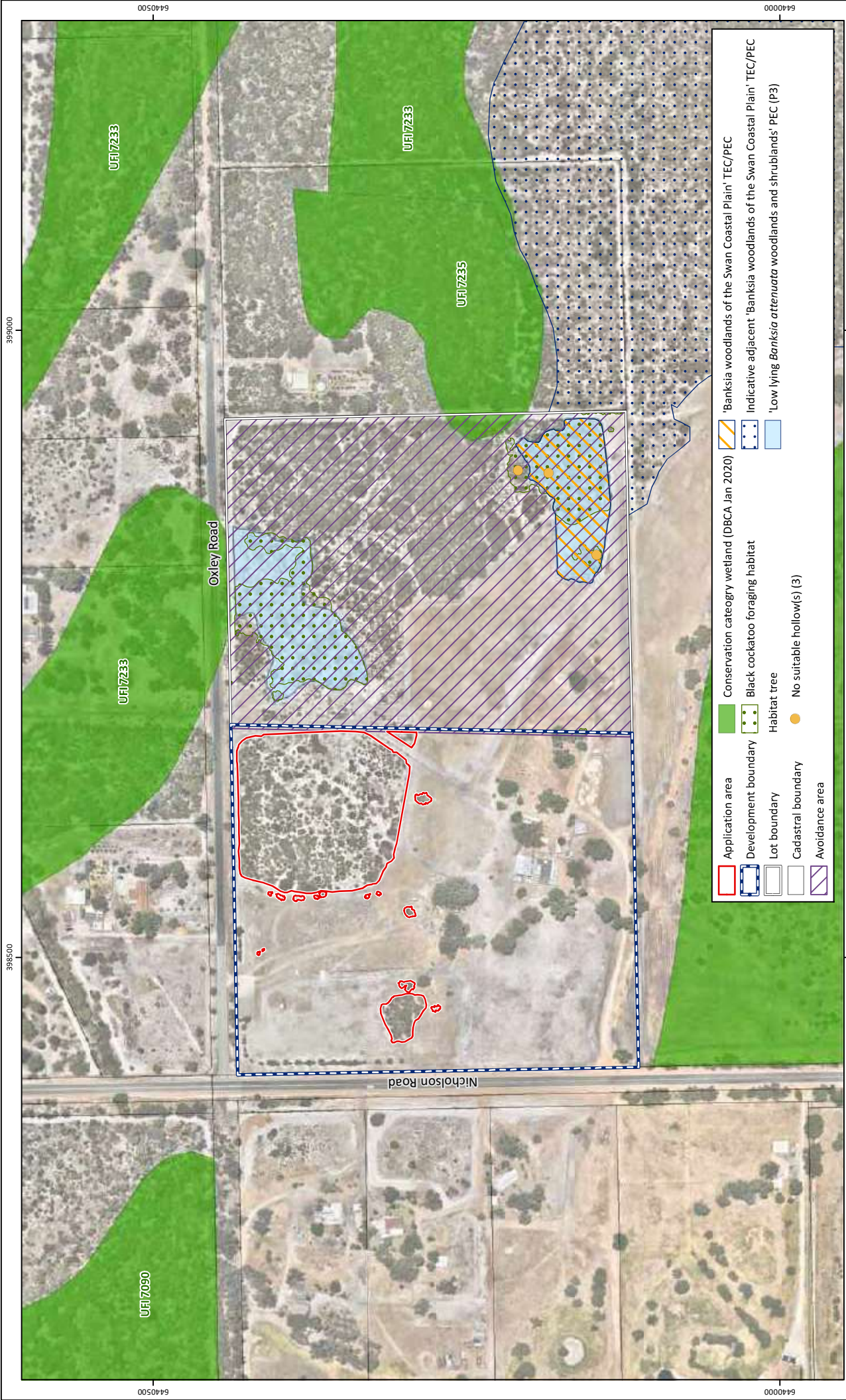

- Application area
- Development boundary
- Lot boundary
- Cadastral boundary
- Avoidance area
- Conservation category wetland (DBCA Jan 2020)
- Black cockatoo foraging habitat
- Habitat tree
- 'Banksia woodlands of the Swan Coastal Plain' TEC/PEC
- Indicative adjacent 'Banksia woodlands of the Swan Coastal Plain' TEC/PEC
- 'Low lying *Banksia attenuata* woodlands and shrublands' PEC (P3)
- No suitable hollow(s) (3)

Figure 12: Clearing Avoidance Area

Project: Clearing Permit (Area Permit)
Lot 15 Nicholson Road, Forrestdale

Client: Australian Islamic College (Perth) Inc.

Plan Number: EP20-126(07)-F72

Drawn: GAR

Date: 31/08/2021

Checked: SIB

Approved: JDH

Date: 17/12/2021

Metres

Scale: 1:4,000@A4

GDA 1994 MGA Zone 50

While Emerge Associates makes every attempt to ensure the accuracy and completeness of data, Emerge accepts no responsibility for externally sourced data used ©Landgate (2021). Nearmap Imagery date: 04/01/2021.