

# WATER CORPORATION

## GHOOLI PUMP STATION CONTAINMENT CELL DESIGN

### 12561300



LOCALITY MAP  
NTS

DRAWING No.	TITLE
12561300-SK/01	LOCALITY AND SKETCH INDEX
12561300-SK/02	EXTENT OF CONTAMINATED MATERIAL
12561300-SK/03	PROPOSED CONTAINMENT CELL ARRANGEMENT
12561300-SK/04	SOUTHERN CONTAINMENT CELL DETAILS
12561300-SK/05	NORTHERN CONTAINMENT CELL DETAILS
12561300-SK/06	CONTAINMENT CELL PROFILE

Rev	Description	Checked	Approved	Date
0	APPROVED FOR ISSUE			
Author	M. JARING	Drawing Check	A. DE VERA	
Designer	N. AMBREY	Design Check	C. DAVYNE	

Plot Date: 18 November 2017 2:20 PM Plotted by: Michelle Jaring

File Name: ghooli.pump.station.sketch.12561300.dwg  
Project No: 61-12561300

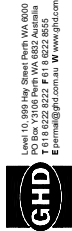

Client: WATER CORPORATION  
Project: GHOOOLI PUMP STATION  
CONTAINMENT CELL DESIGN  
Status: S4  
Status Code: S4

Drawing Title: LOCALITY AND SKETCH INDEX

Scale: A1  
Drawing No: SK01  
Page: 0



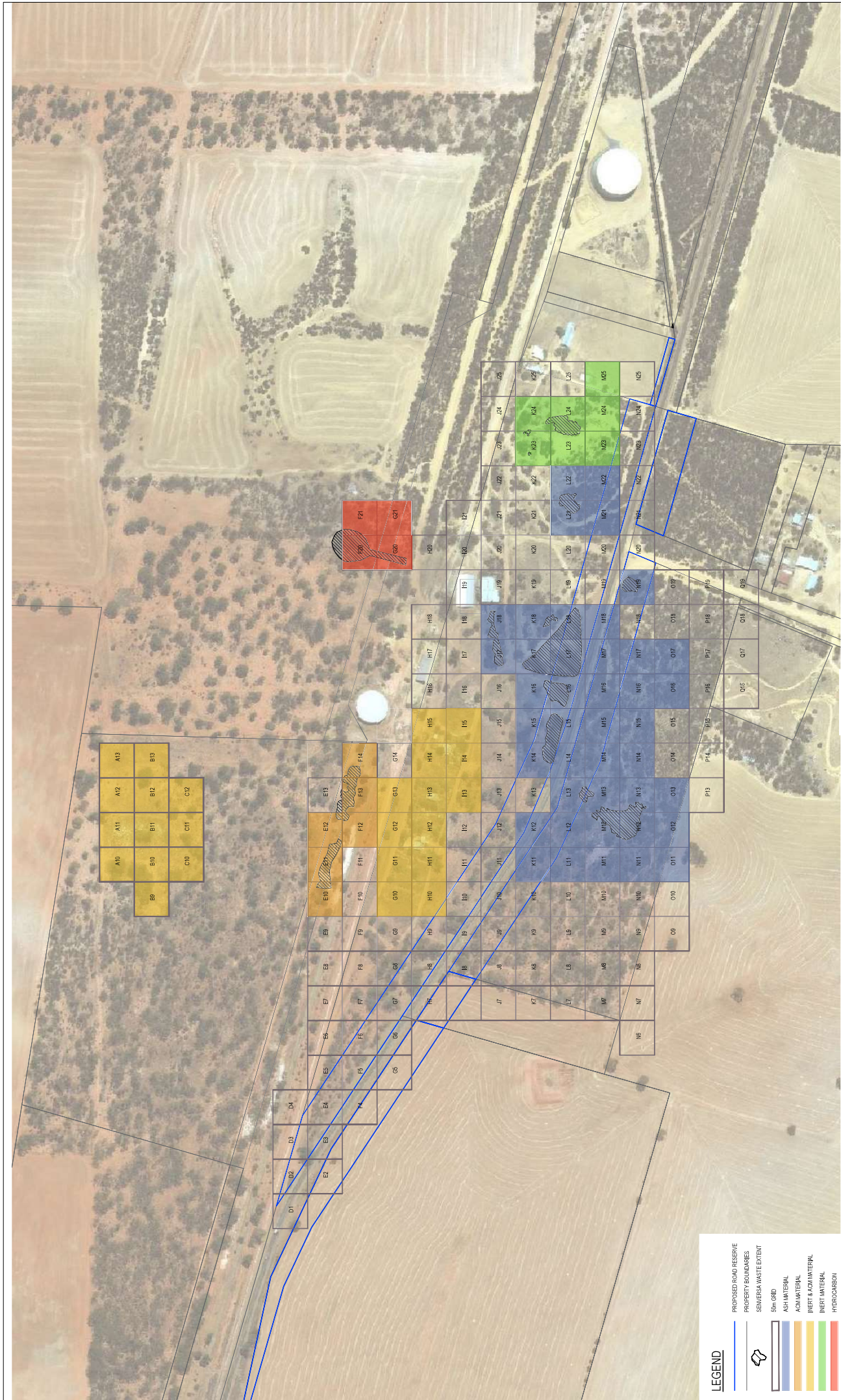

PLAN VIEW  
SCALE 1:250

0 APPROVED FOR ISSUE			Checked	Approved	Date
Rev	Description				
Author	M. JARROLD	Drawing Check	A. DE VERA		
Designer	N. AMBNEY	Design Check	C. O'NEILL		
Proj. Date: 22 November 2017 - 1:25 PM					
Proj. By: Michelle Jarrold					
File Name: ghooli_pump_station_dwg(1)125013000.dwg(125013000.dwg)					
Scale: 1:250					
Ghooli Pump Station					
Containment Cell Design					
FOR STAGE APPROVAL					
Client: WATER CORPORATION			Project No:	61-12561300	
Drawing Title: EXTENT OF CONTAMINATED MATERIAL			Status:	S4	
Scale: A1			Sheet No:	SK02	0





LEGEND

- PROPOSED ROAD RESERVE
- PROPERTY BOUNDARIES
- 5m GRID
- ASH MATERIAL
- ACM MATERIAL
- INERT & ACM MATERIAL
- INERT MATERIAL
- HYDROCARBON

Rev	Description	Checked	Approved	Date
0	APPROVED FOR ISSUE			
Author	M. JARING	Drawing Check	A. DE VERA	
Designer	N. AMBNEY	Design Check	C. DAVYNE	

Plot Date: 26 November 2017 - 10:04 AM Plot by: Michelle Jaring

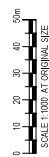

File Name: ghoolipumpstation.dwg (1/2561/3000/ACM/Design) (2561/300/980).dgn

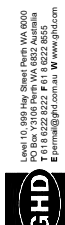

Level 10, 999 Hay Street Perth WA 6000  
PO Box 120 Perth WA 6002 Australia  
T 08 9447 9000 F 08 9447 9001  
E permat@ghd.com.au W www.ghd.com

www.ghd.com

Client WATER CORPORATION  
Project GHOOOLI PUMP STATION  
CONTAINMENT CELL DESIGN  
Status S4  
Project No. 61-12561300

Drawing Title PROPOSED CONTAINMENT  
CELL ARRANGEMENT

Sheet No. A1  
Drawing No. SK03  
Rev 0



WATER CORPORATION



Level 10, 999 Hay Street Perth WA 6000  
PO Box Y3106 Perth WA 6832 Australia  
T 61 8 6222 8222 F 61 8 6222 8555  
E [permal@ghd.com.au](mailto:permal@ghd.com.au) W [www.ghd.com](http://www.ghd.com)

Conditions of Use. This document may only be used by CHD's client (and any other person who CHD has agreed can use this document) for the purpose for which it was prepared and must not be used by any other person or for any other purpose.



Client	WATER CORPORATION
Project	GHOOLI PUMP STATION CONTAINMENT CELL DE
Status	FOR STAGE APPROVAL

Drawing  
Title

Size A1

Drawing No. SK04  
Rev 0

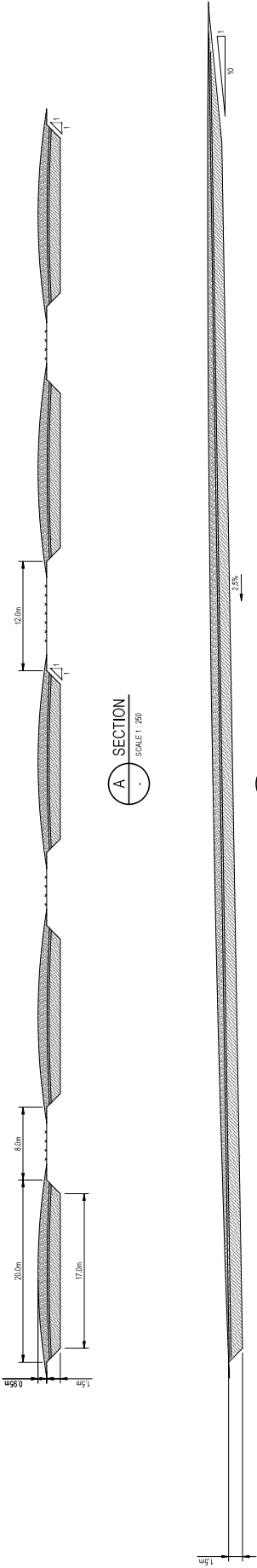

A SECTION  
SCALE 1:250

B SECTION  
SCALE 1:250

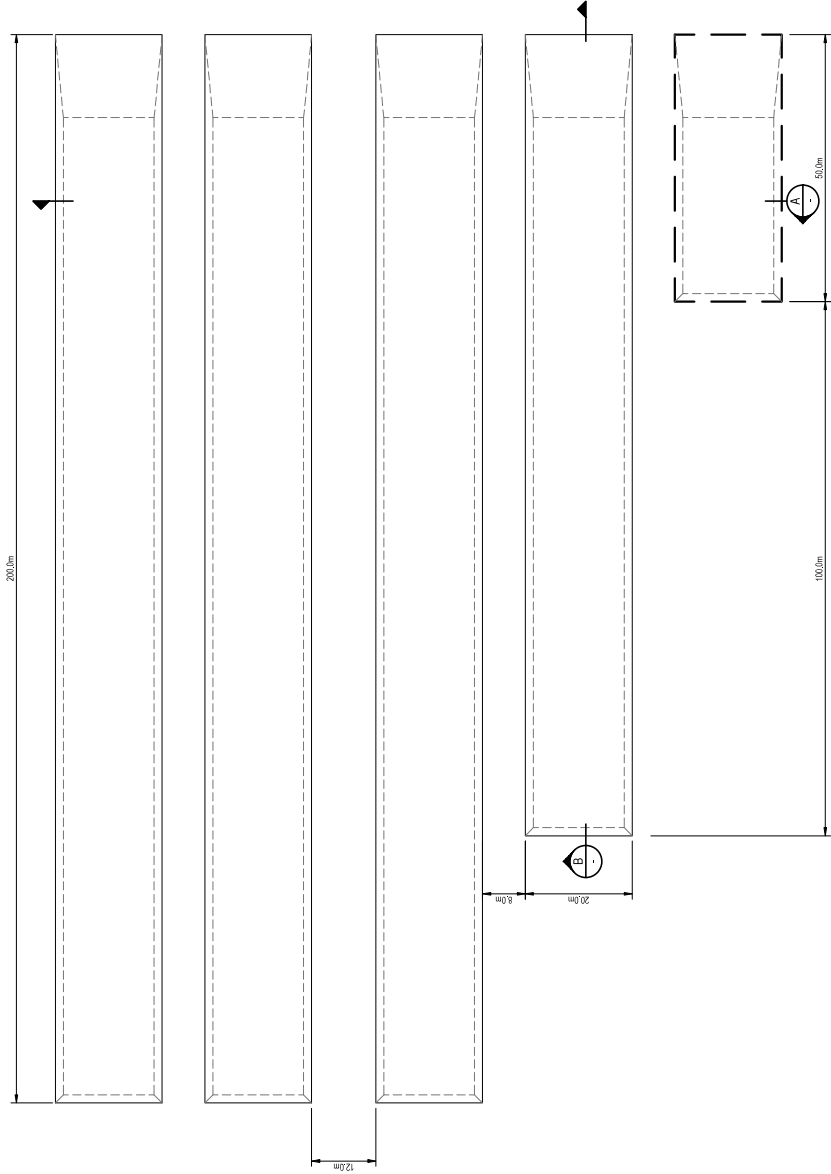

PLAN VIEW  
SCALE 1:500



GHD  
Level 10, 999 Hay Street Perth WA 6000  
PO Box 1200 Perth WA 6852 Australia  
T 08 9447 7777 F 08 9447 7777  
E permat@ghd.com.au W www.ghd.com



www.ghd.com

Conditions of Use: This document is the property of GHD. It is to be used only for the project for which it was prepared and is not to be used for any other purpose in any other project.

Client WATER CORPORATION  
Project GHOOI PUMP STATION  
CONTAINMENT CELL DESIGN  
Project No. 61-12561300

Drawing Title  
NORTHERN CONTAINMENT  
CELL DETAILS

Status  
S4

Sheet  
A1

Revision  
0

Drawing No.  
SK05

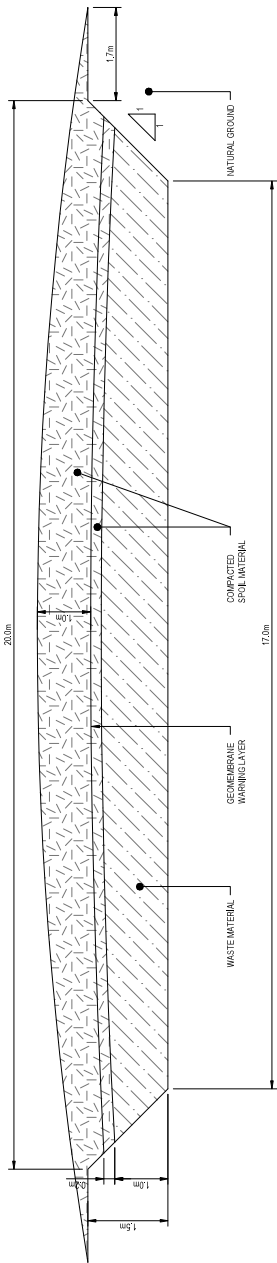

CONTAINMENT CELL PROFILE  
SCALE 1:50

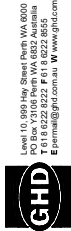

Level 10, 999 Hay Street Perth WA 6000  
PO Box 1200 Perth WA 6852 Australia  
T +61 8 9438 2222 F +61 8 9438 2223  
E permat@ghd.com.au W www.ghd.com

Conditions of Use: This document is the property of GHD. It is not to be used for any other purpose without the written consent of GHD. GHD is not responsible for any errors or omissions in this document.

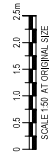

Rev	Description	Checked	Approved	Date
0	APPROVED FOR ISSUE			
Author	M. JARROLD	Drafting Check	A. DE VERA	
Designer	N. AMBREY	Design Check	G. O'NEILL	

Plot Date: 24 November 2011 11:48 AM Plot by: Michelle Jarrold

File Name: \\ghd\projects\6112561300\GHD Drawings\12561300-980.dwg



Project No.  
61-12561300

Client: WATER CORPORATION  
Project: GHOOI PUMP STATION  
CONTAINMENT CELL DESIGN  
Status: S4  
FOR STAGE APPROVAL

Drawing Title: CONTAINMENT CELL DETAILS

Sheet No: A1

Page: 0

Drawing No: SK05

## **Appendix 2**

### **Senversa waste estimates**

**Table 1 Senversa waste estimates**

Containment cell	Volume ID	Location	Waste description	Senversa estimated volume (m³) [1]	Senversa estimated coverage of grid cell (%) [2]	Total impacted grid area (m²) [3]	Potential additional volume (m³) [4]	Potential total waste volume (m³)
North of GEH	Volume 1	North of the worker's cottages	ACM impacted stockpile and inert fill material.	1,322	7	17,500	810	2,132
	Volumes 2-4	Three worker's cottages, west of the pump station	Building structures, ACM material and scrap metal. A below ground ACM pipe was also identified to the south of the cottages.	893	-	42,500	-	893
	Volume 5	East of Ghooli North Road	Ash material, uncompacted fill material and ACM fragments.	520	8	5,000	230	750
	Volumes 7-8	North of GEH and east of Ghooli North Road	Ash material. A septic pipe was also identified.	1,175	35	13,750	449	1,624
	Volume 9	North of GEH and west of Ghooli North Road	Ash material and bituminous gravel.	252	11	12,125	541	793
	Volume 11	South-west of the pump station and north of GEH	Ash material.	212	5	10,000	473	685
	Volume 12	Eastern wall of the borrow pit	Building rubble.	1,417	7	13,125	614	2,031
	DPLH (former engineer's house)	North of the worker's cottages	Non putrescible general solid waste and ACM.	105	-	30,000	-	-105
	Hydrocarbon area	North of the pump station.	Hydrocarbon impacted soil.	1,092	32	12,500	425	1,517
	Other ACM			12	-	-	-	-12
	<b>ADSI northern containment cell requirement</b>			<b>7,000</b>	<b>-</b>	<b>156,500</b>	<b>3,542</b>	<b>10,542</b>
South of GEH	Volume 10	South of GEH and west of Ghooli South Road	Ash material, demolition waste, hard rubbish and uncompacted fill material.	6,845	24	58,750	2,227	9,072
<b>ADSI southern containment cell requirements</b>				<b>6,845</b>	<b>-</b>	<b>58,750</b>	<b>2,227</b>	<b>9,072</b>



**Table notes:**

- [1] Senversa estimated volume is the “average” or best estimate from Senversa (2021)
- [2] Senversa estimated coverage is the % of the total contaminated area, as defined by the shaded grid cells, which can be accounted for in Senversa’s waste volume calculations
- [3] The total impacted grid area is GHD’s calculated “grid cell” area for the total plan view extent of the contamination volume
- [4] The potential additional volume is the balance of the grid cell area x 0.05m (i.e., assuming a nominal 50mm minimum average scrape over the total contaminated area).