

AREA 3

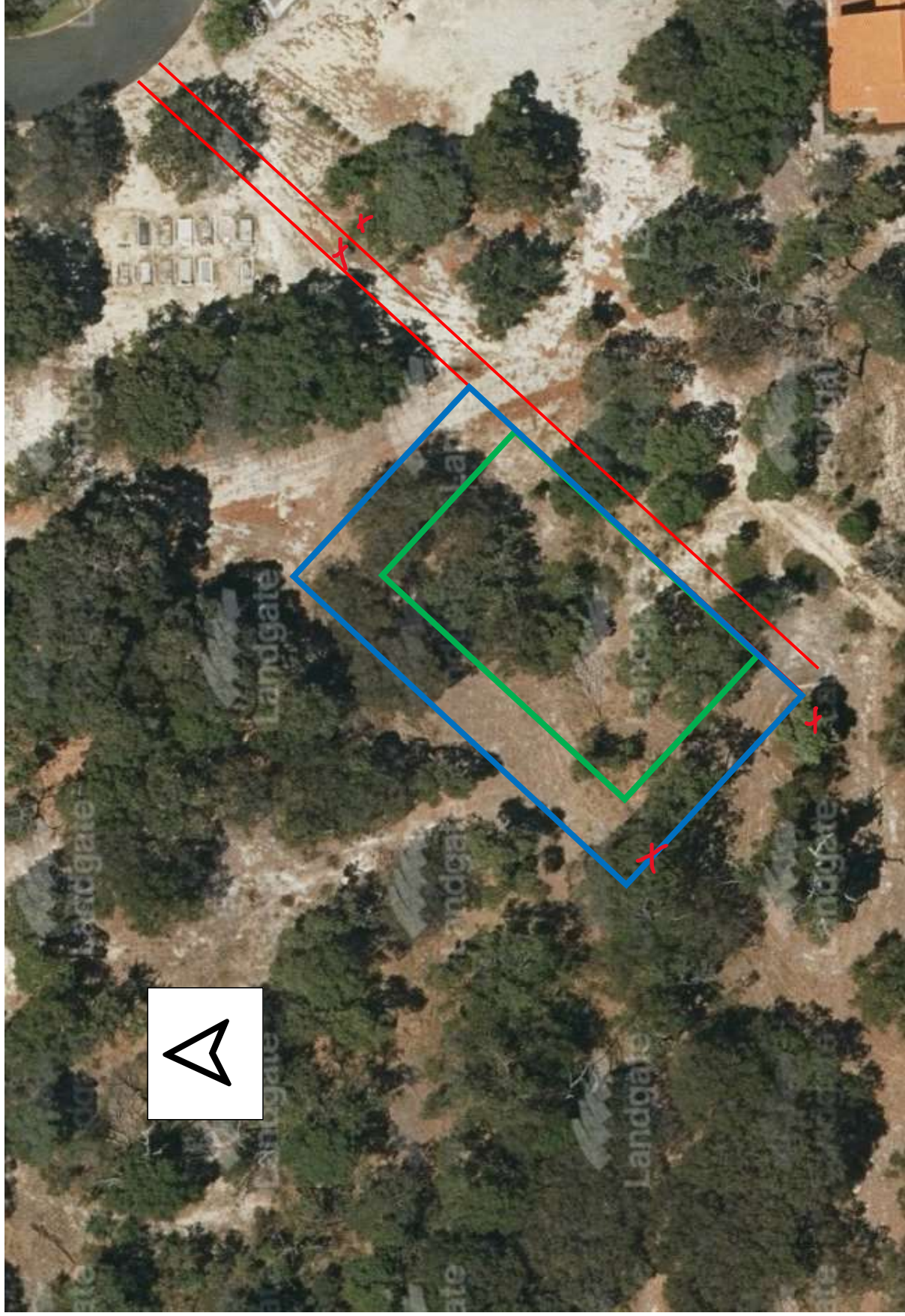

- Green outlined area – building. 30m x 15m
- Blue outlined area- building envelope. 5m perimeter around building
- Red outlined area- proposed road. 80m x 3m

Building size 30m x 15m

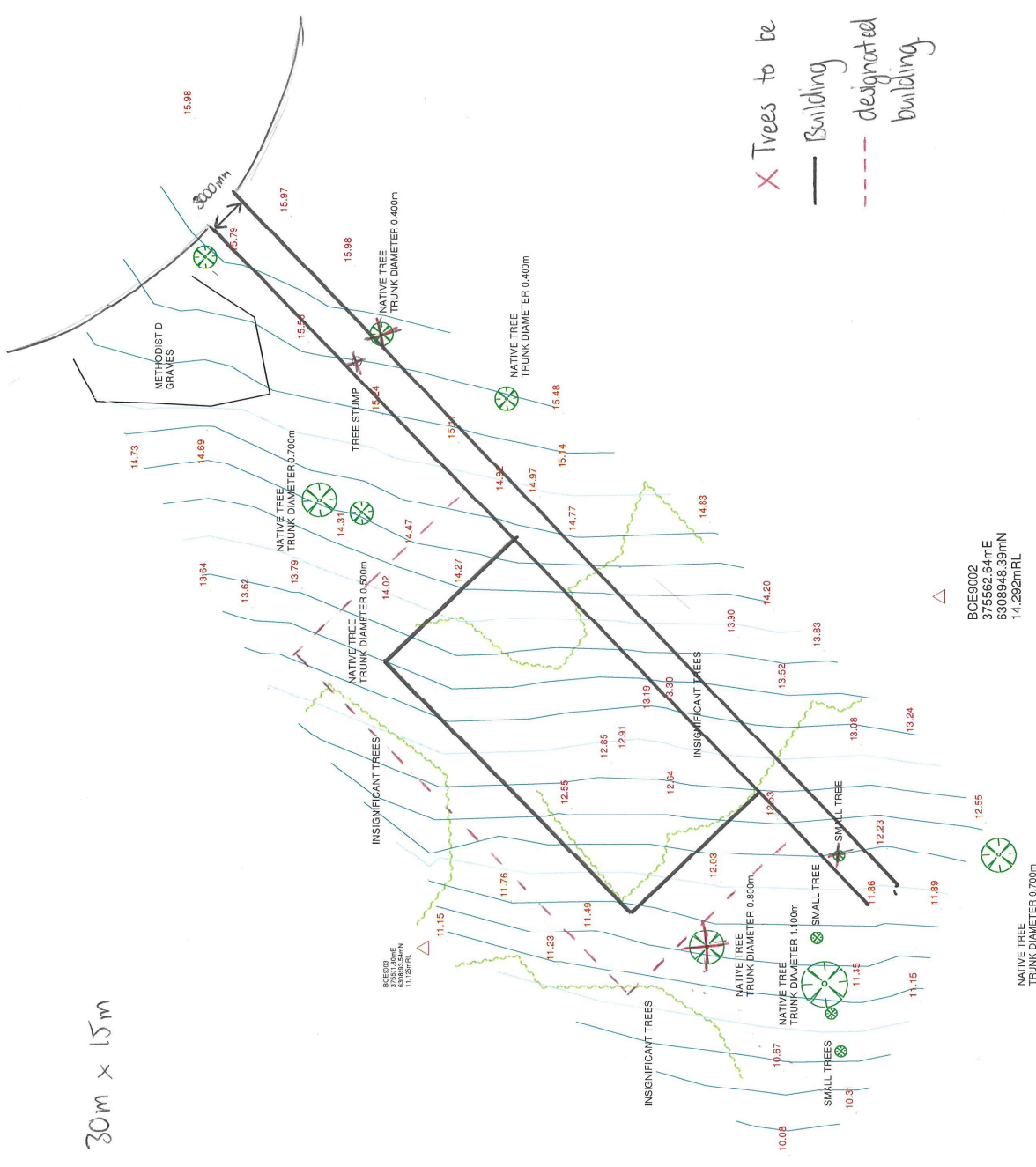

REV	DATE	SURVEY DATE	DESCRIPTION	DRAWN	SURVEYOR	APPROVED	CLIENT	BUNBURY CEMETARY BOARD		NORTH POINT		COORDINATE DATUM		DETAIL SURVEY FOR PROPOSED ROAD AND SHED BUNBURY CEMETARY HALES RD CAREY PARK WA		JOB NO:
A	22/07/2021	22/07/2021	INITIAL ISSUE	M KNIGHT	M KNIGHT	DMORRIS	DISCLAIMER This plan has been prepared to assist in planning & design and should not be used in any way without the approval of the appropriate service authorities prior to any works. The plan shows visible services only. Any underground services should be located by the appropriate service authorities prior to any works. A copy of this plan should be retained with the true boundary position may differ from that shown. Prior to any works boundaries should be re-established and marked.	BUNBURY CEMETARY BOARD		NORTH POINT		COORDINATE DATUM		DETAIL SURVEY FOR PROPOSED ROAD AND SHED BUNBURY CEMETARY HALES RD CAREY PARK WA		E5496
								BUNBURY CEMETARY BOARD		NORTH POINT		COORDINATE DATUM		DETAIL SURVEY FOR PROPOSED ROAD AND SHED BUNBURY CEMETARY HALES RD CAREY PARK WA		E5496-01
								BUNBURY CEMETARY BOARD		NORTH POINT		COORDINATE DATUM		DETAIL SURVEY FOR PROPOSED ROAD AND SHED BUNBURY CEMETARY HALES RD CAREY PARK WA		SCALE @ A3 1:400
								BUNBURY CEMETARY BOARD		NORTH POINT		COORDINATE DATUM		DETAIL SURVEY FOR PROPOSED ROAD AND SHED BUNBURY CEMETARY HALES RD CAREY PARK WA		REVISION: A

CPS 9679/1 - Supporting information - Proposed works for Operations Centre and photographs of native vegetation proposed to be cleared

AREA 3



AREA 3

A feature survey was conducted by BCE Surveying with the trees designated for removal and a tree stump marked with a red X. 0.800mm tree in building envelope noted to rear corner.

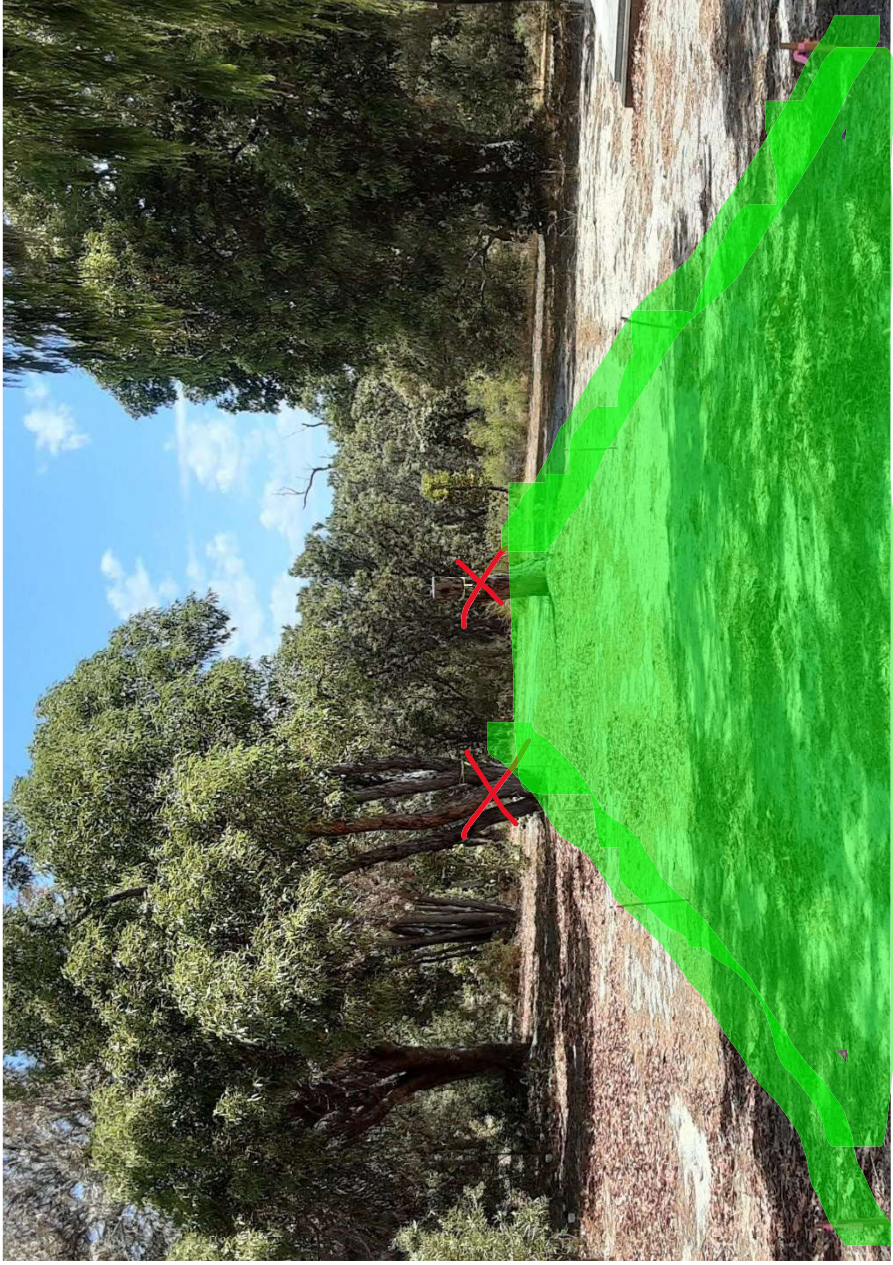

Highlighted Area
is proposed road.
2 trees designated
for removal

AREA 3

Native tree trunk diameter 0.800mm as noted by surveyor

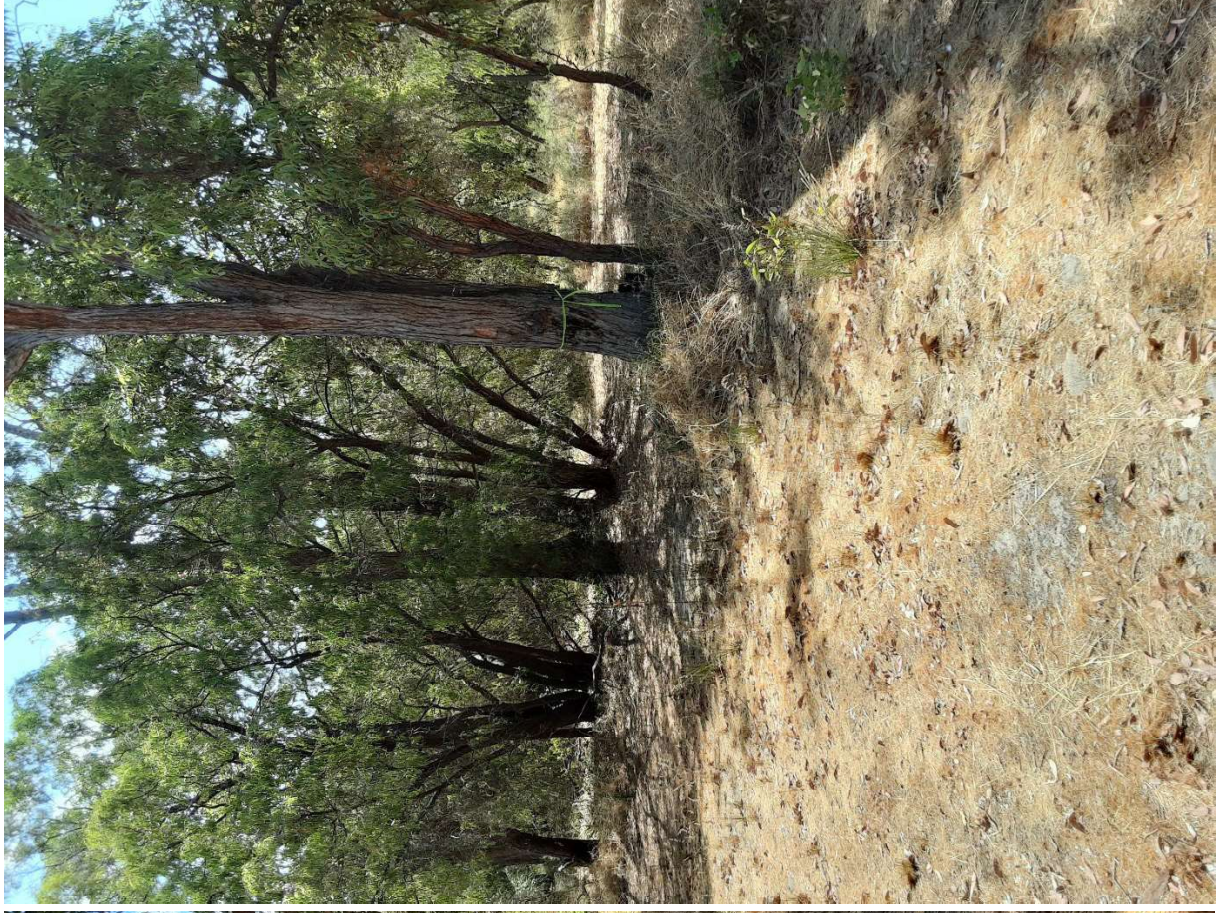

AREA 3

Insignificant trees as noted by surveyor

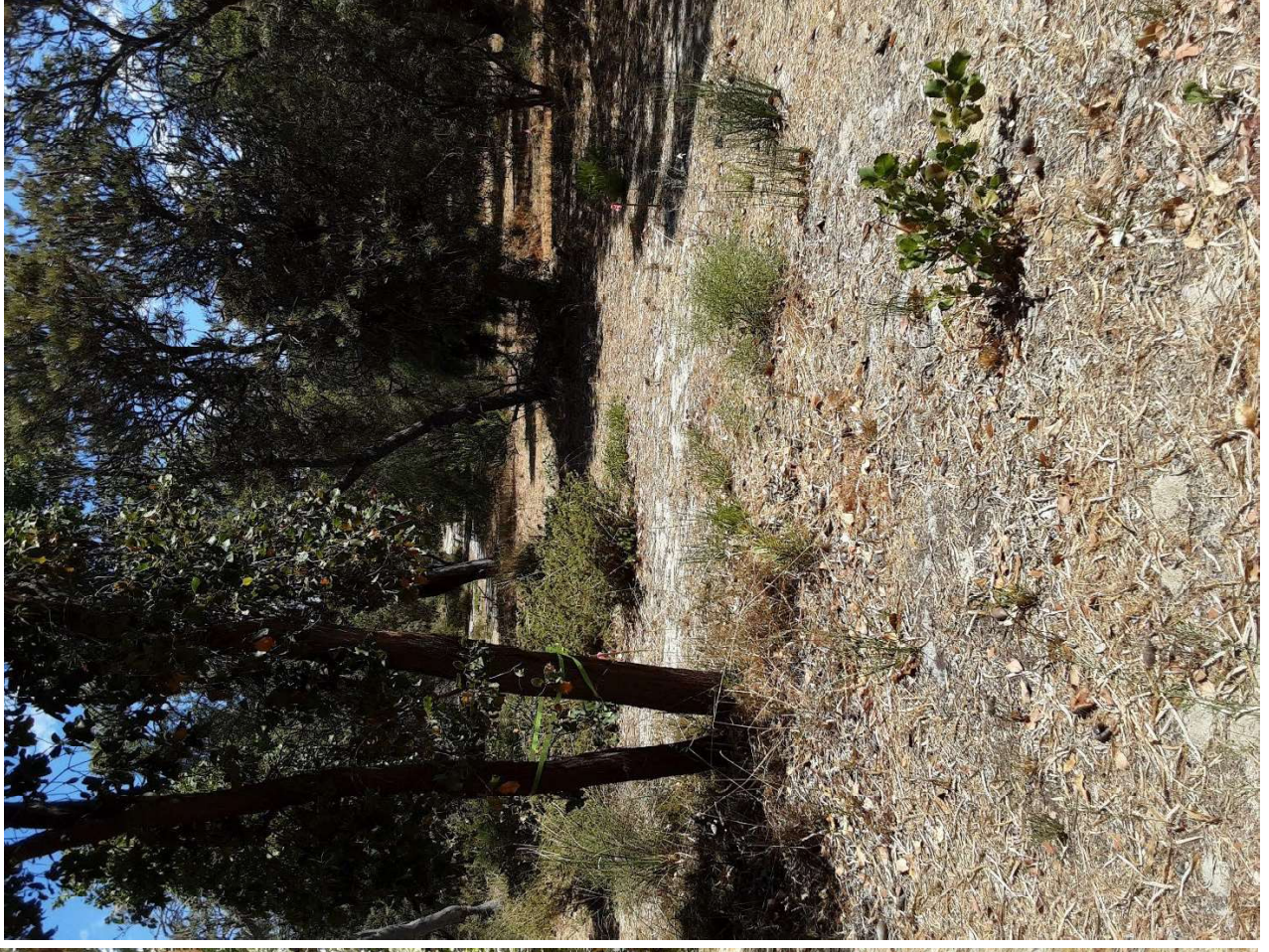

AREA 3



Insignificant trees as noted by surveyor

AREA 3

Insignificant trees as noted by surveyor

