



CLEARING PERMIT

Granted under section 51E of the Environmental Protection Act 1986

PERMIT DETAILS

Area Permit Number: CPS 9713/23
File Number: DWERVT10068
Duration of Permit: From 27 December 2022 to 27 December 2025 June 2026

ADVICE NOTE:

In relation to condition 6 of this Permit, it is noted that 21.51 hectares of Lot 42 on Plan 58430, Wellesley, will be attributed to the offset for this project. The nominated 21.51-hectare area contains foraging habitat for *black cockatoo species*, in addition to other environmental values.

PERMIT HOLDER

Albemarle Lithium Pty Ltd

LAND ON WHICH CLEARING IS TO BE DONE

Lot 254 on Deposited Plan 416516, Harvey

AUTHORISED ACTIVITY

The permit holder must not clear more than 51.61 hectares of *native vegetation* within the area cross-hatched yellow in Figure 1 of Schedule 1.

CONDITIONS

1. Avoid, minimise, and reduce impacts and extent of clearing

In determining the *native vegetation* authorised to be cleared under this permit, the permit holder must apply the following principles, set out in descending order of preference:

- (a) avoid the clearing of *native vegetation*;
- (b) minimise the amount of *native vegetation* to be cleared; and
- (c) reduce the impact of clearing on any environmental value.

2. Weed and dieback management

When undertaking any clearing authorised under this permit, the permit holder must

take the following measures to minimise the risk of introduction and spread of *weeds* and *dieback*:

- (a) clean earth-moving machinery of soil and vegetation prior to entering and leaving the area to be cleared;
- (b) ensure that no known *dieback* or *weed*-affected soil, *mulch*, *fill*, or other material is brought into the area to be cleared; and
- (c) restrict the movement of machines and other vehicles to the limits of the areas to be cleared.

3. Directional clearing

The permit holder must conduct clearing activities in a slow, progressive manner to allow fauna to move into adjacent *native vegetation* ahead of the clearing activity.

4. Fauna management – western ringtail possums

- (a) In relation to the area cross-hatched yellow in Figure 1 of Schedule 1, the permit holder must engage a *fauna specialist* to inspect that area immediately prior to, and for the duration of clearing activities, for the presence of western ringtail possum(s) (*Pseudocheirus occidentalis*).
- (b) Clearing activities must cease in any area where fauna referred to in condition 4(a) are identified until either:
 - (i) the western ringtail possum(s) individual has moved on from that area to adjoining *suitable habitat*; or
 - (ii) the western ringtail possum(s) individual has been removed by a *western ringtail possum specialist*.
- (c) Any western ringtail possum(s) individual removed in accordance with condition 4(b)(ii) must be relocated by a *western ringtail possum specialist* to a *suitable habitat* within the area cross-hatched red in Figure 2 of Schedule 2, or as otherwise approved by the *CEO*.
- (d) Where fauna is identified under condition 4(a), the permit holder must within 14 calendar days provide the following records to the *CEO*:
 - (i) the number of individuals identified;
 - (ii) the date each individual was identified;
 - (iii) the location where each individual was identified recorded using a Global Positioning System (GPS) unit set to Geocentric Datum Australia 1994 (GDA94), expressing the geographical coordinates in Eastings and Northings or decimal degrees;
 - (iv) the number of individuals removed and relocated;
 - (v) the relevant qualifications of the *western ringtail possum specialist* undertaking removal and relocation;

- (vi) the date each individual was removed;
- (vii) the method of removal;
- (viii) the date each individual was relocated;
- (ix) the location where each individual was relocated to, recorded using a GPS unit set to GDA94, expressing the geographical coordinates in Eastings and Northings or decimal degrees; and
- (x) details pertaining to the circumstances of any death of, or injury sustained by, an individual.

5. Wind erosion management

The permit holder must commence construction of the laydown area no later than three (3) months after undertaking the authorised *clearing* activities to reduce the potential for wind erosion.

6. Offset – Land acquisition

No later than 27 December 2025 **June 2026**, the Permit Holder must fund the purchase of native vegetation within the area cross-hatched red in Figure 3 of Schedule 2 (Lot 42 on Plan 58430, Wellesley) for inclusion of native vegetation into conservation estate managed by the Department of Biodiversity, Conservation and Attractions.

7. Records that must be kept

The permit holder must maintain records relating to the listed relevant matters in accordance with the specifications detailed in Table 1.

Table 1: Records that must be kept

No.	Relevant matter	Specifications
1.	In relation to the authorised clearing activities generally	<ul style="list-style-type: none"> (a) the species composition, structure, and density of the cleared area; (b) the location where the clearing occurred, recorded using a Global Positioning System (GPS) unit set to Geocentric Datum Australia 1994 2020(GDA9420), expressing the geographical coordinates in Eastings and Northings; (c) the date that the area was cleared; (d) the size of the area cleared (in hectares); (e) actions taken to avoid, minimise, and reduce the impacts and extent of clearing in accordance with condition 2; (f) actions taken to minimise the risk of the

No.	Relevant matter	Specifications
		<p>introduction and spread of <i>weeds</i> and <i>dieback</i> in accordance with condition 2;</p> <p>(g) actions undertaken in accordance with condition 3;</p> <p>(h) actions taken to manage and mitigate impacts to western ringtail possums in accordance with condition 4;</p> <p>(i) actions undertaken in regards in wind erosion management in accordance with condition 5; and</p> <p>(j) actions taken to acquire and conserve the area cross-hatched red in Figure 2 of Schedule 2 of this Permit in accordance with condition 6 of this Permit.</p>

8. Reporting

The permit holder must provide to the *CEO* the records required under condition 7 of this permit when requested by the *CEO*.

DEFINITIONS

In this permit, the terms in Table have the meanings defined.

Table 2: Definitions

Term	Definition
black cockatoo species	means one or more of the following species: (a) <i>Calyptrorhynchus lateriosis</i> (Carnaby's cockatoo); (b) <i>Calyptrorhynchus baudinii</i> (Baudin's cockatoo); and/or (c) <i>Calyptrorhynchus banksii naso</i> (forest red-tailed black cockatoo).
CEO	Chief Executive Officer of the department responsible for the administration of the clearing provisions under the <i>Environmental Protection Act 1986</i> .
clearing	has the meaning given under section 3(1) of the EP Act.
condition	a condition to which this clearing permit is subject under section 51H of the EP Act.
fauna specialist	means a person who holds a tertiary qualification specialising in environmental science or equivalent, and has a minimum of 2 years work experience in fauna identification and surveys of fauna native to the region being inspected or surveyed, or who is approved by the CEO as a suitable fauna specialist for the bioregion, and who holds a valid fauna licence issued under the <i>Biodiversity Conservation Act 2016</i> .
fill	means material used to increase the ground level, or to fill a depression.
dieback	means the effect of <i>Phytophthora</i> species on native vegetation.
department	means the department established under section 35 of the <i>Public Sector Management Act 1994</i> (WA) and designated as responsible for the administration of the EP Act, which includes Part V Division 3.
EP Act	<i>Environmental Protection Act 1986</i> (WA)
mulch	means the use of organic matter, wood chips or rocks to slow the movement of water across the soil surface and to reduce evaporation.
native vegetation	has the meaning given under section 3(1) and section 51A of the EP Act.
suitable habitat (western ringtail possum)	means habitat known to support western ringtail possums (<i>Pseudocheirus occidentalis</i>) within the known current distribution of the species, typically characterised by abundant foliage, presence of suitable nesting structures such as tree hollows, as well as high canopy cover and continuity. Known habitat includes peppermint (<i>Agonis flexuosa</i>) dominated woodlands, jarrah (<i>Eucalyptus marginata</i>) and marri (<i>Corymbia calophylla</i>) forests, riparian vegetation with a canopy of Bullich (<i>Eucalyptus megacarpa</i>) or flooded gum (<i>Eucalyptus rudis</i>), karri (<i>Eucalyptus diversicolor</i>) forests, sheoak (<i>Allocasuarina fraseriana</i>) dominated woodlands, and other stands of myrtaceous trees growing near swamps, watercourses or floodplains.
weeds	means any plant – (a) that is a declared pest under section 22 of the <i>Biosecurity and Agriculture Management Act 2007</i> ; or (b) published in a Department of Biodiversity, Conservation and Attractions species-led ecological impact and invasiveness ranking summary, regardless of ranking; or

Term	Definition
	(c) not indigenous to the area concerned.
western ringtail possum specialist	means a <i>fauna specialist</i> who holds a tertiary qualification specialising in environmental science or equivalent, has a minimum of two years of work experience in western ringtail possum (<i>Pseudocheirus occidentalis</i>) identification, surveys of western ringtail possums and capture and handling of western ringtail possums, and holds a valid fauna licence issued under the <i>Biodiversity Conservation Act 2016</i> .

END OF CONDITIONS

XXX XXX
XXX
XXX

*Officer delegated under Section 20
of the Environmental Protection Act 1986*

5 December 2025

SCHEDULE 1

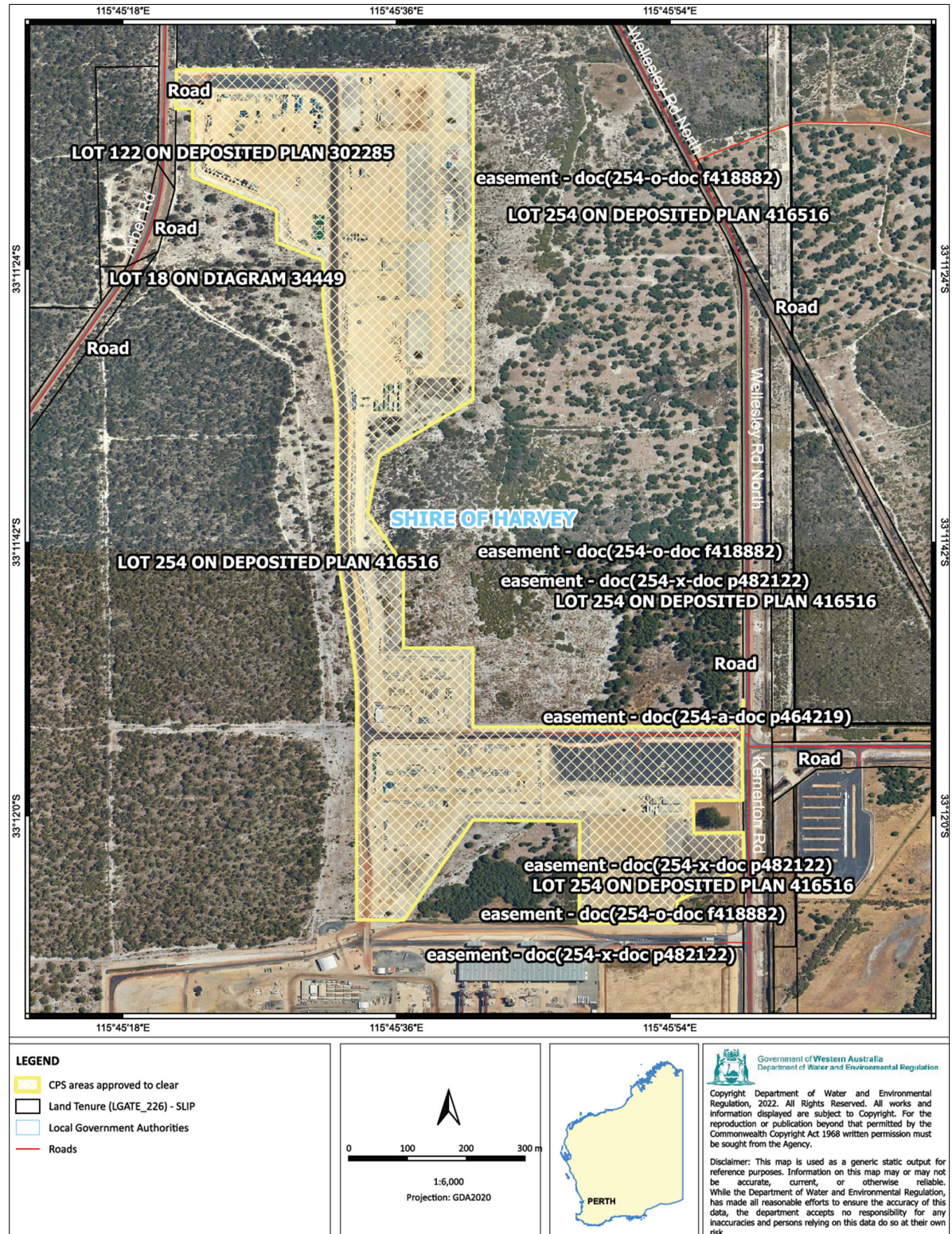

Figure 1: Map of the boundary of the area within which clearing may occur

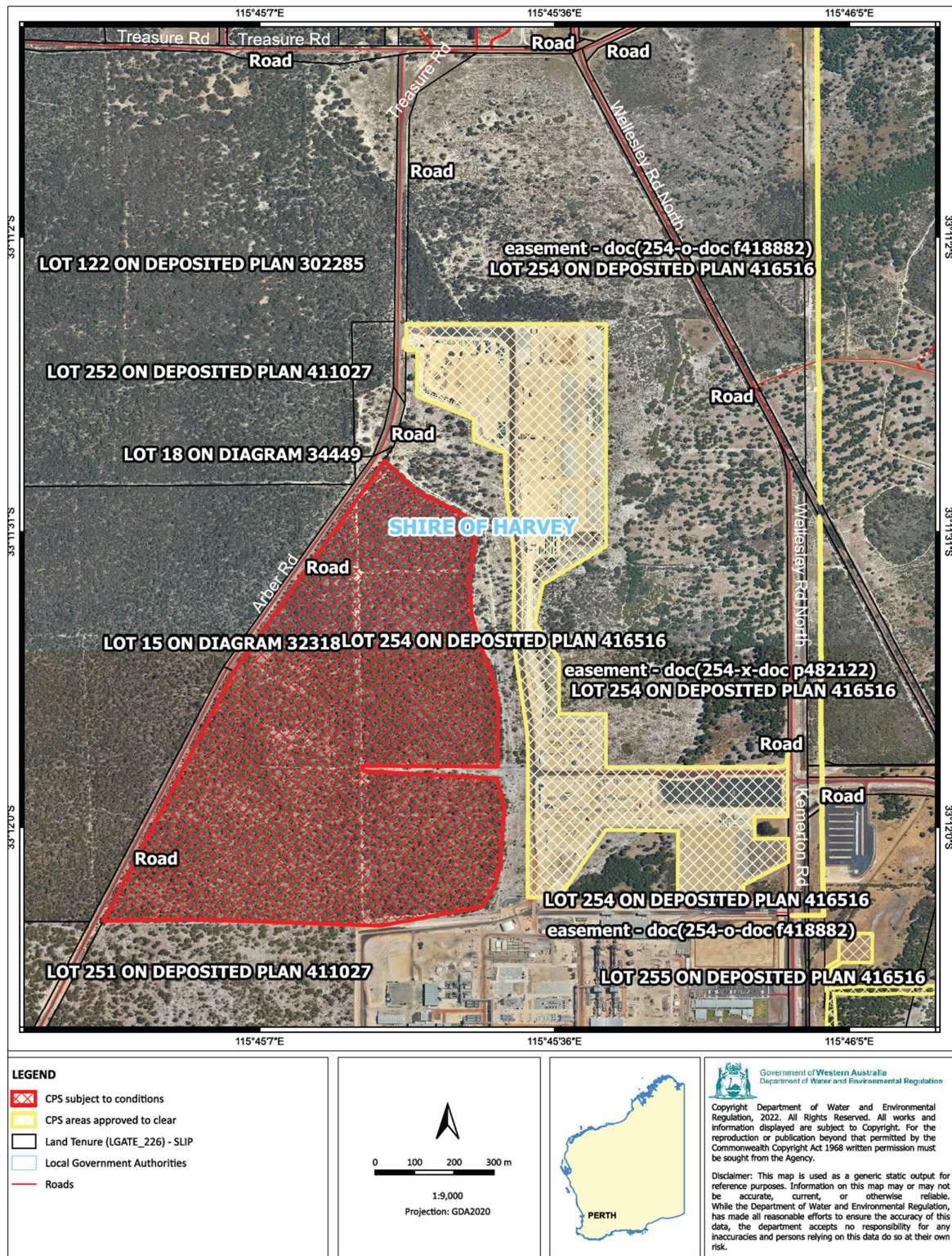

Figure 2: Map of the boundary of the area (red hatched area) within which western ringtail possum individuals removed in accordance with condition 4(b)(ii) must be relocated to

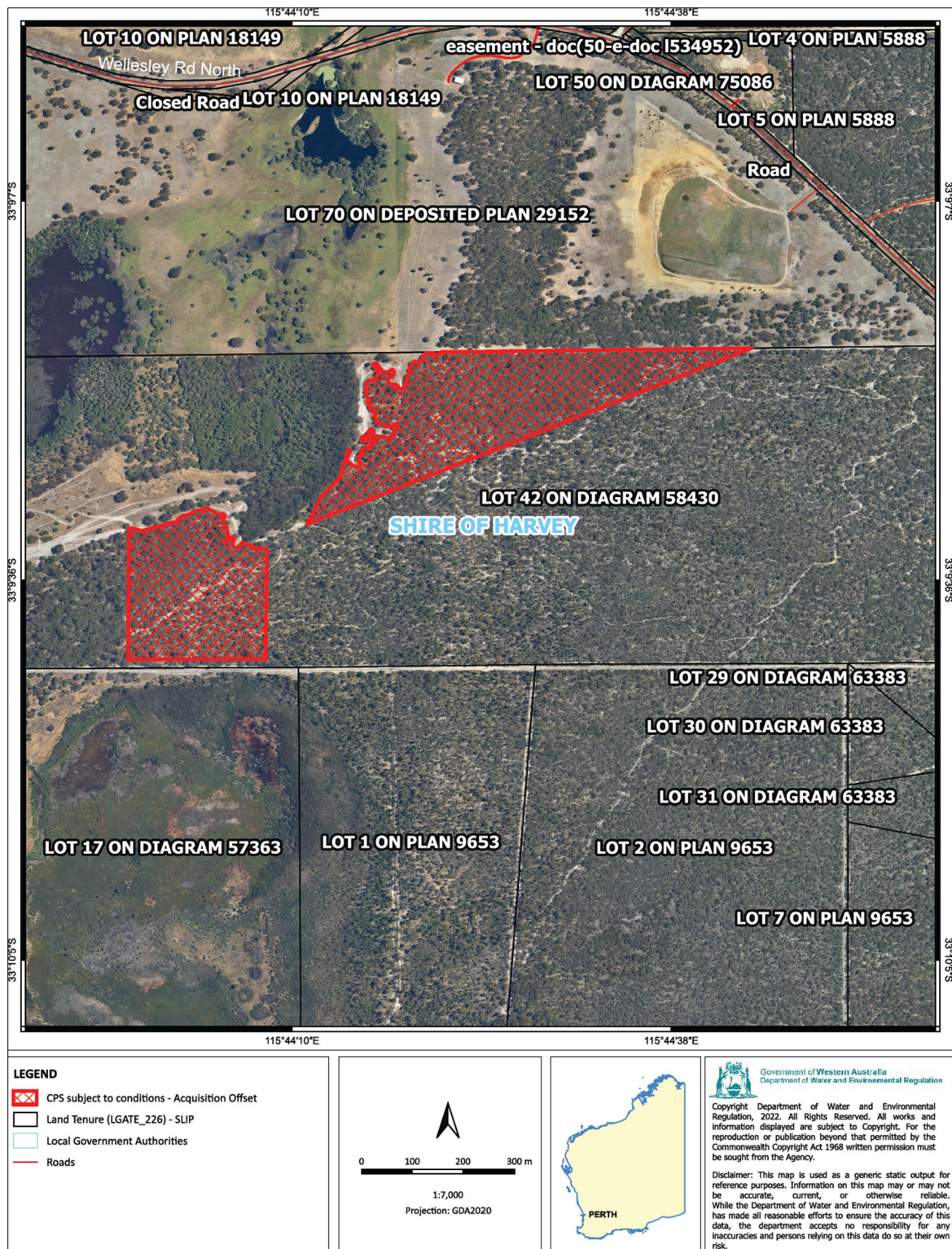

Figure 2: Map of the boundary of the area (red hatched area) that must be acquired in accordance with condition 6