



**FIGURE 1 LOCATION OF PROPOSED ACTIVITY**

**LOT 8 RIGG ROAD, MYALUP**

Ref: SW416 Fig 1  
Date: 2/09/2022 Author: SP

- Development footprint
- State Forest or National Park

A3 @ 1:50000

0 0.25 0.5 1 km

GRID: GDA zone 50

www.swenvironmental.com.au



**FIGURE 2 PROPOSED CLEARING**

**LOT 8 RIGG ROAD, MYALUP**

Ref: SW416 Clearing permit 2022  
Date: 12/09/2022 Author: SP

- |   |  |
|---|--|
| Suitable DBH trees                              | Non-native (0.03 ha)                     |
| ● Dead (2)                                      | ■ Development footprint                  |
| ● Flooded gum                                   | ■ Proposed mitigation planting (1.62 ha) |
| ● Jarrah (10)                                   |  |
| ● Marri (85)                                    |  |
| ■ Native vegetation under application (2.29 ha) |  |

Source: Base map © Esri and its data suppliers, SLIP Landgate (2019)

A3 @ 1:2000

0 10 20 40 m

GRID: GDA zone 50



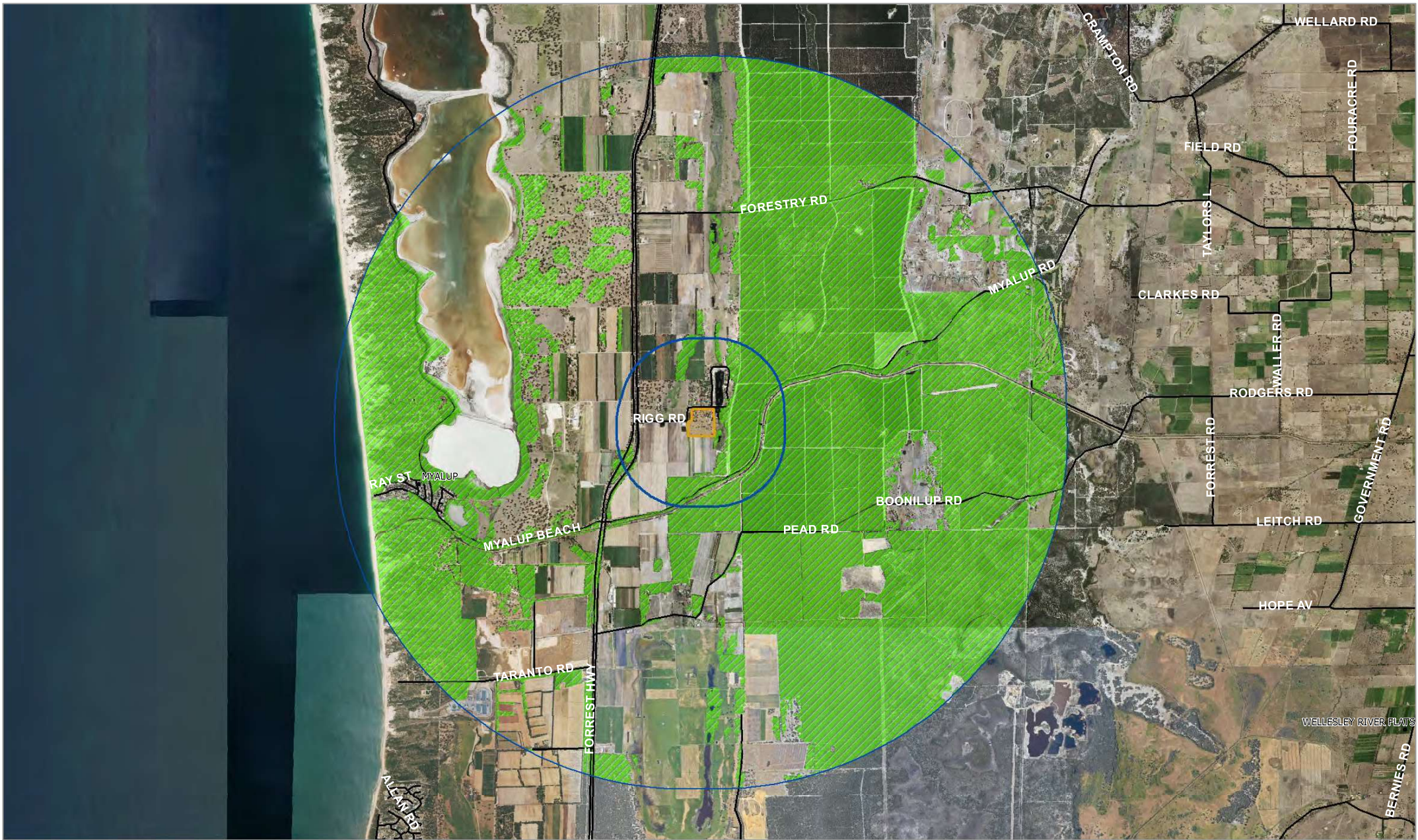

www.swenvironmental.com.au



**FIGURE 4 POTENTIAL LOCAL BLACK COCKATOO FORAGING RESOURCES**

**LOT 8 RIGG ROAD, MYALUP**

Ref: SW416 Fig 3  
 Date: 2/09/2022 Author: SP

-  Development footprint
-  1km
-  5km
-  Native vegetation and pine



A3 @ 1:50000

0 0.25 0.5 1 km

GRID: GDA zone 50





www.swenvironmental.com.au



**FIGURE 3 POTENTIAL BLACK COCKATOO HABITAT**

**LOT 8 RIGG ROAD, MYALUP**

Ref: SW416 Clearing permit 2022  
Date: 12/09/2022 Author: SP

- |   |   |
|---|---|
| Black cockatoo breeding potential               | Black cockatoo foraging habitat under application (1.83 ha) |
| ○ Suitable DBH tree (no hollows)                | ■ Development footprint                                     |
| ● Tree with hollow - Unlikely to be suitable    | ■ Proposed mitigation planting (1.62 ha)                    |
| ▨ Native vegetation under application (2.29 ha) | ▨ Non-native (0.03 ha)                                      |

A3 @ 1:2000

0 10 20 40 m

GRID: GDA zone 50

SW environmental  
www.swenvironmental.com.au

Source: Base map © Esri and its data suppliers, SLIP Landgate (2019)