



**Figure 1: Application Area Location**

**Project:** Clearing Permit Application  
Part Lot 3000 on Deposited Plan 44066  
**Client:** Peet Funds Management Limited

**Plan Number:**  
EP15-020(18)-F60  
**Drawn:** SCM  
**Date:** 09/10/2022  
**Checked:** SCM  
**Approved:** TAA  
**Date:** 13/10/2022



0 100 200 300  
Metres  
Scale: 1:10,000@A4  
GDA 1994 MGA Zone 50





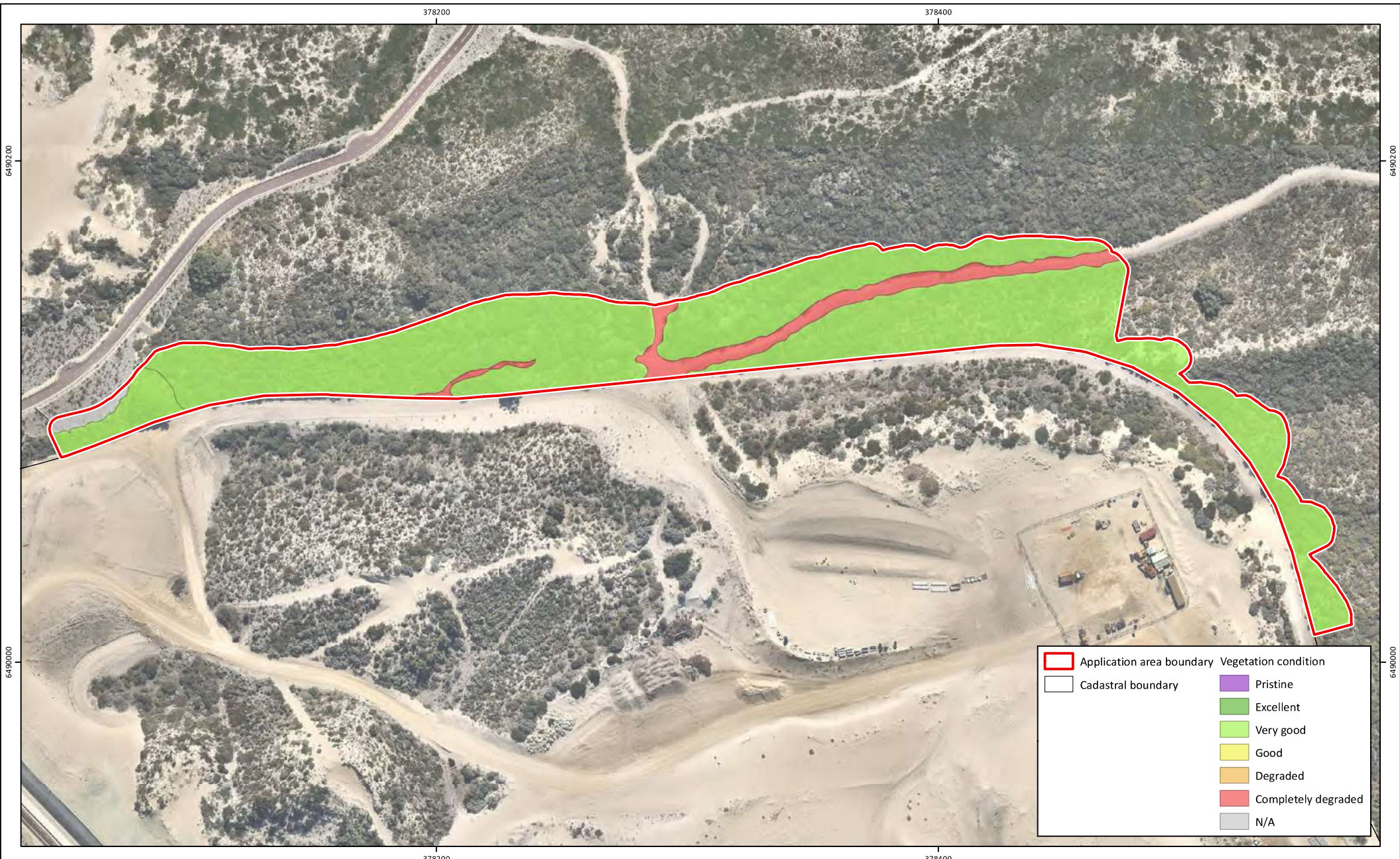
**Figure 2: Plant Communities**

**Project:** Clearing Permit Application  
 Part Lot 3000 on Deposited Plan 44066  
**Client:** Peet Funds Management Limited

**Plan Number:**  
 EP15-020(18)-F61  
**Drawn:** SCM  
**Date:** 09/10/2022  
**Checked:** SCM  
**Approved:** TAA  
**Date:** 13/10/2022



While Emerge Associates makes every attempt to ensure the accuracy and completeness of data, Emerge accepts no responsibility for externally sourced data used ©Landgate (2021). Nearmap Imagery date: 15/04/2022



**Figure 3: Vegetation Condition**

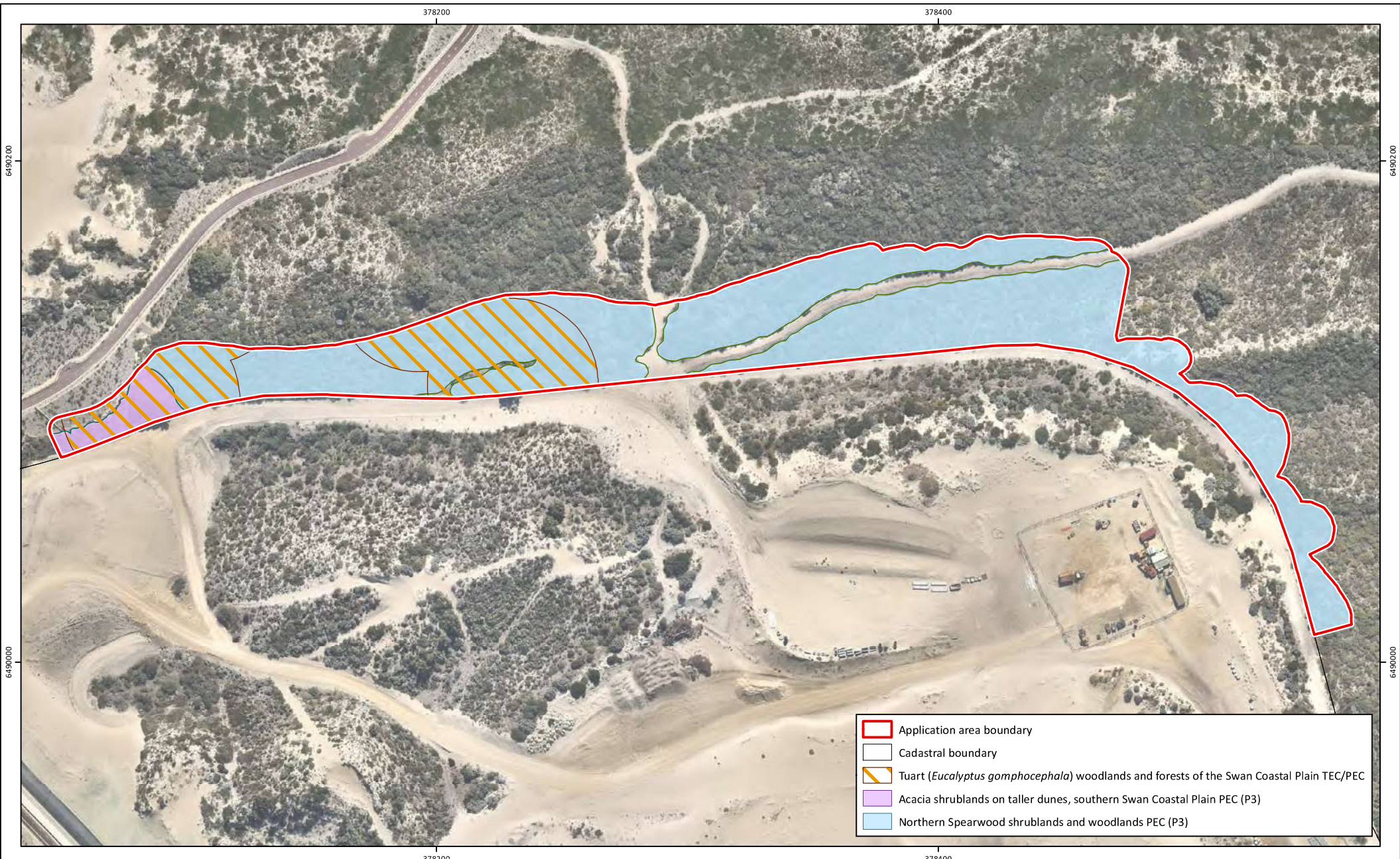
**Project:** Clearing Permit Application  
Part Lot 3000 on Deposited Plan 44066  
**Client:** Peet Funds Management Limited

**Plan Number:**  
EP15-020(18)-F62  
**Drawn:** SCM  
**Date:** 09/10/2022  
**Checked:** SCM  
**Approved:** TAA  
**Date:** 13/10/2022



0 20 40 60  
Meters  
Scale: 1:2,000@A4  
GDA 1994 MGA Zone 50

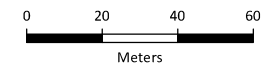




**Figure 4: Threatened and Priority Ecological Communities**

**Project:** Clearing Permit Application  
Part Lot 3000 on Deposited Plan 44066  
**Client:** Peet Funds Management Limited

**Plan Number:**  
EP15-020(18)-F63  
**Drawn:** SCM  
**Date:** 09/10/2022  
**Checked:** SCM  
**Approved:** TAA  
**Date:** 13/10/2022



Meters  
**Scale: 1:2,000@A4**  
GDA 1994 MGA Zone 50



While Emerge Associates makes every attempt to ensure the accuracy and completeness of data, Emerge accepts no responsibility for externally sourced data used ©Landgate (2021). Nearmap Imagery date: 15/04/2022