

PLAN 998/1A

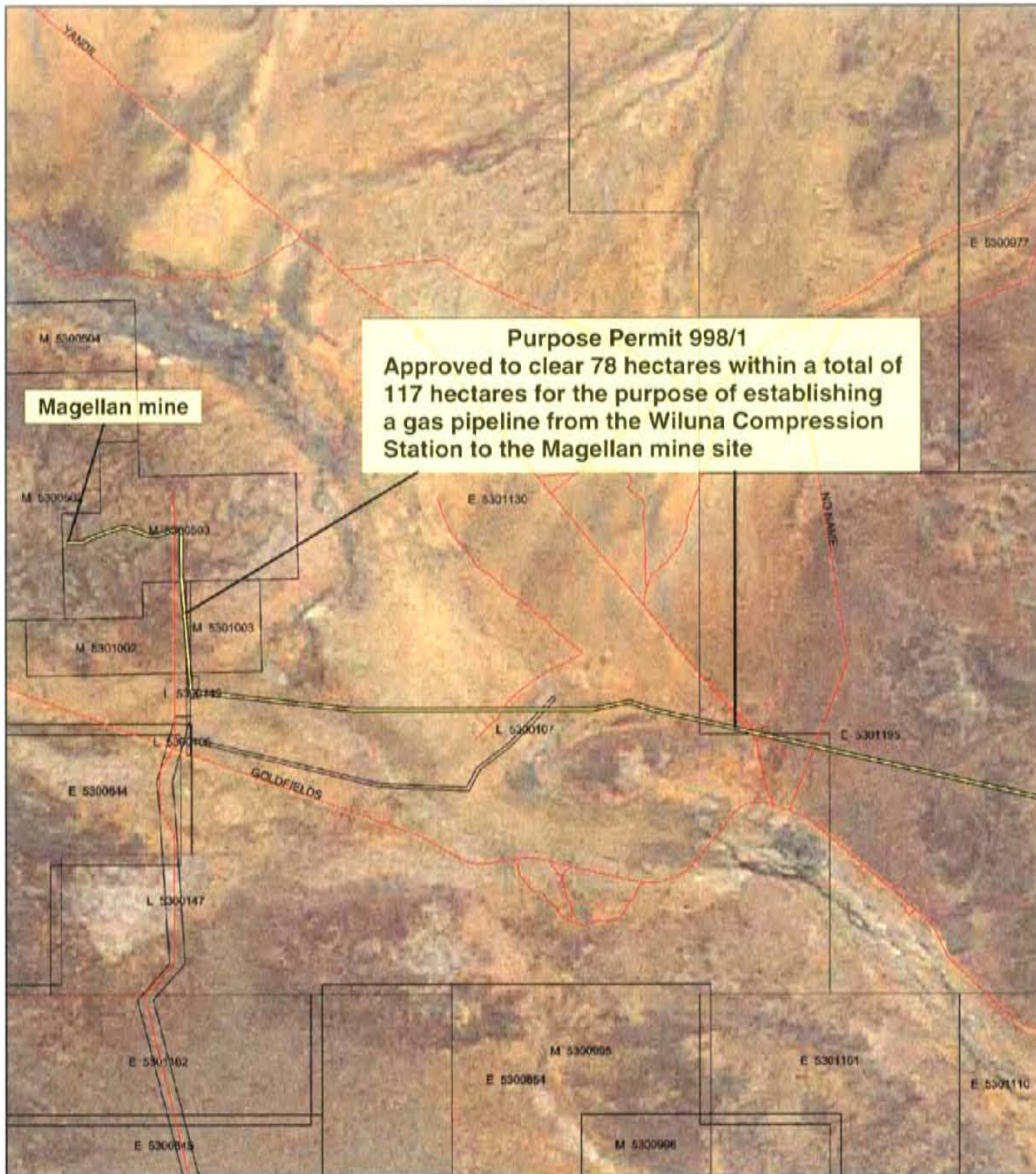

LEGEND

- Mining Leasehold (ML)
- Road (State or Local Govt)
- Freehold (FL)
- Leasehold (LH)
- Clearing Restriction
- Other Restriction
- Map Accuracy 97% (90% - 99%)



0 ————— 2 km

Scale 1:75000

(Approximate when reproduced at A4)

Geocentric Datum Australia 1994

Note: the data in this map have not been projected. This may result in geometric distortion or measurement inaccuracies.

Date 1.6.06

Kim Anderson

Officer with delegated authority under Section 20 of the Environmental Protection Act 1986

Information derived from this map should be confirmed with the data custodian acknowledged by the agency acronym in the legend.



WA Crown Copyright 2002

PLAN 998/1B

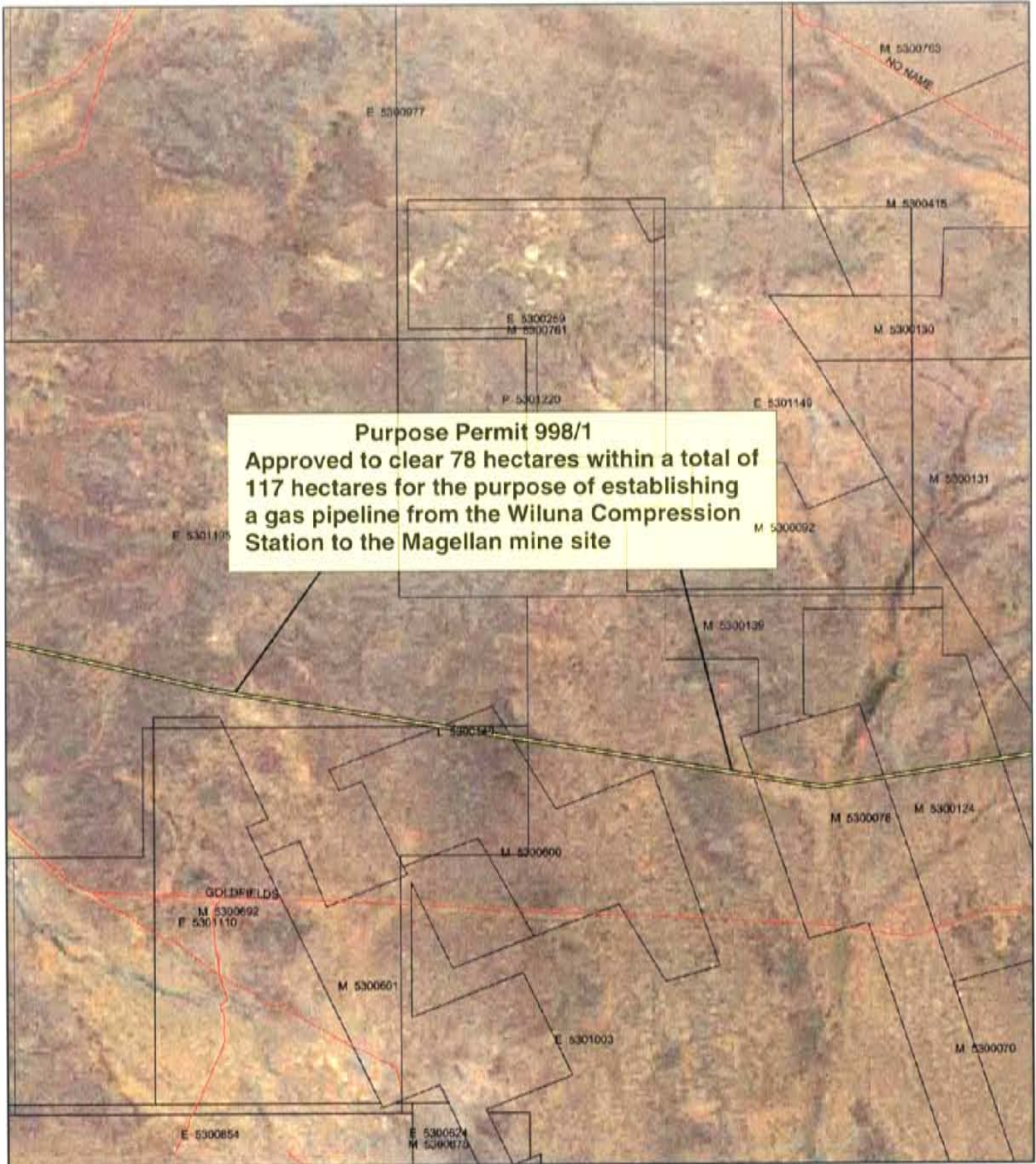

LEGEND

- (1) Mining Leasehold (ML)
- (2) Past Leasehold (PL)
- (3) Current (CJ) Leasehold
- (4) Tenure (TL) Leasehold
- (5) Other Leasehold
- (6) Other Leasehold
- (7) Other Leasehold



Scale 1:75000
(Approximate when reproduced at A4)

Geocentric Datum Australia 1994

Note: the data in this map have not been projected. This may result in geometric distortion or measurement inaccuracies.

Y. [Signature] Date 1.6.06

Kim Anderson
Officer with delegated authority under Section 20 of the Environmental Protection Act 1986

Information derived from this map should be confirmed with the data custodian acknowledged by the agency acronym in the legend.



PLAN 998/1C

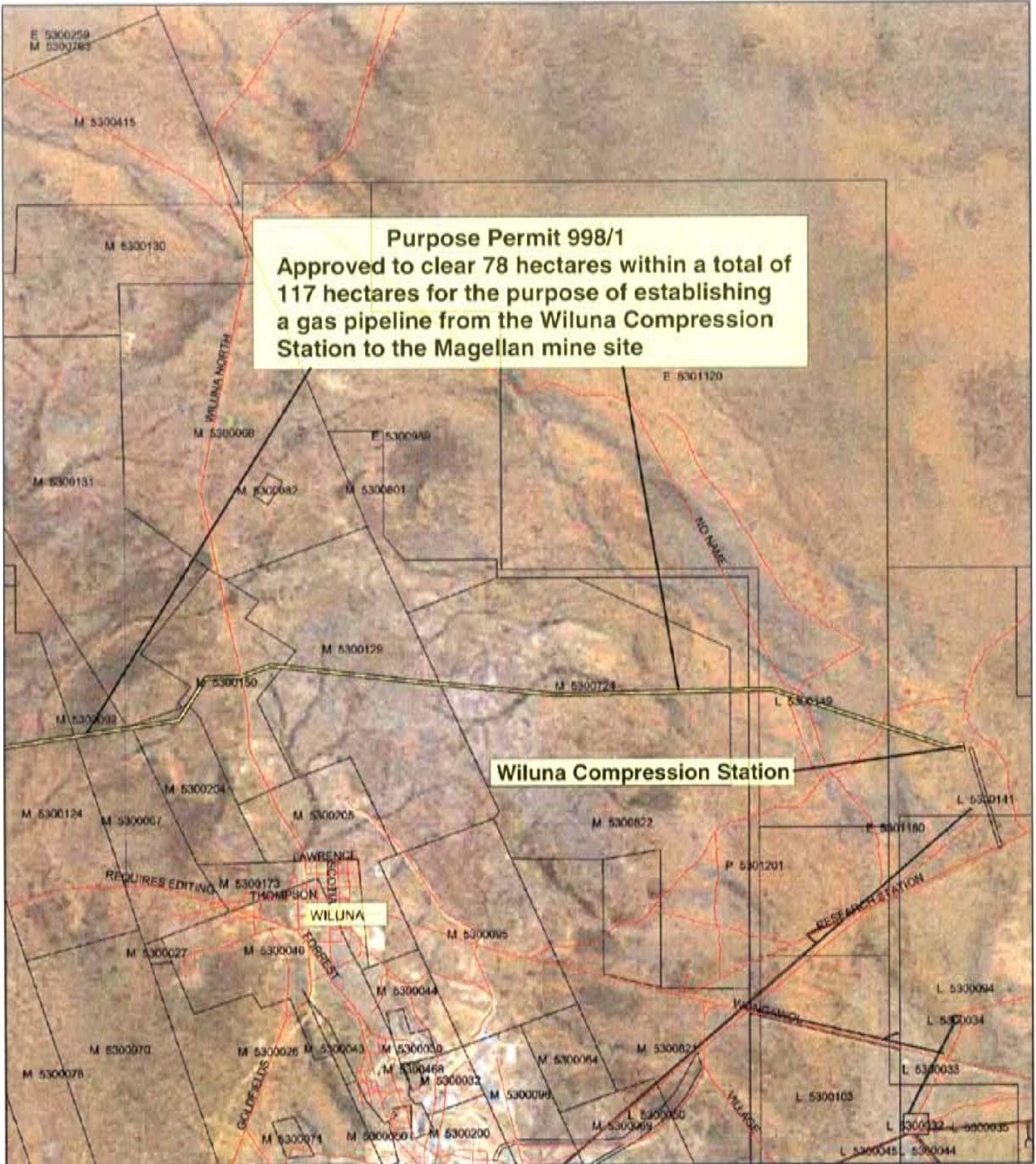

LEGEND

- (1) Mining Lease (ML) 53000
- (2) Road (R) 53000
- (3) Contaminated Site (CS) 53000
- (4) Forest (F) 53000
- (5) Other (O) 53000
- (6) Other (O) 53000
- (7) Other (O) 53000
- (8) Other (O) 53000
- (9) Other (O) 53000
- (10) Other (O) 53000



Scale 1:75000
 (Approximate when reproduced at A4)

Geocentric Datum Australia 1994

Note: the data in this map have not been checked. This may result in geometric distortion or measurement inaccuracies.

Kim Anderson Date 1/6/06

Kim Anderson

Officer with delegated authority under Section 20 of the Environmental Protection Act 1986

Information derived from this map should be confirmed with the data custodian acknowledged by the agency acronym in the legend.

