



CLEARING REFERRAL DETERMINATION NOTICE

Referral details

REF number:	REF 10018/1
Referral submitted by:	Main Roads Western Australia
Purpose of proposed clearing:	Geotechnical investigations
Location of proposed clearing:	Lot 33 on Deposited Plan 240249, Fortescue
Size of proposed clearing:	6.52 hectares

Referral determination:

The Department of Water and Environmental Regulation has considered this referral and determined under section 51DA(3) of the *Environmental Protection Act 1986* (the EP Act) that:

- a clearing permit is required for the proposed clearing of the area(s) cross-hatched orange on the attached maps detailed in Schedule 1.

The reason for this determination is that the proposed clearing does not satisfy all of the criteria specified in s.51DA(4) of the EP Act. Specifically:

- there are known or likely significant environmental values identified within the area; and
- there are issues that would arise as a result of the proposed clearing that are likely to require conditions to manage or mitigate effects on the environment.

Yours sincerely,

Juraj Galba
A/MANAGER
NATIVE VEGETATION REGULATION

*Officer delegated under section 20
of the Environmental Protection Act 1986*

4 January 2023

Schedule 1: Map

Map

The area that requires a clearing permit is shown in the map below.

REF 10018/1 - Map A

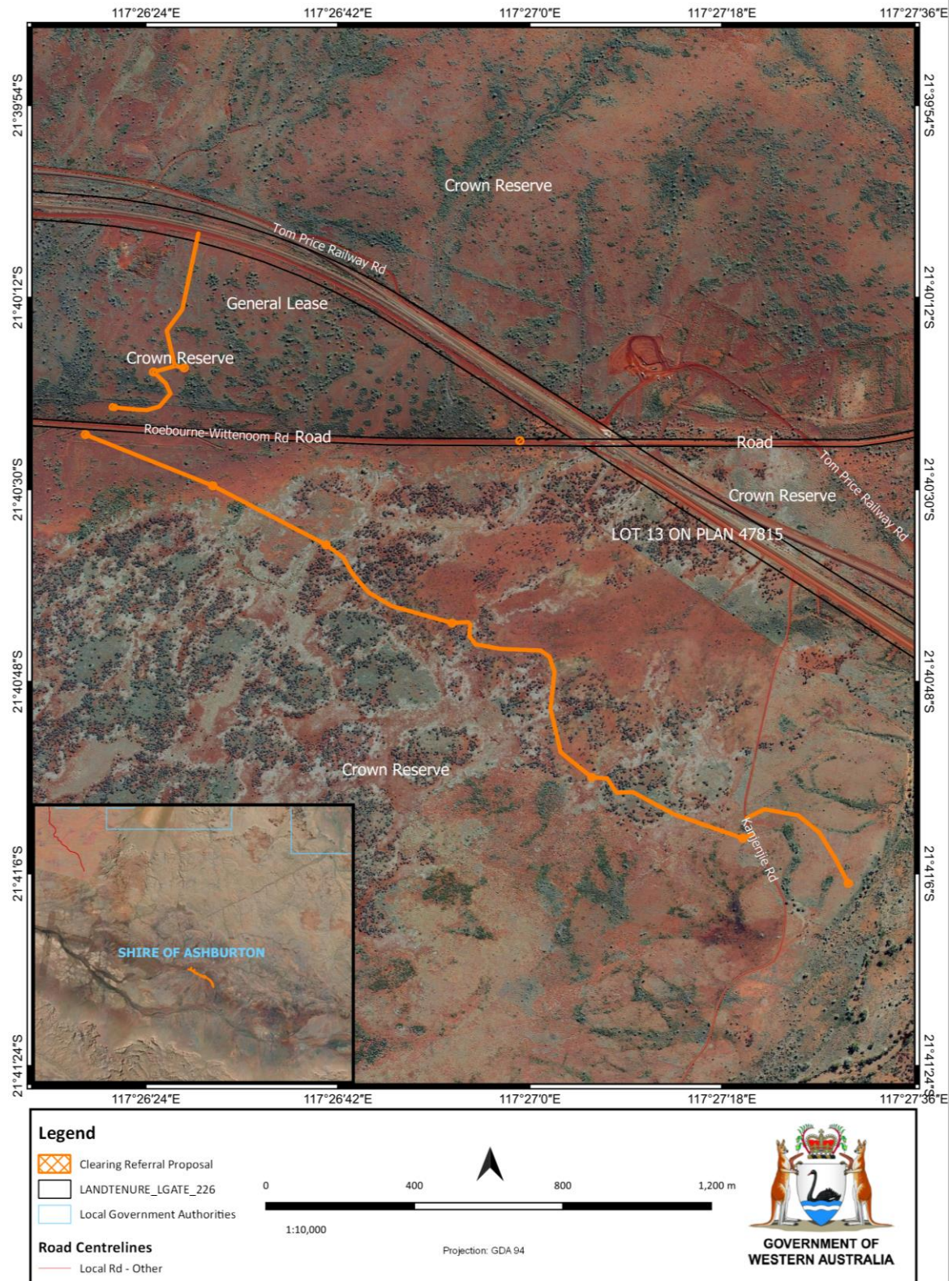

REF 10018/1 - Map B

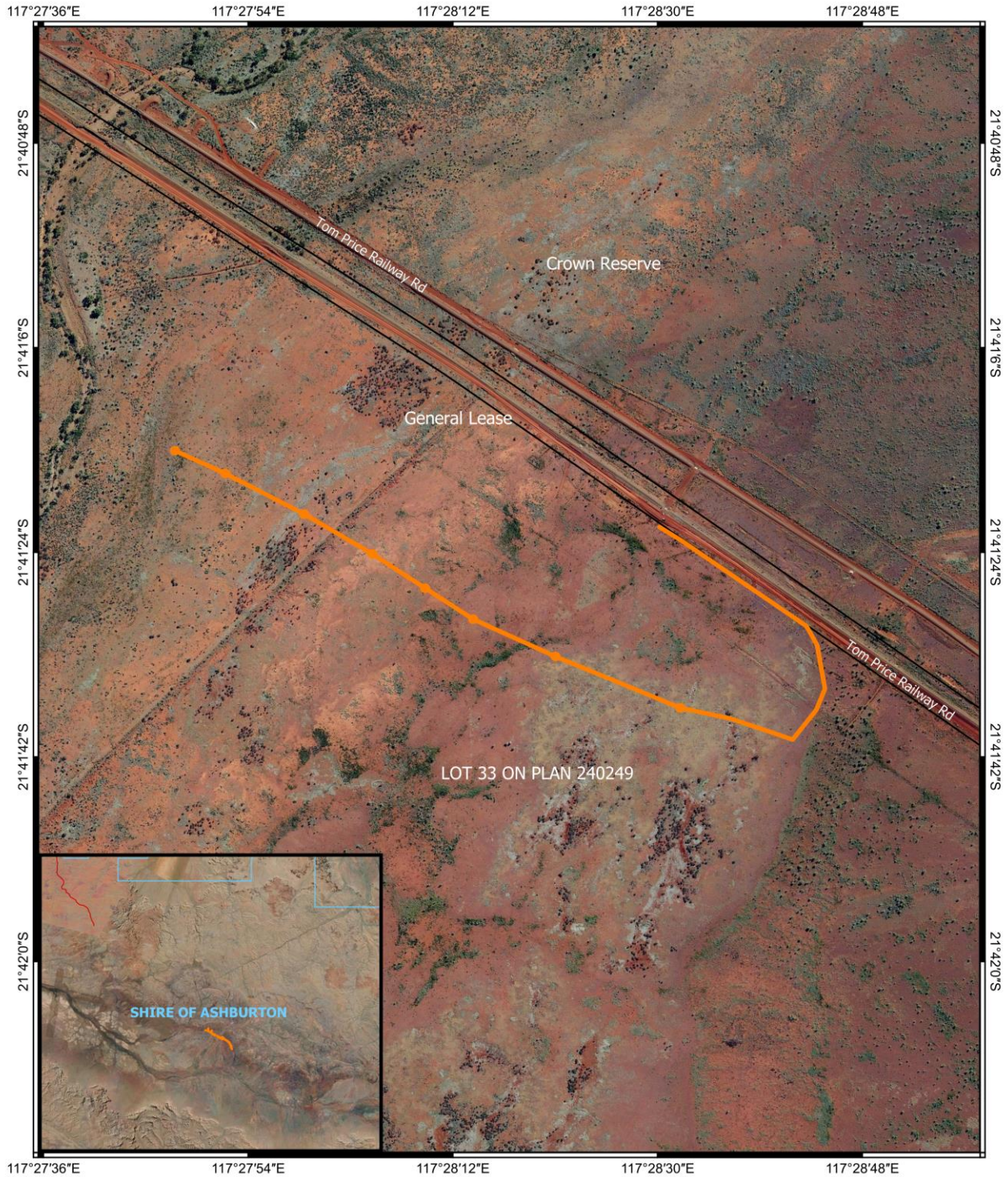

Legend

- Clearing Referral Proposal
- LANDTENURE_LGATE_226
- Local Government Authorities

Road Centrelines

- Local Rd - Other

0 400 800 1,200 m
1:10,000
Projection: GDA 94

GOVERNMENT OF WESTERN AUSTRALIA

REF 10018/1 - Map C

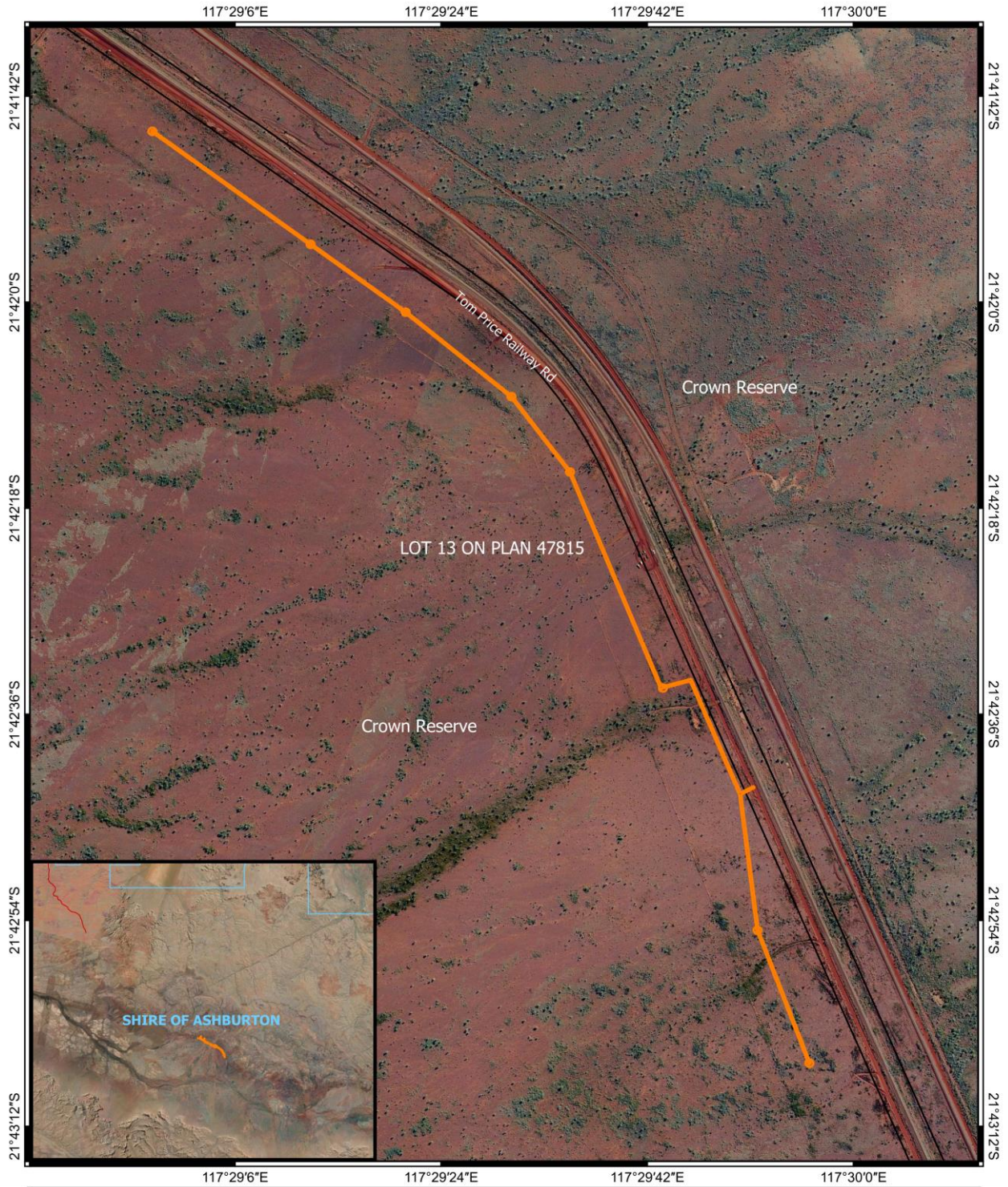

Legend

- Clearing Referral Proposal
- LANDTENURE_LGATE_226
- Local Government Authorities

Road Centrelines

- Local Rd - Other

0 400 800 1,200 m
1:10,000

Projection: GDA 94

GOVERNMENT OF WESTERN AUSTRALIA