

POINT ID	EASTING	NORTHING
C1-ADJUSTED	359004.848	6581574.378
C2-ADJUSTED	359015.965	6581579.447
C3-ADJUSTED	359021.477	6581567.356
C4-ADJUSTED	359010.359	6581562.288



AUSTIN
SURVEYS
LICENSED LAND & ENGINEERING SURVEYORS
Office : 3/589 STIRLING HWY, COTTESLOE W.A. 6011
Postal : P.O. BOX 1701, SUBIACO W.A. 6904
Ph : 1300 72 8485
M : 0417 983 786 F : 9286 3977
E : mail@austinsurveys.com.au
FILE : C:\MAGNETAUSTIN\319-21

NP030704
VOLTAGE REGULATOR SITE 1
PLAN OF STAKED LOCATION

THIS DOCUMENT IS PROPERTY OF AUSTIN SURVEYS Pty. Ltd. THE DOCUMENT MAY ONLY BE USED FOR THE PURPOSE FOR WHICH IT IS COMMISSIONED AND IN ACCORDANCE WITH THE TERMS OF ENGAGEMENT FOR THE COMMISSION. UNAUTHORISED USE OF THIS DOCUMENT IN ANY FORM WHATSOEVER IS PROHIBITED.

HORIZONTAL DATUM : MGA94 ZONE 51
VERTICAL DATUM : A.H.D



SCALE @ A3 1:500	DWG No. : 319-A-1-LOC	SURVEYED : CPA
DATE : 9-11-2021	OUR REF : 319-21	DRAWN : CPA

VR Site 1 (North)

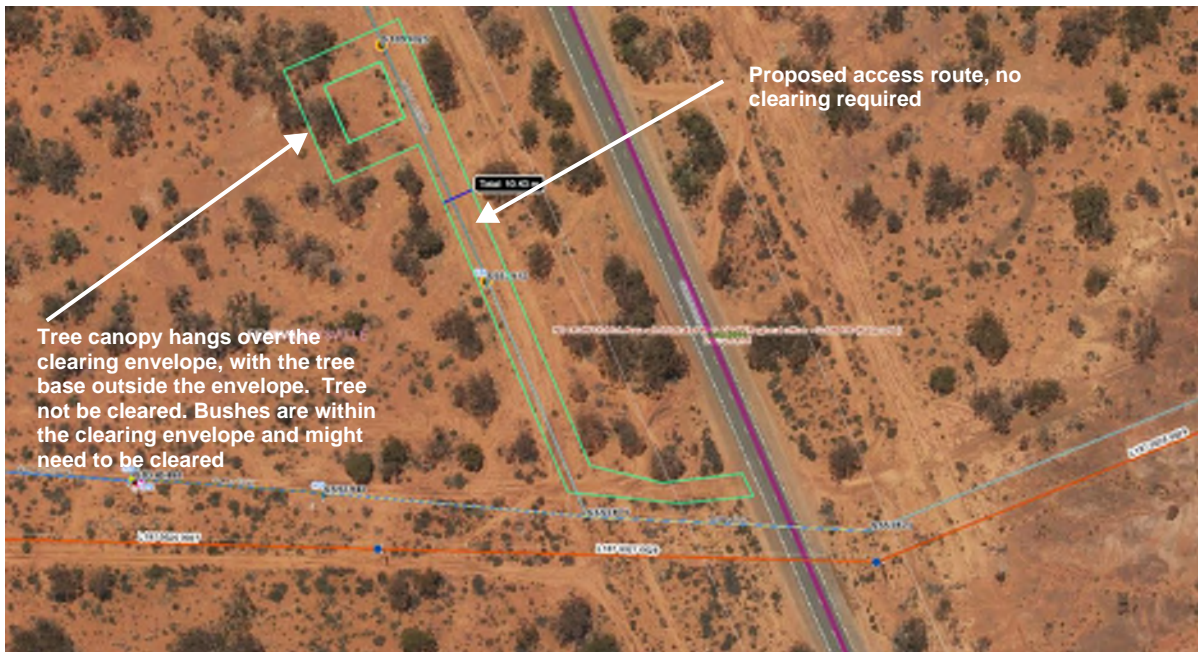

VR1 - View from SE corner



Heavily disturbed area with 23 individual acacia species plus 10 dead individual species totalling less than 20% vegetation cover in clearing envelope

VR1 - View from NW corner

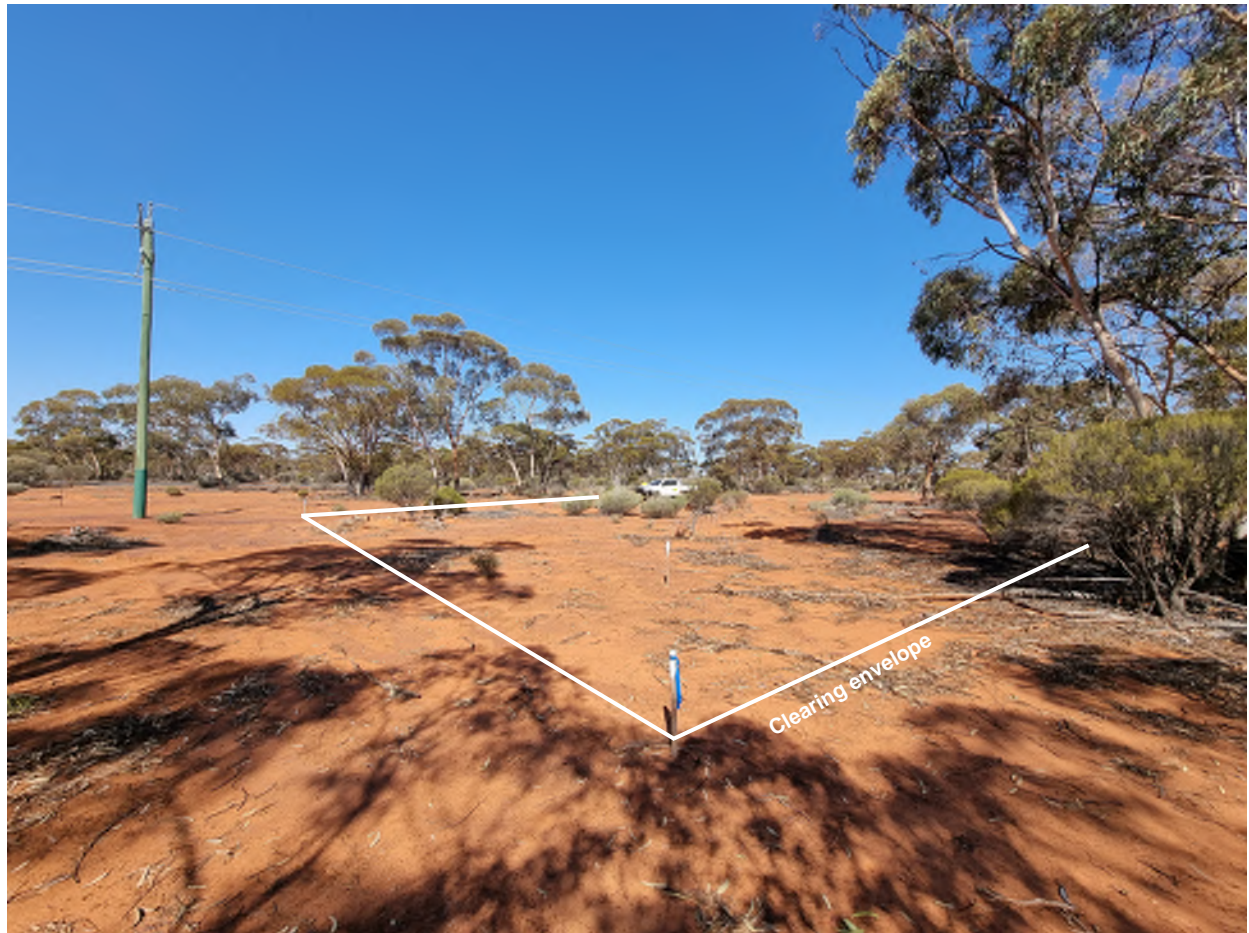

VR1 Vegetation 1



VR1 Vegetation 2



VR1 Vegetation 3

