

SAFETY - MAKE IT YOUR PRIMARY VALUE

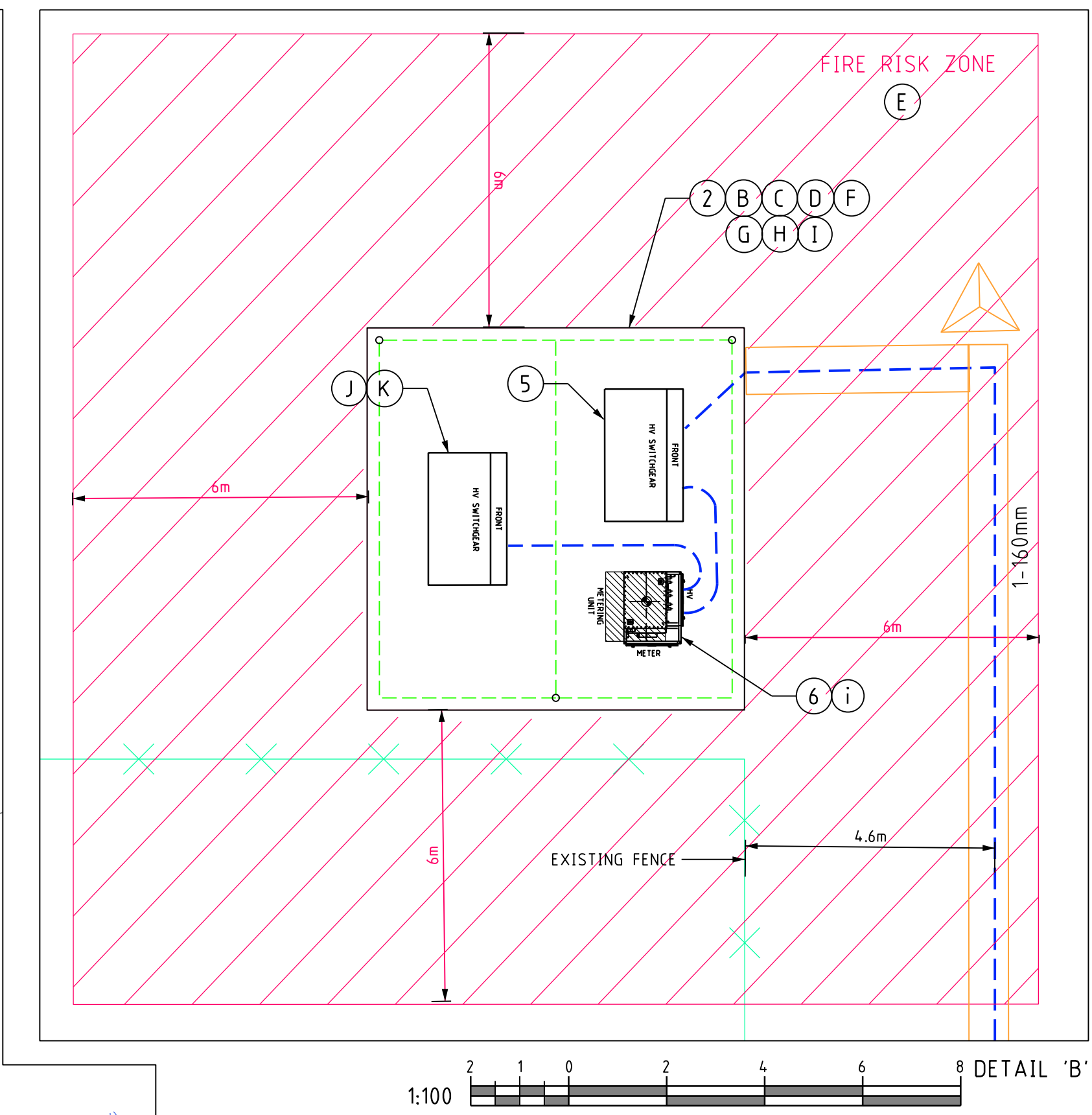
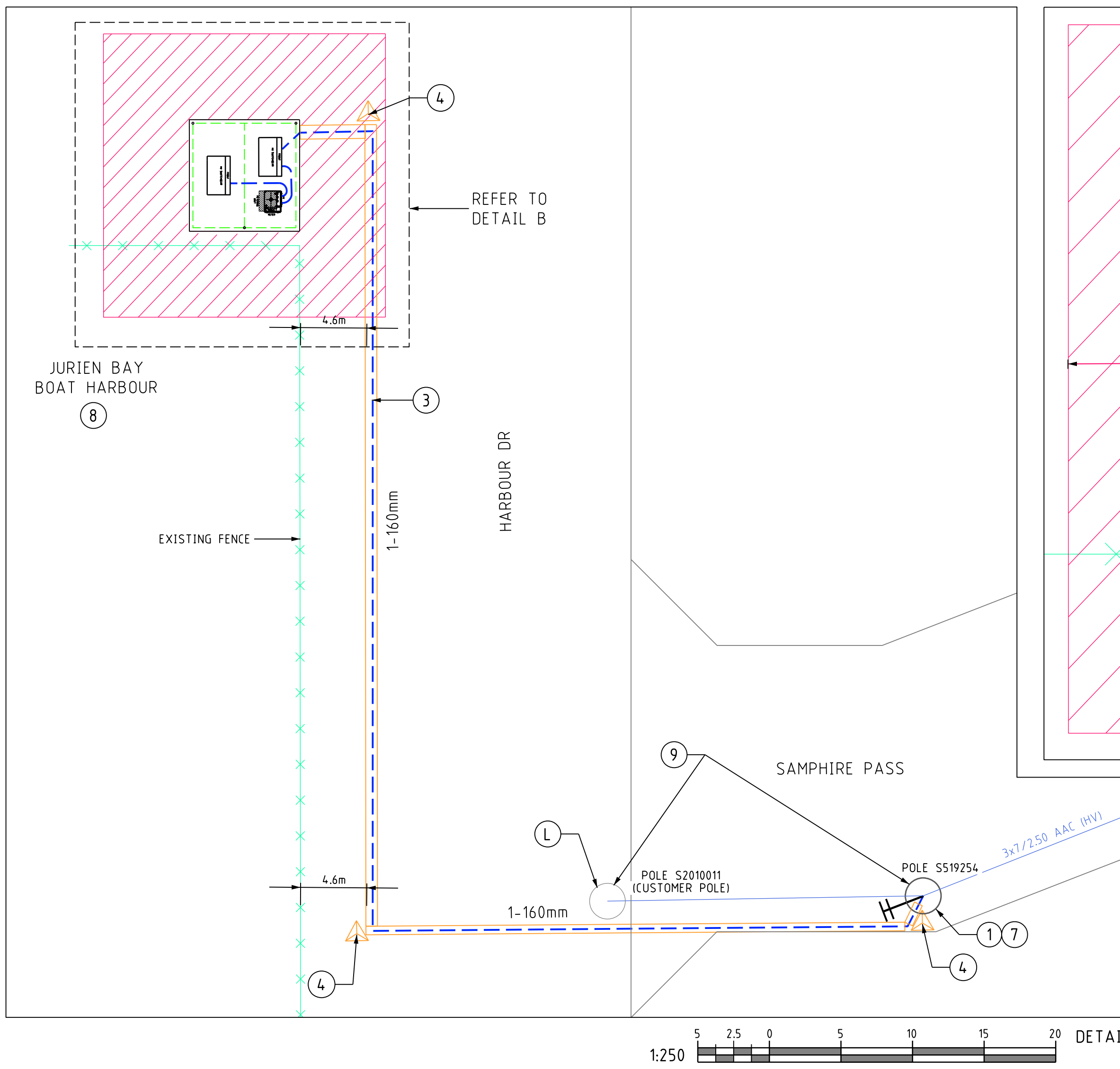
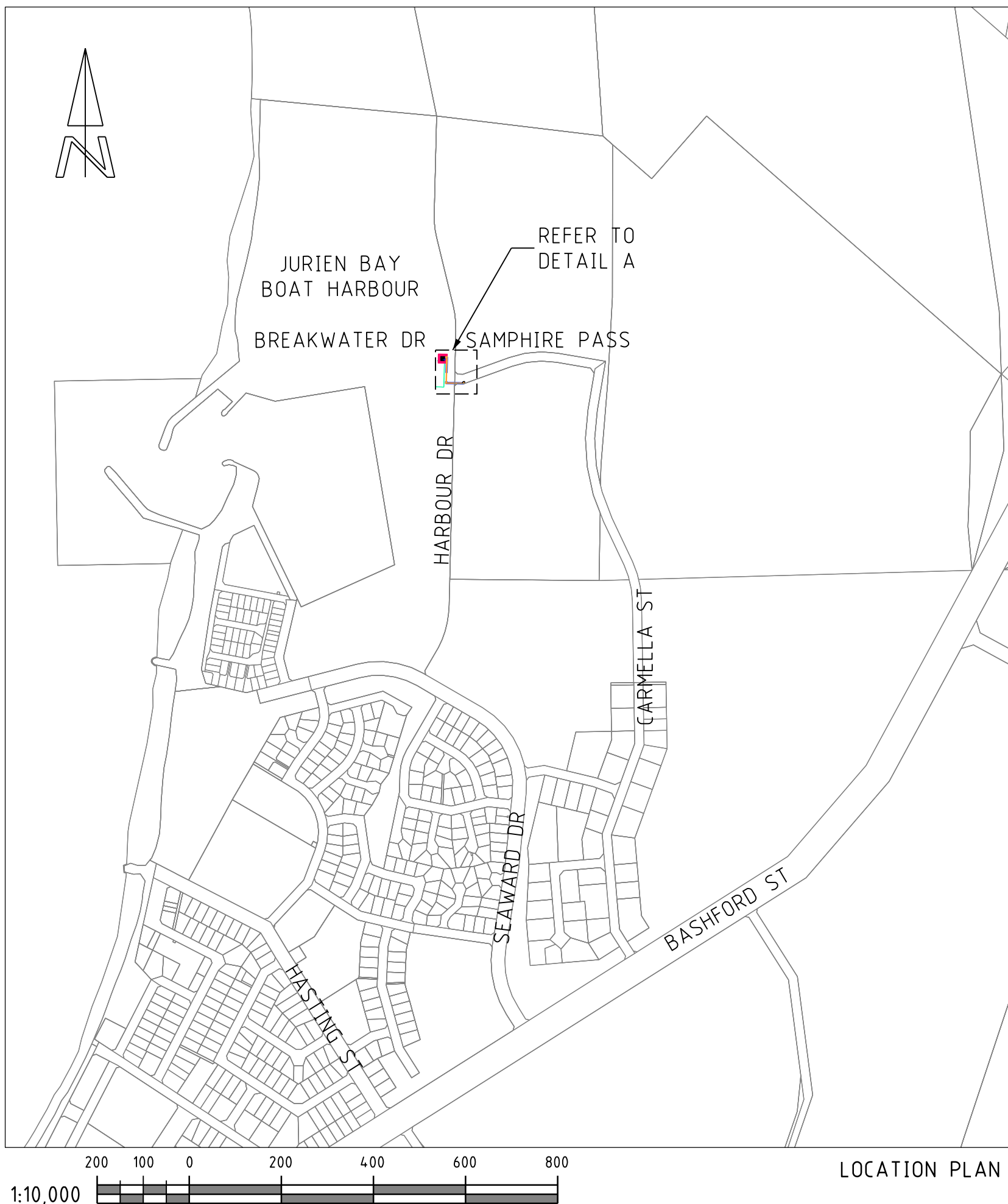

LEGEND

HV CABLES

- CN53 - 400mm² (3X1c)
- CN49 - 240mm² (3X1c)
- CN48 - 185mm² (3X1c)
- CN50 - 95mm² (3X1c)
- CN51 - 50mm² (1c)
- CN46 - 35mm² (3X1c)
- CN47 - 35mm² (1c)

EXISTING HV CABLES (SIZE AND TYPE INDICATED)

OH EQUIPMENT

- INTERMEDIATE PTS
- DOF
- INLINE STRAIN
- PTT
- AERIAL STAY
- RECLOSER
- LOAD BREAK SWITCH
- CAPACITOR
- LBPTS
- LV ISOLATOR
- LV DISCONNECTOR
- ISOL TX
- OUTRIGGER STAY
- GROUND STAY
- SECTIONALISER
- LV ABC KRONE
- STREETLIGHT BOX

HV - AERIAL CONDUCTORS

- 19/3.25 AAC/AAAC
- 7/4.75 AAC/AAAC
- 7/2.5 AAC/AAAC
- 3/2.75 SEAC
- 6/1/3.00 AACSR/AC
- 150 HENDRIX

EXISTING HV CONDUCTORS (SIZE AND TYPE INDICATED)

1:10,000

1:250

1:100

CUSTOMER SCOPE OF WORKS

- (A) THIS DRAWING IS TO BE READ IN CONJUNCTION WITH THE WESTERN AUSTRALIAN SERVICE AND INSTALLATION REQUIREMENTS.
- (B) SUBSTATION TO BE DESIGNED TO MINIMUM DIMENSIONS SHOWN ON THE DRAWING AND IN-CONJUNCTION WITH WESTERN POWER'S DRAWING DSM-3-23V EDM58696421.
- (C) SUBSTATION SITE WILL BE PREPARED AS PER THE WESTERN AUSTRALIAN SERVICE AND INSTALLATION REQUIREMENTS CLAUSE 14.4.6. THIS INCLUDES, BUT IS NOT LIMITED TO THE FOLLOWING:
 1. PEGGING, COMPACTION AND LEVELLING. A COMPACTION CERTIFICATE IS REQUIRED.
 2. LOCATED 500mm ABOVE 100 YEAR FLOOD LEVEL AND NOT IN A PRECARIOUS POSITION.
 3. CLEAR OF ALL SERVICES INCLUDING ENCROACHMENT.
 4. CLEAN SAND FILL TO A DEPTH OF 12m. EXCAVATIONS GREATER THAN 15m TO BE IN ACCORDANCE WITH THE EXCAVATION CODE OF PRACTICE.
- (D) IF THE CUSTOMER PROPOSES TO INSTALL SCREENING, APPROVAL SHALL BE OBTAINED FROM WESTERN POWER PRIOR TO ITS INSTALLATION. THE SCREENING SHALL BE INSTALLED ONLY AFTER WESTERN POWER HAS COMPLETED ALL OF THE WORK ON THE SUBSTATION SITE. REFER TO THE WESTERN AUSTRALIAN SERVICE AND INSTALLATION REQUIREMENTS CLAUSES 14.4.10.3.2, 14.4.11 AND 14.5.4 FOR DETAILS.
- (E) NO BUILDINGS ALLOWED WITHIN 6m OF THE SUBSTATION UNLESS 2 HOUR FIRE RATED. SEE WESTERN POWER DRAWING DSM-5-01 FOR DETAILS.
- (F) CUSTOMER MUST COMPLY WITH POWER QUALITY LIMITS AS PER AS/NZS TS IEC 61000.35 AND WESTERN POWER TECHNICAL REQUIREMENTS.
- (G) WESTERN POWER MUST RECEIVE A HV SUBMISSION FROM THE CUSTOMER AND APPROVE THE NETWORK CONNECTION PRIOR TO INSTALLATION OF THE CUSTOMER'S EQUIPMENT, AS PER WAER CLAUSE 7 AND THE WESTERN AUSTRALIAN SERVICE AND INSTALLATION REQUIREMENTS CLAUSE 13.7.2.
- (H) THE CUSTOMER'S EQUIPMENT MUST BE RATED FOR 33,000 VOLTS, WHICH IS THE HV DISTRIBUTION VOLTAGE IN THIS AREA. THE CUSTOMER'S INSTALLATION MUST BE DESIGNED TO WITHSTAND WITHOUT DAMAGE THE MAXIMUM CURRENTS WHICH MAY FLOW THROUGH IT UNDER FAULT CONDITIONS AS PER THE WESTERN AUSTRALIAN SERVICE AND INSTALLATION REQUIREMENTS CLAUSE 10.6.2.
- (I) THE CUSTOMER MUST MEET THE REQUIREMENTS OF THE WESTERN AUSTRALIAN SERVICE AND INSTALLATION REQUIREMENTS CLAUSE 11.6.4.6 - ADDITIONAL REQUIREMENTS FOR HIGH VOLTAGE CONNECTIONS.
- (J) CUSTOMER ELECTRICAL CONTRACTOR IS TO SUPPLY SUITABLE TERMINATION MATERIALS AND MAKE CONNECTION TO THE CUSTOMER'S HV SWITCHGEAR.
- (K) CUSTOMER MAIN SWITCH (CMS) SWITCHGEAR IS REQUIRED TO BE A CIRCUIT BREAKER WITH AN INTEGRATED EARTH SWITCH.
- (L) CUSTOMER TO REMOVE POLE S2010011 AND ALL ASSOCIATED EQUIPMENT AFTER THE DE-ENERGIZATION OF THE POLE S2010011 RECLOSER AND REMOVAL OF AERIAL CONDUCTOR BETWEEN POLE S2010011 AND POLE S519254.
- (M) CUSTOMER IS RESPONSIBLE FOR OBTAINING A NATIVE VEGETATION CLEARING PERMIT AND REMOVING VEGETATION PRIOR TO THE COMMENCEMENT OF WORKS. REFER TO THE ENVIRONMENTAL DRAWING (SHEET 3) FOR MORE DETAILS.

WESTERN POWER SCOPE OF WORKS

- (1) REPLACE POLE S519254 WITH NEW 12.5m SSP2 POLE. INSTALL HV TERMINATION XARM. INSTALL RUNNING EARTH TERMINATION. INSTALL 19/2.75 OUTRIGGER STAY.
CU: P018 x 1, HVS x 1, CN1 x 3, RE3 x 1, ST4 x 1
DCSH: H09-1, R14-2
- (2) INSTALL WESTERN POWER'S OUTDOOR HV 3-0 SWITCHGEAR, INCLUDING NON STANDARD METERING UNIT, TO NON STANDARD DSM-3-23V AS NOTED ON THE DRAWING (SHEET 2 & EDM#58696421). INSTALL 33kV 185HV CABLE FROM SWITCHGEAR TO HV METERING UNIT. INSTALL DEAD END RECEPTAL TO SWITCHGEAR SPARE SWITCH.
CU: HU100 x 1, HU76 x 1, HM1 x 1, CN48 x 25m, CN73 x 6, HU67 x 3
NCU: XA2500 x 1
DCSH: DSM-3-23V
- (3) INSTALL 33kV 185HV CABLE FROM POLE S519254 CABLE TO NEW 3-0 RMU.
CU: CN48 x 125m, CN73 x 3
- (4) IDENTIFIES POSITION WHERE CABLE MARKERS ARE TO BE INSTALLED. EACH MARKER IS TO BE VISIBLE FROM THE NEXT WITH A MAXIMUM SPACING BETWEEN MARKERS OF 150m.
CU: CN64 x 3
- (5) TERMINATE 2 x 33kV 185HV CABLE TO NEW 3-0 RMU.
- (6) TERMINATE 2 x 33kV 185HV CABLE TO HV METERING UNIT.
- (7) TERMINATE 33kV 185HV CABLE TO POLE S519254.
CU: HU18 x 1, CN9 x 3, CN70 x 3
DCSH: H09-1
- (8) REMOVE EXISTING LV METER NO: 0413002327 FROM THE CUSTOMER'S SWITCHBOARD.
- (9) REMOVE EXISTING AERIAL CONDUCTORS BETWEEN POLE S2010011 AND S519254 IN CONJUNCTION WITH CUSTOMER ELECTRICAL CONTRACTOR.
- (10) ENVIRONMENTAL FILTER CHECKED THE FOLLOWING ENVIRONMENTAL ISSUES HAVE BEEN IDENTIFIED FOR THIS PROJECT:
 - CONDITIONS OF NATIVE VEGETATION CLEARING PERMIT THE CUSTOMER IS RESPONSIBLE FOR OBTAINING A CLEARING PERMIT AND PROVIDE A COPY OF PERMIT TO WESTERN POWER.
 - A NOTIFICATION OF WORKS (EDM 34174076) SHALL BE SUBMITTED TO THE RELEVANT LOCAL GOVERNMENT AUTHORITY AT LEAST 10 DAYS BEFORE WORKS COMMENCE IN A LOCAL ROAD RESERVE (EXCLUDING INSPECTIONS).

NOTE TO CONSTRUCTION MANAGER

- (i) NON-STANDARD METERING UNIT TO BE INSTALLED. ITEM CODE: XA2500

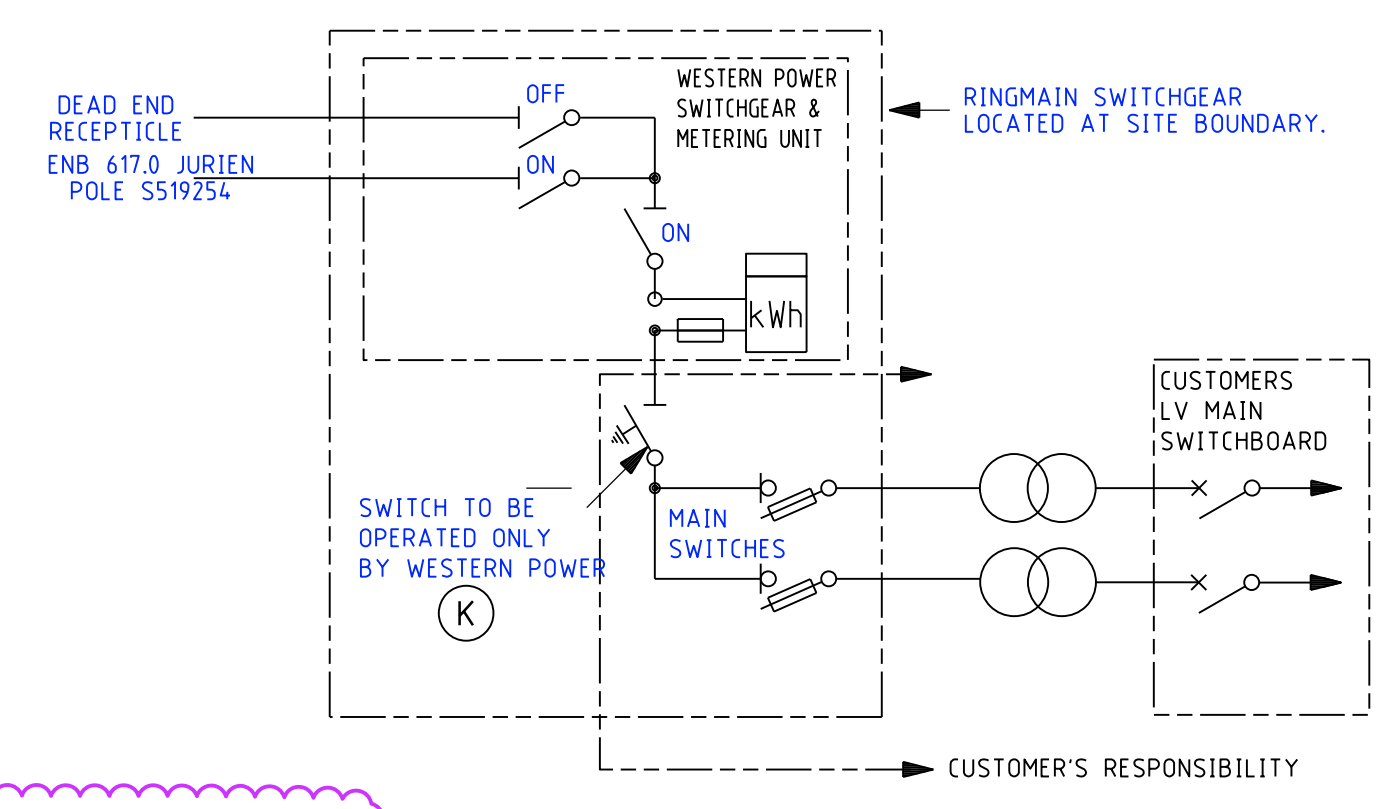

3-PHASE SHORT CIRCUIT

	FAULT CURRENT (A)	R IPU	X (PU)
MAXIMUM	588.064	1.802	2.368
MINIMUM	575.981	1.809	2.440

1-PHASE EARTH FAULT

	FAULT CURRENT (A)	R1 (PU)	X1 (PU)	R0 (PU)	X0 (PU)	TOTAL R (PU)	TOTAL X (PU)
MAXIMUM	358.630	1.802	2.368	2.678	8.484	6.281	13.219
MINIMUM	356.167	1.809	2.440	2.680	8.443	6.298	13.232

UPSTREAM PROTECTION SETTINGS (ENB 617 (CB))

CIRCUIT	IDMT OVER CURRENT				IDMT EARTH FAULT			
	PICKUP (A)	TMS	HIGH-SET	CURVE	PICKUP (A)	TMS	CURVE	TRIPS TO LOCKOUT
ENB 617	100	0.32	N/A	SI	25	0.3	SI	1

THERE SHALL BE A MIN. MARGIN OF 0.3 SECONDS BETWEEN THE CURVES AT THE MAX. FAULT LEVEL FOR THESE SETTINGS, & THE CURVES BEING PROPOSED FOR THE CUSTOMER SETTINGS

CUSTOMER CONTACT DETAILS
 COMPANY NAME: DEPARTMENT OF TRANSPORT
 CONTACT: WILLIAM HAYES TEL: 0467 900 648

33kV SUPPLY RELOCATION
 NETWORK VOLTAGES 33kV
 HARBOUR DRIVE, JURIE BAY WA
 DESIGN DRAWING

westernpower		DESIGNER: CUSTOMER CONNECTION DESIGN	DRAWING NUMBER
TEL: 13 10 87		DATE: 04/22	SCALE: 1:100
GEO REF: Lot. - 30°17'12" S Long. - 115°02'49" E		NP030721	
REV: B		SHEET 01 OF 03	
ORIGINAL SIZE - A1			

Rev.	DESCRIPTION	DRN	DATE	REFERENCE FILE DETAILS
B	CHANGE IN FAULT LEVELS AND SCOPE OF WORKS NOTES	A.B	04/22	DESIGN DRAWING EDM: 59073549
A	APPROVED FOR CONSTRUCTION	A.B	03/22	ENVIRONMENT ADVICE EDM: 59062348 HAZARD MANGEMENT REGISTER DM: 59063975



1:10,000 LOCATION PLAN



1:250 DETAIL 'A'

LEGEND	
HV CABLES	
CN53 - 400mm ² (3X1c)	
CN49 - 240mm ² (3X1c)	
CN48 - 185mm ² (3X1c)	
CN50 - 95mm ² (3X1c)	
CN51 - 50mm ² (1c)	
CN46 - 35mm ² (3X1c)	
CN47 - 35mm ² (1c)	
EXISTING HV CABLES (SIZE AND TYPE INDICATED)	
OH EQUIPMENT	
INTERMEDIATE	PTS
DOF	HV ISOLATOR
INLINE STRAIN	LV DISCONNECTOR
PTT	ISOL TX
AERIAL STAY	OUTRIGGER STAY
RECLOSER	GROUND STAY
LOAD BREAK SWITCH	SECTIONALISER
CAPACITOR	LV ABC KRONE
LBPTS	STREETLIGHT BOX
HV - AERIAL CONDUCTORS	
19/3.25 AAC/AAAC	
7/4.75 AAC/AAAC	
7/2.5 AAC/AAAC	
3/2.75 SCAC	
6/1/3.00 AACSR/AC	
150 HENDRIX	
EXISTING HV CONDUCTORS (SIZE AND TYPE INDICATED)	

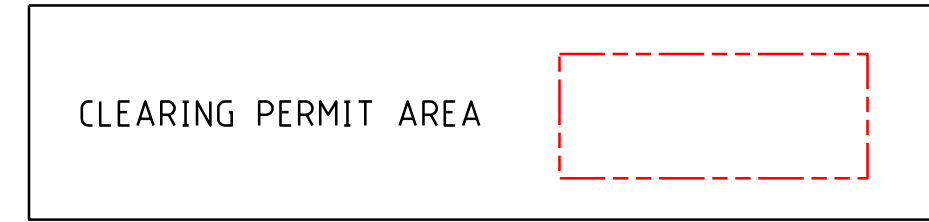

NO NATIVE VEGETATION MAY BE DISTURBED WITHOUT A PERMIT OR OUTSIDE OF THE PERMIT AREA. IF IN DOUBT PLEASE CONTACT THE RELEVANT MANAGER WHO WILL CONTACT WESTERN POWER ENVIRONMENTAL TEAM.
PLEASE NOTE: HEAVY PENALTIES MAY APPLY TO INDIVIDUALS AND BUSINESSES FOR DAMAGE TO NATIVE VEGETATION WITHOUT A PERMIT.

VEGETATION INSTRUCTION

With regard to your requested works, it has been identified by Western Power that clearing or potential clearing is required to facilitate the connection.

The Department of Water and Environmental Regulation (DWER) administers the clearing provisions of the Environmental Protection Act 1986 (EP Act). Clearing of Native vegetation is an offence unless it is done under the authority of a clearing permit of an exemption applies. Note there are some circumstances where exemptions are granted. Advice on relevant exemptions can be obtained via DWER's Guide 1- Exemptions and Regulations for Clearing Native Vegetation and clarification can be sought via emailing DWER directly via info@DWER.wa.gov.au.

Detail A shows the area of 330m², which a clearing permit is required to allow the work to proceed. The area is defined as the operational potential impact in performing the works. The permit allows for inadvertent destruction of vegetation but is not required to be cleared by the customer prior to works commencing.

To assist in the above task, when the clearing is to be across multiple properties, which are third party to yourself, including road reserve, Western Power recommends that a Purpose Permit (Form C2) be submitted to DWER (found via www.dwer.wa.gov.au under the clearing permit tab). Please attach this sheet which should contain the relevant information to fill out the form. The application cost for a Purpose Permit starts from \$2400 subject to the permit area required. You will also be required to obtain approval from the relevant land owners/LGA. Typically a response may take up to 60 working days dependant on the environmental impact.

Please note that DWER may identify that the clearing has significant impacts and there may be additional requirements before or after DWER issue a clearing permit that may impact the delivery date. These may include flora or fauna survey requirements and hygiene management plans.

Please ensure you provide Western Power with a copy of the signed clearing permit to the construction manager as soon as practicable for review and suitability confirmation. Further relevant and supporting information is available via DWER's website. If you have any questions, please contact your allocated designer.

CUSTOMER CONTACT DETAILS
COMPANY NAME: DEPARTMENT OF TRANSPORT
CONTACT: WILLIAM HAYES TEL: 0467 900 648

33kV SUPPLY RELOCATION
NETWORK VOLTAGES 33kV
HARBOUR DRIVE, JURIE BAY WA
ENVIRONMENTAL DRAWING

		DESIGNER: CUSTOMER CONNECTION DESIGN	DRAWING NUMBER
TEL: 13 10 87		DATE: 04/22	SCALE: 1:1000
GEO REF: Lat. - 30°17'12" S Long. - 115°02'49" E		NP030721	
REV: B		SHEET 03 OF 03	
ORIGINAL SIZE - A1			

Rev.	REVISIONS	DRN	DATE	REFERENCE FILE DETAILS
B	CHANGE IN FAULT LEVELS AND SCOPE OF WORKS NOTES			DESIGN DRAWING EDM: 59073549
A	APPROVED FOR CONSTRUCTION	A.B	02/22	ENVIRONMENT ADVICE EDM: 59062348 HAZARD MANGEMENT REGISTER DM: 59063975