



CLEARING REFERRAL DETERMINATION NOTICE

Referral details

Referral number:	REF 10214/1
Referral submitted by:	Albemarle Lithium Pty Ltd
Purpose of proposed clearing:	Relocation of power lines
Location of proposed clearing:	Lot 6124 on Deposited Plan 244053 Lot 251 on Deposited Plan 411027 Arber Road Reserve (PIN 12279706)
Locality:	Parkfield and Wellesley
Clearing size:	0.25 hectares
Expiration date:	16/06/2025

Referral determination

The Department of Water and Environmental Regulation has considered the above referral and determined under section 51DA(3) of the *Environmental Protection Act 1986* (the EP Act) that a clearing permit **is not required** for the proposed clearing of native vegetation within the areas cross-hatched green on the attached maps detailed in Schedule 1.

The reason for this determination is that the proposed clearing satisfies all of the criteria specified in section 51DA(4) of the EP Act.

Please note that this determination is valid only until the expiration date specified above.

Alexis Krapez
A/SENIOR ENVIRONMENTAL OFFICER
NATIVE VEGETATION REGULATION

*Officer delegated under section 20 of
the Environmental Protection Act 1986*

16 June 2023





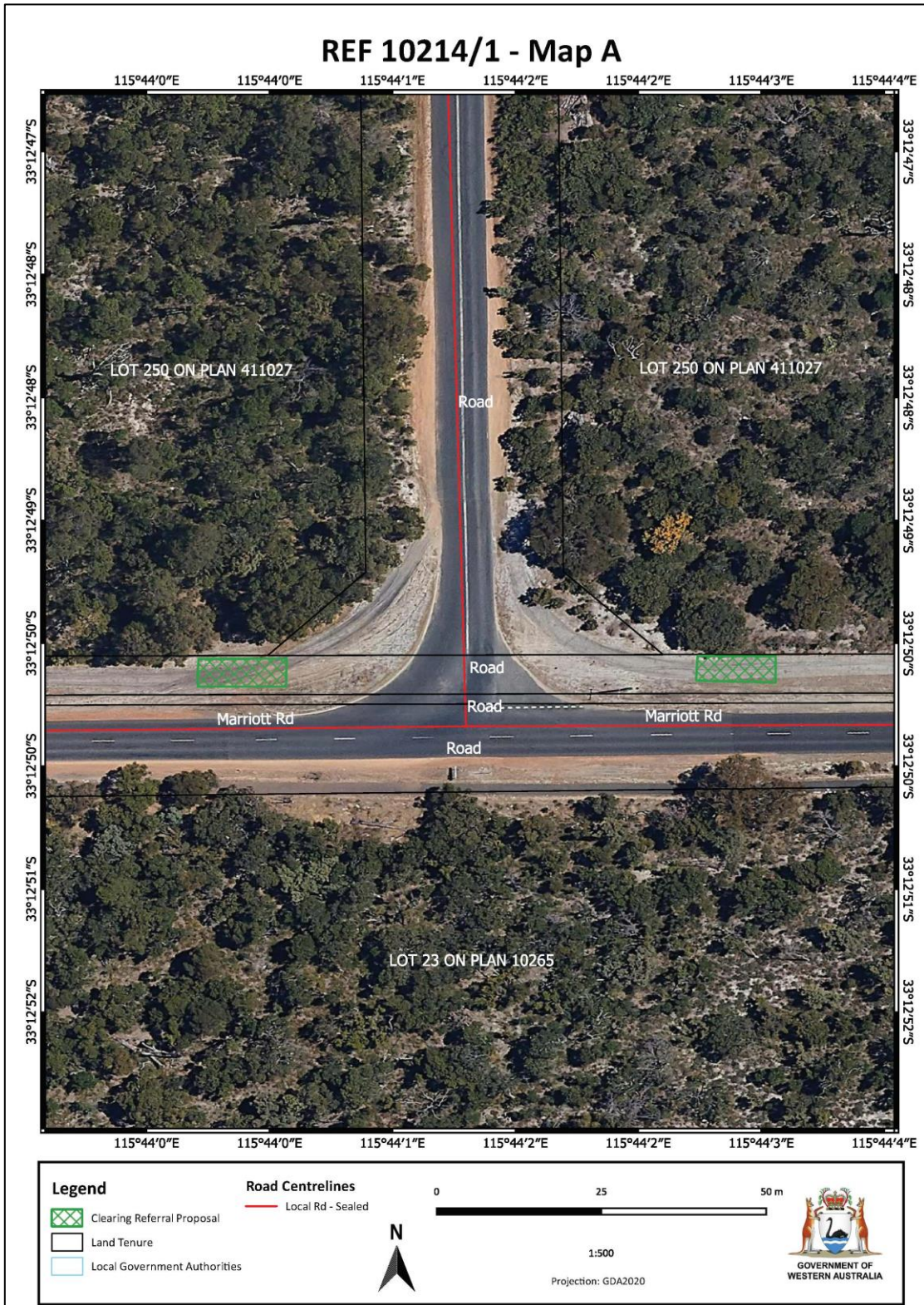

Schedule 1: Map

Figure 1: Maps of the referral area within which clearing of native vegetation does not require a clearing permit.



REF 10214/1 - Map B



Legend		Road Centrelines	0 25 50 75 m			 GOVERNMENT OF WESTERN AUSTRALIA
	Clearing Referral Proposal		Local Rd - Sealed			
	Land Tenure		Local Government Authorities			

1:1,000
Projection: GDA2020