



DIEBACK MANAGEMENT GUIDELINES

MYARA NORTH

GEOTECHNICAL INVESTIGATION

This overview applies to the operation of machinery within the proposed Myara North Mining Envelope

Alcoa Doc No.: HUN00094-0000-PMT-ENV-001

PREPARED BY: LIAM BROWN – GLEVAN CONSULTING CONSULTANT



DATE: 28/04/2023

CHECKED: MIRANDA LUDLOW PROJECT LEAD

APPROVED: CALVIN HTUN PROJECT MANAGER
ALCOA APPROVAL

REVISION RECORD				
REV NO.	DATE	DETAILS		SIGN
1	28/04/2023	Issued for Use	Consultant	Liam Brown
			Project Lead	Miranda Ludlow
			Alcoa Approval	



Table of Contents

1.0	Scope	3
2.0	Abbreviations	3
3.0	Phytophthora Dieback	5
3.1	What is Dieback	5
3.2	Dieback management practices.....	5
3.3	Demarcation	5
3.4	Dieback Categories.....	6
3.5	Access.....	7
3.6	Clean Down.....	7
3.7	Incidents	9
3.8	Roles and Responsibilities	9

1.0 Scope

Alcoa proposes to move its Huntly mining operations from the Myara region to Myara North. A geotechnical investigation has been commissioned to verify ground conditions for the construction of mining haul roads and supporting infrastructure.

This document outlines how the geotechnical field work will be conducted to minimise the spread of dieback within the Myara North region. It has been prepared in accordance with the following:

- Alcoa/DEC Working Arrangements Bauxite Mining Operations 2011-2015 (AUACDS-2056-547); and
- Alcoa Vegetation Management Plan (AUACDS-2053-5517) and associated dieback management procedures.

This document should be read in conjunction with Myara North Geotechnical Investigation Environmental Management Plan (HUN-M-000095-000).

2.0 Abbreviations

Glossary

Assessment area	The portion of the Project Area where Phytophthora occurrence assessment is possible, or will be possible after recovery of vegetation
Biomass	The total quantity or weight (density) of organisms in a given area
Buffer	The area between the edge of visible disease symptoms and demarcation
Clean On Entry	A requirement at a defined, signposted point, where entering machinery and vehicles are to be free of soil, plant and other material, to minimise the risk of spreading weeds, pests and diseases
Demarcation	The physical installation and representation of boundaries between hygiene categories after interpretation
Phytophthora Dieback	The disease of plants caused by infection by the soil-borne organisms of the genus <i>Phytophthora</i> , of which <i>P. cinnamomi</i> is the most widespread and destructive.
Disease impact	The degree of harm caused by Phytophthora Dieback (high, moderate, low).
Excluded area	An area of high disturbance where natural vegetation is unlikely to recover
Host	A plant species that may be infested with the pathogen but not cause disease.



Indicator species	Plant species susceptible to Phytophthora disease and reliably show early symptoms.
Infection	The invasion of the disease to an individual plant and not the population
Infestation	The invasion of the disease into a population of plants.
Infested	An area that a registered interpreter has determined is expressing disease symptoms that indicate the presence of the pathogen <i>Phytophthora cinnamomi</i> .
Incipient disease	A disease that is not visibly symptomatic
Interpretation	Determining disease presence or absence in natural ecosystems using observable factors.
Not yet resolved	Phytophthora occurrence diagnosis cannot be made because of inconsistent evidence
Pathogen	Phytophthora species
Phytophthora occurrence assessment	The entire scope of work that relates to the delivery of a Phytophthora occurrence map and report
Project area	The proponent's area of interest, including; the area where disturbance activities could occur, including access and egress to activity areas
Protectable area	Portions of the Project Area over which hygiene management rules for the plant pathogen <i>Phytophthora</i> , including clean on entry, will apply. These areas are generally free of disease
Susceptible	Likely or liable to be harmed by Phytophthora pathogen
Uninfested	An area that a registered interpreter has determined may be free of plant disease symptoms that indicate the presence of the pathogen <i>Phytophthora cinnamomi</i> .
Uninterpretable	A natural area with inadequate visible symptoms present to make a diagnosis.
Temporarily uninterpretable	A naturally vegetated area that has had disturbance and is likely to recover from that disturbance in the short term
Unprotectable	A disease-free area that is likely to become infested within a given time.
Vector	Any agent that acts as a carrier or transporter

3.0 Phytophthora Dieback

3.1 What is Dieback

- Dieback is a microscopic water mold that attacks plant roots and kills plants. Plants die because they can no longer take up water and nutrients.
- When plants die, the animals that depend on them are also affected.
- The dieback disease spreads by root-to-root contact, and by movement of water and soil contaminated with the water mould.

3.2 Dieback management practices

- Areas of forest at high risk of infection by dieback
- Access to DRA is controlled

All vehicles (Alcoa, Contractors and Sub-Contractors) accessing the DRA must display a DRA sticker to demonstrate that they are authorised to travel within the area.

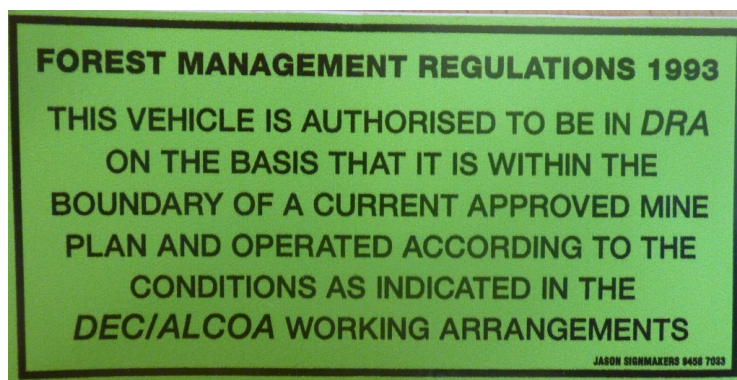

Figure 1 Forest Management Sticker Required for Forest Activities

3.3 Demarcation

- Alcoa commissioned Glevan Consulting to conduct a dieback assessment within the Myara North region. The presence of dieback is variable through the Myara North region. Refer to Table 1 for dieback mapping categories. ArcGIS shapefiles will be provided to the geotechnical contractor.
- Phytophthora Dieback is demarcated in the field using Dayglow Pink 25mm tape. Two types of demarcation encountered are disease edge and Road crossings.



Figure 2 - Road Crossing



Figure 3 - Disease Edge Demarcation and Uninterpretable Demarcation

3.4 Dieback Categories

Glevan Consulting have marked dieback categories in accordance with the demarcation described in the previous section. A description of the dieback categories is included in the table below.

Table 1: Dieback Mapping Categories

Dieback Status	Tape Colour (knot facing into specified category)	Risk of spreading dieback disease
DIEBACK (Disease present)	Day-Glo Pink	Highest
UNINTERPRETABLE (Insufficient number of indicator species present)	Pink and Black Tiger	
DIEBACK-FREE (Disease not detected)		Lowest



3.5 Access

All light and heavy vehicles must be clean on entry to the Myara North region. The geotechnical contractor will be required to clean down light and heavy vehicles in accordance with the procedures in the next section. Clean down will be required when moving between the following dieback categories:

- Dieback to Uninterpretable;
- Dieback to Dieback Free; and
- Uninterpretable to Dieback Free.

Glevan Consulting has completed dieback mapping of the proposed geotechnical test locations and access routes. The geotechnical contractor must use the access routes as identified by Glevan Consulting. The access routes are included in the ArcGIS shapefiles.

3.6 Clean Down

The processes of brush down and washdown are known as clean down.

BRUSH DOWN if soil on vehicle is dry.

Brushing down is usually only sufficient during summer when soil is dry and when there are no clods of dirt on the equipment.

- USE a brush / spade to remove any dry clods of soil.



- Ensure all visible soil is removed, especially from the underside. Large equipment should ensure that scraper bowls are empty and dozer cleats and tine are free of clods of soil.

If you try to brush down and the dirt smears and doesn't come off:

WASHDOWN if soil is caked on or is moist / wet.

1. USE ramps, conveyor belting or pads, if available, when washing down heavy machinery. This may require driving front wheels onto ramp / pads and washing down, then driving rear wheels onto ramps/pads and washing down. Ensure that before you drive away the ramp is hosed off to remove mud from sticking back on the tyres. This minimises the amount of mud / soil picked up by clean tracks / tyres as the vehicle or machinery moves into the dieback-free area.
2. USE washdown unit to clean vehicle / machinery.
3. REMOVE caked on mud and soil with high pressured spray from washdown unit. Spades or wire brushes can also be used to help clean down.
4. JACK tracked machinery off the pad.
5. ROTATE the tracks and wash them down while rotating. This is a two person job. Large logs may be positioned at the line as a ramp to assist in washdown of dozers.
6. REMEMBER to remove mud and soil from cleats and the underside of protection plates on tracked vehicles.
7. MOVE vehicle / machinery forward during washdown to ensure proper cleaning of the wheels and to prevent mud accumulating on the washdown area.

How Clean is Clean Enough?

The aim of clean-down is to minimise the amount of dieback-infested soil into Fallow Suspect or dieback-free areas. Vehicles and equipment should be cleaned of all visible soil and mud before proceeding.

Figure 4 Clean Down Examples

Focus on the tyres, mudguards and the underside of the vehicle

3.7 Incidents

Always report any breach, accidental or otherwise, of washdown procedures to your Alcoa Responsible Person (ARP) or Alcoa Project Engineer. This information is important to allow corrective actions and to help understand the causes of dieback spread. Alcoa will record and investigate all incidents and ensure any corrective actions are implemented.

3.8 Roles and Responsibilities

The Alcoa Construction Manager is responsible for:

- Reviewing and approving the Contractor's Job Safety Analysis Form;
- Coordinating a pre-start briefing with the Contractor;
- Ensuring incidents are investigated and recorded within Alcoa's incident management system; and
- Advising the Alcoa Environmental Representative of any incidents which relate to non-compliance with this plan.

The Alcoa Environmental Representative will be responsible for:

- Reviewing the environmental and heritage elements of the JSA;
- Attending the pre-start briefing with the Contractor to ensure all personnel are aware of the requirements of this plan;
- Monitoring Alcoa and Contractor compliance with this plan; and
- Investigating incidents relating to non-compliance with this plan.



The Contractor Site Supervisor will be responsible for:

- Preparing a JSA for Alcoa approval prior to commencement of work;
- Attending the pre-start briefing with Alcoa;
- Ensuring Contractor and subcontractor personnel comply with the requirements of this plan;
and
- Reporting any incidents to the Alcoa Construction Manager as soon as possible.

All contractor and subcontractor employees will be responsible for:

- Complying with the requirements of this plan; and
- Immediately reporting any non-compliance to the Contractor Site Supervisor.



Phytophthora Occurrence Map

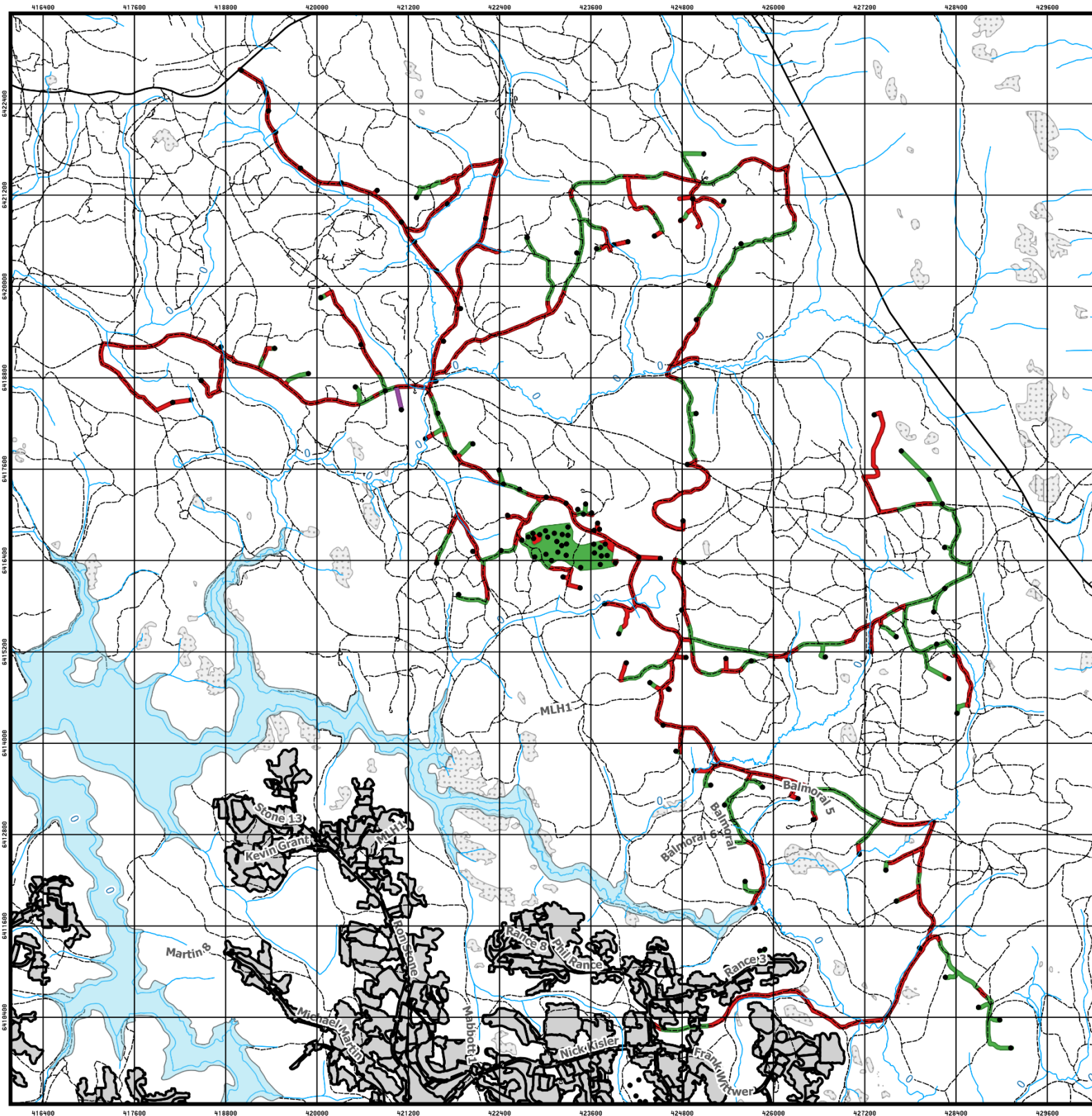

Phytophthora Dieback Occurrence Map

Alcoa World Alumina
Geotechnical Investigation

Legend

- Phytophthora Dieback Occurrence
 - █ Infested
 - █ Uninfested
 - █ Uninterpretable
- Roads & Tracks
 - Sealed
 - - - Tracks
 - - - Tracks
 - - - Tracks
- Other
 - Investigation Locations
- Geotech Drilling
 - █ Excluded
- HUN Clearing
 - █ Excluded
 - Huntly Haul Roads 09/03/21
 - Roads
- Streams & Dams
 - ▒ Major_Dams
 - ▒ Streams
 - ▒ Stream_Names
 - ▒ Rock Outcrops

Assessment Completion	04/2023
Interpreter(s)	LB
Map expiry date	04/2024

Phytophthora Dieback Occurrence Category	Area Statement	
	Protectable Vegetation (Hectares)	Unprotectable Vegetation (Hectares)
Infested	267.9	267.9
Uninfested	201.9	
Uninterpretable	1.7	
Temporarily Uninterpretable		
Not Yet Resolved		
Assessed Area Total	483.5	
Excluded Area		
Project Area Total	483.5	

GLEVAN CONSULTING
1300 453 826
mail@glevan.com.au
www.glevan.com.au

DIEBACK TREATMENT SERVICES
1300 785 311
mail@diebacktreatmentservices.com.au
www.diebacktreatmentservices.com.au

DETECTION • DIAGNOSIS • MANAGEMENT

Certificate Of Completion

Envelope Id: CF2225E1C72F4D2584C4B7CE1D02A58C	Status: Sent
Subject: Geotech Dieback Management Plan - Rev - Issued for Use	
Source Envelope:	
Document Pages: 11	Signatures: 2
Certificate Pages: 5	Initials: 0
AutoNav: Enabled	Envelope Originator:
Envelopeld Stamping: Enabled	Bindi Beswick
Time Zone: (UTC-05:00) Eastern Time (US & Canada)	-
	-
	-, WA -
	bindi.beswick@alcoa.com
	IP Address: 142.79.179.1

Record Tracking

Status: Original	Holder: Bindi Beswick	Location: DocuSign
5/3/2023 11:04:49 PM	bindi.beswick@alcoa.com	

Signer Events

Signature	Timestamp
Calvin Htun calvin.htun@alcoa.com Security Level: Email, Account Authentication (None)	Sent: 5/3/2023 11:10:42 PM

Electronic Record and Signature Disclosure:
 Accepted: 9/15/2022 3:59:04 AM
 ID: dae749ba-4a85-4589-92e7-c593298a4d5b

Liam Brown liam.brown@glevan.com.au Security Level: Email, Account Authentication (None)	<i>Liam Brown</i>	Sent: 5/3/2023 11:10:42 PM Viewed: 5/3/2023 11:13:42 PM Signed: 5/3/2023 11:16:44 PM
	Signature Adoption: Pre-selected Style Using IP Address: 120.151.78.51	

Electronic Record and Signature Disclosure:
 Accepted: 5/3/2023 11:13:42 PM
 ID: 218ac76c-ebd2-4d69-8c8b-d4ebb17cdc69

Miranda Ludlow miranda.ludlow@alcoa.com Security Level: Email, Account Authentication (None)	<i>Miranda Ludlow</i>	Sent: 5/3/2023 11:10:42 PM Viewed: 5/3/2023 11:15:30 PM Signed: 5/3/2023 11:15:51 PM
	Signature Adoption: Pre-selected Style Using IP Address: 208.127.114.222	

Electronic Record and Signature Disclosure:
 Accepted: 5/3/2023 11:15:30 PM
 ID: 2fc8bc41-9ef3-401b-bbfd-263a50097fb3

In Person Signer Events

Signature

Timestamp

Editor Delivery Events

Status

Timestamp

Agent Delivery Events

Status

Timestamp

Intermediary Delivery Events

Status

Timestamp

Certified Delivery Events

Status

Timestamp

Carbon Copy Events

Status

Timestamp

Witness Events	Signature	Timestamp
-----------------------	------------------	------------------

Notary Events	Signature	Timestamp
----------------------	------------------	------------------

Envelope Summary Events	Status	Timestamps
--------------------------------	---------------	-------------------

Envelope Sent	Hashed/Encrypted	5/3/2023 11:10:43 PM
Certified Delivered	Security Checked	5/3/2023 11:15:30 PM
Signing Complete	Security Checked	5/3/2023 11:15:51 PM

Payment Events	Status	Timestamps
-----------------------	---------------	-------------------

Electronic Record and Signature Disclosure

ELECTRONIC RECORD AND SIGNATURE DISCLOSURE

From time to time, Alcoa USA Corp (we, us or Company) may be required by law to provide to you certain written notices or disclosures. Described below are the terms and conditions for providing to you such notices and disclosures electronically through the DocuSign system. Please read the information below carefully and thoroughly, and if you can access this information electronically to your satisfaction and agree to this Electronic Record and Signature Disclosure (ERSD), please confirm your agreement by selecting the check-box next to 'I agree to use electronic records and signatures' before clicking 'CONTINUE' within the DocuSign system.

Getting paper copies

At any time, you may request from us a paper copy of any record provided or made available electronically to you by us. You will have the ability to download and print documents we send to you through the DocuSign system during and immediately after the signing session and, if you elect to create a DocuSign account, you may access the documents for a limited period of time (usually 30 days) after such documents are first sent to you. After such time, if you wish for us to send you paper copies of any such documents from our office to you, you will be charged a \$0.00 per-page fee. You may request delivery of such paper copies from us by following the procedure described below.

Withdrawing your consent

If you decide to receive notices and disclosures from us electronically, you may at any time change your mind and tell us that thereafter you want to receive required notices and disclosures only in paper format. How you must inform us of your decision to receive future notices and disclosure in paper format and withdraw your consent to receive notices and disclosures electronically is described below.

Consequences of changing your mind

If you elect to receive required notices and disclosures only in paper format, it will slow the speed at which we can complete certain steps in transactions with you and delivering services to you because we will need first to send the required notices or disclosures to you in paper format, and then wait until we receive back from you your acknowledgment of your receipt of such paper notices or disclosures. Further, you will no longer be able to use the DocuSign system to receive required notices and consents electronically from us or to sign electronically documents from us.

All notices and disclosures will be sent to you electronically

Unless you tell us otherwise in accordance with the procedures described herein, we will provide electronically to you through the DocuSign system all required notices, disclosures, authorizations, acknowledgements, and other documents that are required to be provided or made available to you during the course of our relationship with you. To reduce the chance of you inadvertently not receiving any notice or disclosure, we prefer to provide all of the required notices and disclosures to you by the same method and to the same address that you have given us. Thus, you can receive all the disclosures and notices electronically or in paper format through the paper mail delivery system. If you do not agree with this process, please let us know as described below. Please also see the paragraph immediately above that describes the consequences of your electing not to receive delivery of the notices and disclosures electronically from us.

How to contact Alcoa USA Corp:

You may contact us to let us know of your changes as to how we may contact you electronically, to request paper copies of certain information from us, and to withdraw your prior consent to receive notices and disclosures electronically as follows:

To contact us by email send messages to: rodrigo.bizigatto@alcoa.com

To advise Alcoa USA Corp of your new email address

To let us know of a change in your email address where we should send notices and disclosures electronically to you, you must send an email message to us at rodrigo.bizigatto@alcoa.com and in the body of such request you must state: your previous email address, your new email address. We do not require any other information from you to change your email address.

If you created a DocuSign account, you may update it with your new email address through your account preferences.

To request paper copies from Alcoa USA Corp

To request delivery from us of paper copies of the notices and disclosures previously provided by us to you electronically, you must send us an email to rodrigo.bizigatto@alcoa.com and in the body of such request you must state your email address, full name, mailing address, and telephone number. We will bill you for any fees at that time, if any.

To withdraw your consent with Alcoa USA Corp

To inform us that you no longer wish to receive future notices and disclosures in electronic format you may:

- i. decline to sign a document from within your signing session, and on the subsequent page, select the check-box indicating you wish to withdraw your consent, or you may;
- ii. send us an email to rodrigo.bizigatto@alcoa.com and in the body of such request you must state your email, full name, mailing address, and telephone number. We do not need any other information from you to withdraw consent.. The consequences of your withdrawing consent for online documents will be that transactions may take a longer time to process..

Required hardware and software

The minimum system requirements for using the DocuSign system may change over time. The current system requirements are found here: <https://support.docusign.com/guides/signer-guide-signing-system-requirements>.

Acknowledging your access and consent to receive and sign documents electronically

To confirm to us that you can access this information electronically, which will be similar to other electronic notices and disclosures that we will provide to you, please confirm that you have read this ERSD, and (i) that you are able to print on paper or electronically save this ERSD for your future reference and access; or (ii) that you are able to email this ERSD to an email address where you will be able to print on paper or save it for your future reference and access. Further, if you consent to receiving notices and disclosures exclusively in electronic format as described herein, then select the check-box next to ‘I agree to use electronic records and signatures’ before clicking ‘CONTINUE’ within the DocuSign system.

By selecting the check-box next to ‘I agree to use electronic records and signatures’, you confirm that:

- You can access and read this Electronic Record and Signature Disclosure; and
- You can print on paper this Electronic Record and Signature Disclosure, or save or send this Electronic Record and Disclosure to a location where you can print it, for future reference and access; and
- Until or unless you notify Alcoa USA Corp as described above, you consent to receive exclusively through electronic means all notices, disclosures, authorizations, acknowledgements, and other documents that are required to be provided or made available to you by Alcoa USA Corp during the course of your relationship with Alcoa USA Corp.