



CLEARING REFERRAL DETERMINATION NOTICE

Referral details

Referral number:	REF 10447/1
Referral submitted by:	Phosphate Resources Limited trading as Christmas Island Phosphates
Purpose of proposed clearing:	Stockpile and hard stand
Location of proposed clearing:	Mining Tenement MCI 70/1A (being Unallocated Crown Land – PIN 1097163)
Locality:	Christmas Island
Clearing size:	0.8 hectares
Expiration date:	24 January 2026

Referral determination

The Department of Water and Environmental Regulation has considered the above referral and determined under section 51DA(3) of the *Environmental Protection Act 1986* (the EP Act) that a clearing permit **is not required** for the proposed clearing of native vegetation within the area cross-hatched green on the attached map detailed in Schedule 1.

The reason for this determination is that the proposed clearing satisfies all of the criteria specified in section 51DA(4) of the EP Act.

Please note that this determination is valid only until the expiration date specified above.

Temika Mathieson
A/SENIOR ENVIRONMENTAL OFFICER
NATIVE VEGETATION REGULATION

*Officer delegated under section 20 of
the Environmental Protection Act 1986*

24 January 2024

Schedule 1: Map

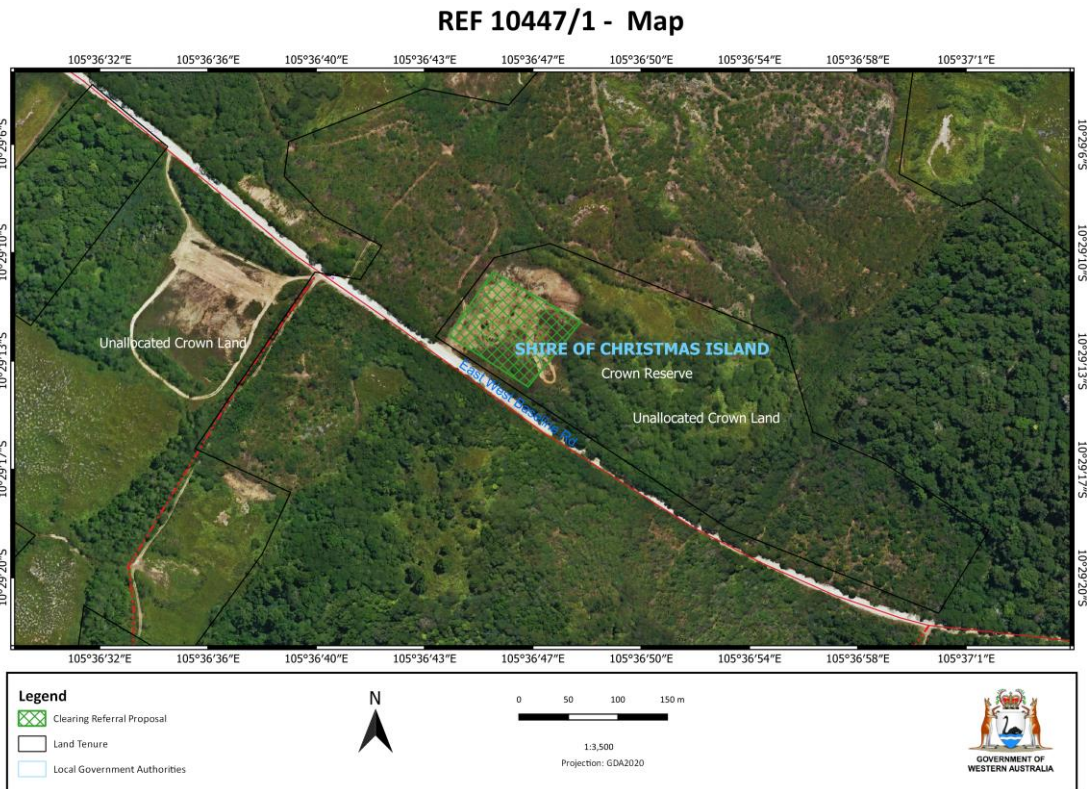

Figure 1: Map of the referral area within which clearing of native vegetation does not require a clearing permit.