



CLEARING REFERRAL DETERMINATION NOTICE

Referral details

Referral number:	REF 10540/1
Referral submitted by:	Shire of Corrigin
Purpose of proposed clearing:	Increasing size of landfill for asbestos waste only
Location of proposed clearing:	Lot 300 on Deposited Plan 40432 (Crown Reserve 18517)
Locality:	Corrigin
Clearing size:	0.073 hectares

Referral determination:

The Department of Water and Environmental Regulation has considered the above referral and determined under section 51DA(3) of the *Environmental Protection Act 1986* (the EP Act) that a clearing permit **is required** for the proposed clearing of the area cross-hatched orange on the attached map detailed in Schedule 1 (the referral area).

The reason for this determination is that the proposed clearing does not satisfy all of the criteria specified in s.51DA(4) of the EP Act. Specifically:

- the referral area is not small relative to the total remaining vegetation —
 - within the region in which the area is situated; and
 - of the ecological community of which the vegetation proposed to be cleared forms part; and
- there are issues that would arise as a result of the proposed clearing that are likely to require conditions to manage or mitigate effects on the environment.

Alexis Krapez
A/SENIOR ENVIRONMENTAL OFFICER
NATIVE VEGETATION REGULATION

*Officer delegated under section 20 of
the Environmental Protection Act 1986*

20 March 2024

Schedule 1: Map

REF 10540/1

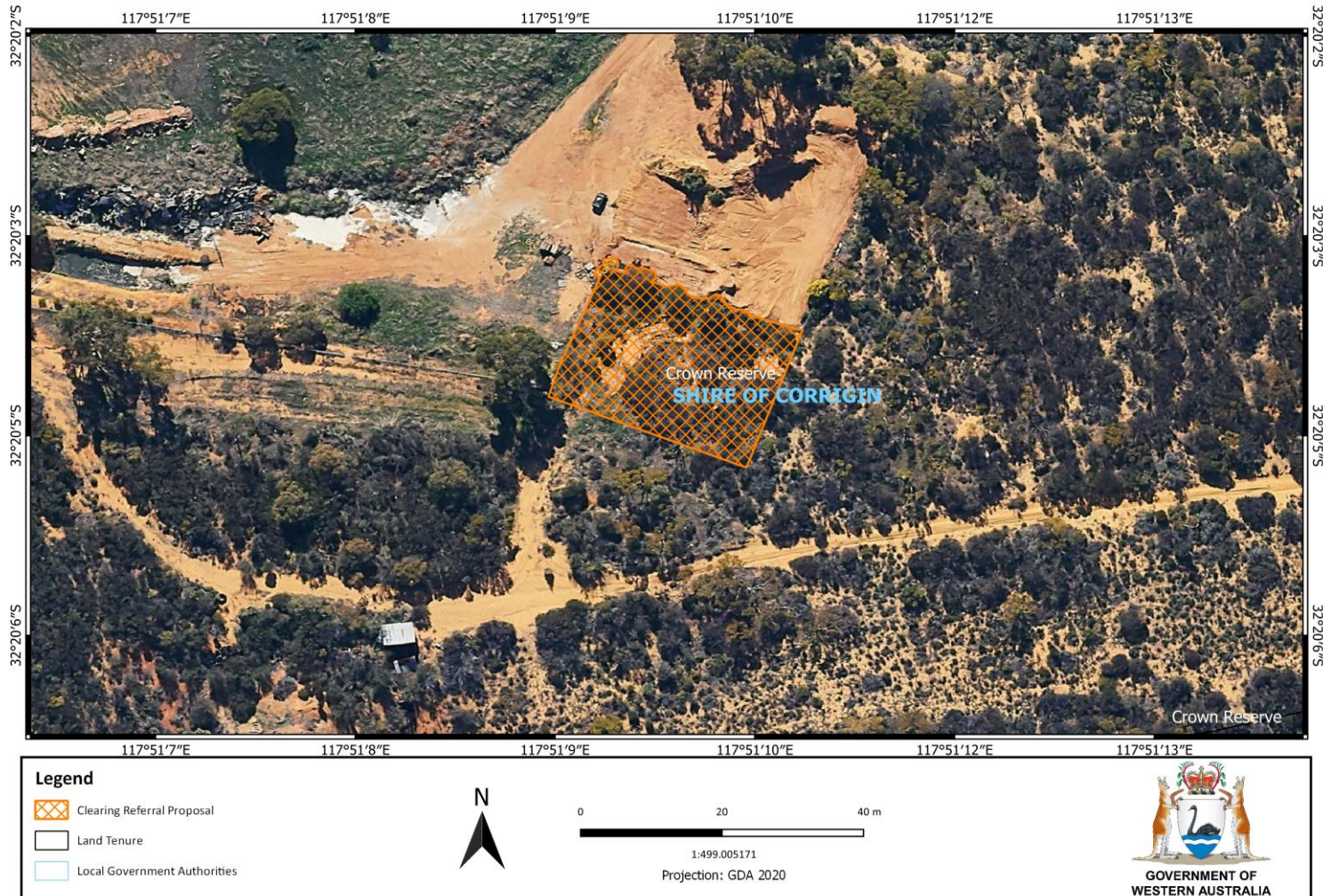

Figure 1: Map of the referral area within which clearing of native vegetation requires a clearing permit.