



## CLEARING REFERRAL DETERMINATION NOTICE

### Referral details

Referral number:	REF 10810/1
Referral submitted by:	City of Busselton
Purpose of proposed clearing:	Dune stabilization
Location of proposed clearing:	Lot 4397 on Diagram 30783 (Crown Reserve 27752) Lot 4577 on Diagram 41497 (Crown Reserve 24764) Lot 4611 on Diagram 41526 (Crown Reserve 32762) Lot 476 on Deposited Plan 38815 (Crown Reserve 32762) Lot 8001 on Strata Plan 60210 (Crown Reserve 27752) Lot 539 on Deposited Plan 404860 (Crown Reserve 17319) Lot 4150 on Diagram 21082 (Crown Reserve 24764)
Locality:	West Busselton
Clearing size:	0.29 hectares
Expiration date:	13 December 2024

### Referral determination

The Department of Water and Environmental Regulation has considered the above referral and determined under section 51DA(3) of the *Environmental Protection Act 1986* (the EP Act) that a clearing permit **is not required** for the proposed clearing of native vegetation within the area cross-hatched green on the attached map detailed in Schedule 1.

The reason for this determination is that the proposed clearing satisfies all of the criteria specified in section 51DA(4) of the EP Act.

Please note that this determination is valid only until the expiration date specified above.

Temika Mathieson  
A/MANAGER  
NATIVE VEGETATION REGULATION

*Officer delegated under section 20 of  
the Environmental Protection Act 1986*

13 December 2024

### Attachment:

REF 10810/1 - Lists of properties



### Schedule 1: Map

#### REF 10810/1 - Map

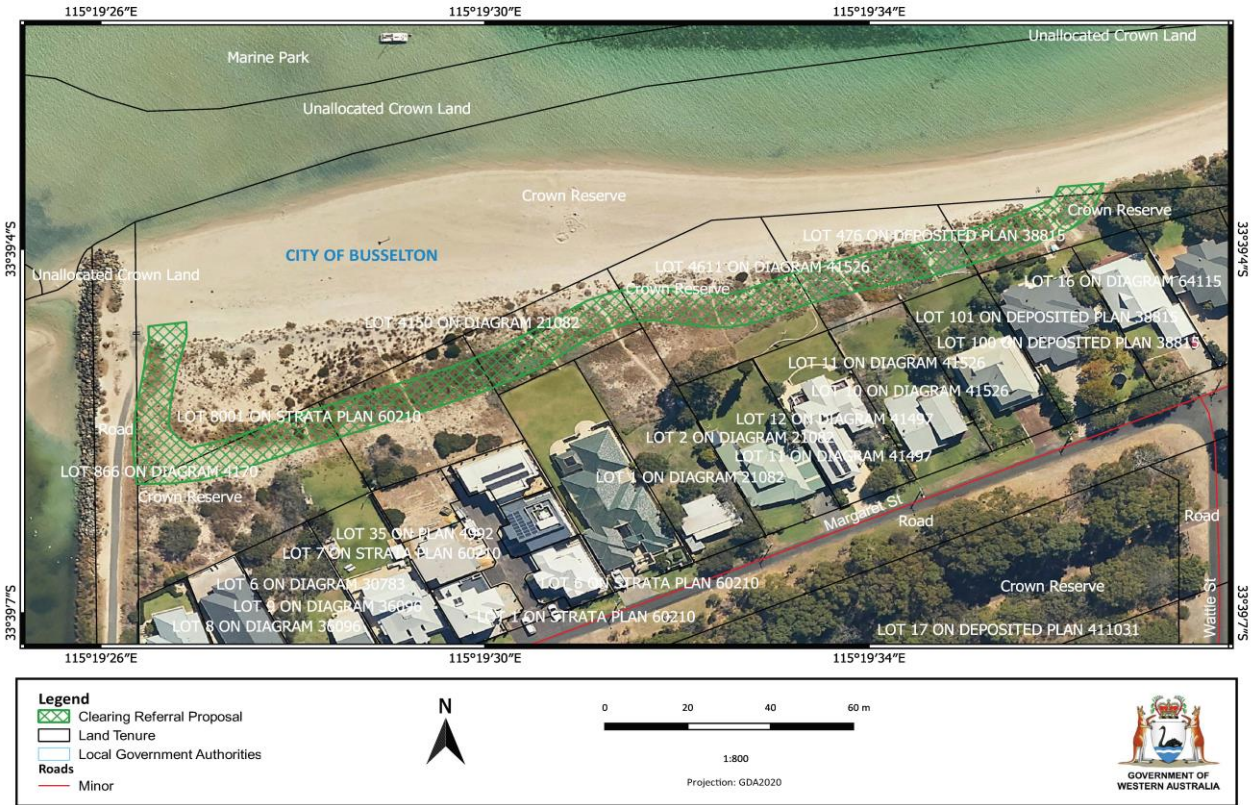

Figure 1: Map of the referral area within which clearing of native vegetation does not require a clearing permit.