



## CLEARING REFERRAL DETERMINATION NOTICE

### Referral details

Referral number:	REF 10957/1
Referral submitted by:	WA Plantation Resources Pty Ltd
Purpose of proposed clearing:	to achieve the minimum 'Entering Sight Distance' requirement under <i>Roads and Traffic Regulations 2014</i>
Location of proposed clearing:	Channybearup Road Reserve (PIN 11597037)
Locality:	Jardee
Clearing size:	1 native tree
Expiration date:	6 March 2027

### Referral determination

The Department of Water and Environmental Regulation has considered the above referral and determined under section 51DA(3) of the *Environmental Protection Act 1986* (the EP Act) that a clearing permit **is not required** for the proposed clearing of native vegetation within the area(s) cross-hatched in green on the attached map detailed in Schedule 1 (the referral area).

The reason for this determination is that the proposed clearing satisfies all of the criteria specified in section 51DA(4) of the EP Act.

Please note that this determination is valid only until the expiration date specified above.

Meenu Vitarana  
MANAGER  
NATIVE VEGETATION REGULATION

*Officer delegated under section 20 of  
the Environmental Protection Act 1986*

6 March 2025

# Schedule 1: Map

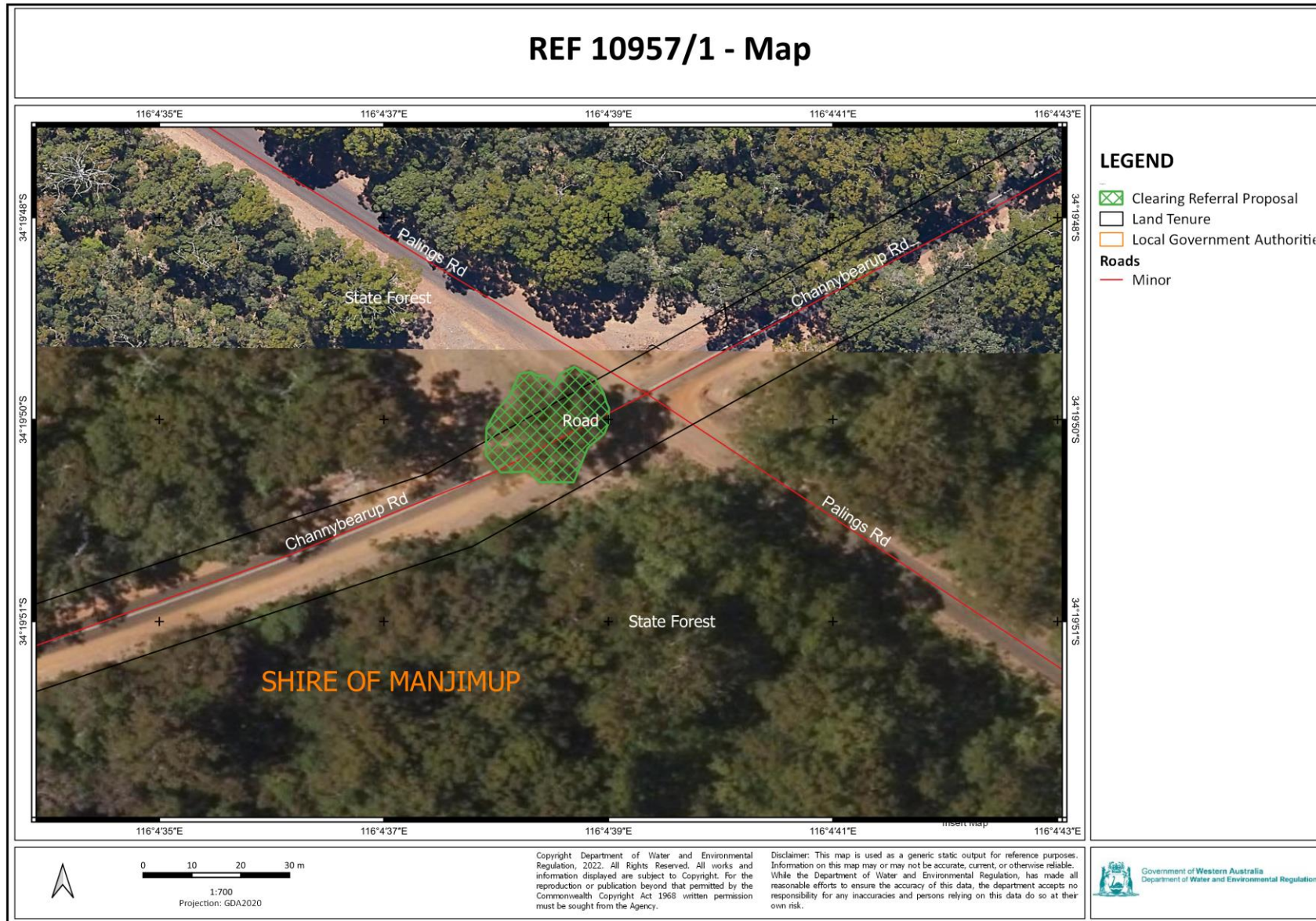

T:\611-Clearing Regulation\Shared Data\REFERRALS\10957\REF 10957-1 - Assessment\QGIS NVR REFERRALS SLIP - GDA2020 - With Models.qgz

Figure 1: Map of the referral area within which clearing of native vegetation does not require a clearing permit.