



WESTERN POWER SCOPE OF WORK

1. INSTALL NEW MINI PILLAR AS PER ZONE EXCLUSION DETAIL (WASIR CL. 12.5.3) ON PROPOSED LOT 1.  
CU= LU10 x 1  
DCSH= U08-4
  2. INSTALL NEW 25LV CABLE FROM EXISTING POLE S246907 TO NEW MINI PILLAR ON PROPOSED LOT 1.  
CU= CN42 x 90m, CN73 x 3, CN54 x 2
  3. TERMINATE NEW 25LV CABLE INTO NEW MINI PILLAR ON PROPOSED LOT 1.  
DCSH= U08-4
  4. TERMINATE NEW 25LV CABLE ON EXISTING POLE S246907.  
CU= LU51\_25ALO x 1, LU51\_25ALU x 1  
DCSH= U19-1
  5. ENVIRONMENTAL FILTER CHECKED
- THE FOLLOWING ENVIRONMENTAL ISSUES HAVE BEEN IDENTIFIED FOR THIS PROJECT. ALL RELEVANT PERMITS / PROCEDURES MUST BE OBTAINED / ADHERED TO:
1. FORMAL APPROVAL IS NOT REQUIRED HOWEVER A NOTIFICATION OF WORKS (EDM 34174076) SHALL BE SUBMITTED TO THE RELEVANT LOCAL GOVERNMENT AUTHORITY AT LEAST 10 DAYS BEFORE WORKS COMMENCE IN A LOCAL ROAD RESERVE (EXCLUDING INSPECTIONS).
- PLEASE REFER TO THE ENVIRONMENTAL ADVICE EDM#70205974 FOR MORE INFORMATION.

CUSTOMER SCOPE OF WORK

- A. THIS DRAWING IS TO BE READ IN CONJUNCTION WITH THE WESTERN AUSTRALIAN SERVICE AND INSTALLATION REQUIREMENTS.
- B. PILLAR EXCLUSION ZONE TO BE PREPARED AS PER THE WESTERN AUSTRALIAN SERVICE AND INSTALLATION REQUIREMENTS (CLAUSE 12.5.3). THIS INCLUDES, BUT IS NOT LIMITED TO THE FOLLOWING:
  1. PEGGING THE PILLAR LOCATION AND ADJACENT BOUNDARY LOCATION PRIOR TO CONSTRUCTION.
  2. ONLY EASILY REMOVABLE SURFACE TREATMENT IS TO BE INSTALLED IN THIS AREA, SUCH AS BRICK PAVING.
  3. CLEAR OF ALL SERVICES INCLUDING CONTAMINATED SOIL, ASBESTOS ETC.
  4. LOCATED 300mm ABOVE 100 YEAR FLOOD LEVEL AND NOT IN A PRECARIOUS POSITION.
- C. CUSTOMER MUST COMPLY WITH POWER QUALITY LIMITS AS PER AS/NZS TS IEC 61000.3.5 AND WESTERN POWER TECHNICAL REQUIREMENTS.
- D. THIS DRAWING IS TO BE READ IN CONJUNCTION WITH THE UNDERGROUND DISTRIBUTION SCHEMES MANUAL.
- E. CUSTOMER TO INSTALL SMSB WITHIN 30m OF THE POINT OF SUPPLY.
- F. CUSTOMER IS RESPONSIBLE TO ARRANGE FOR WESTERN POWER OR AN APPROPRIATELY ACCREDITED ELECTRICAL CONTRACTOR TO INSTALL DIRECT METERING IN THE SWITCHBOARD PRIOR TO SUPPLY BEING ENERGISED.
- G. CUSTOMER IS RESPONSIBLE TO ARRANGE FOR WESTERN POWER OR AN APPROPRIATELY ACCREDITED ELECTRICAL CONTRACTOR TO TERMINATE ALL CONSUMER MAINS TO THE MINI PILLAR. MAX SIZE CONSUMER MAINS THAT CAN BE TERMINATED IS 35mm<sup>2</sup>/PHASE.
- H. THE PROJECT AREA INTERSECTS TWO THREATENED ECOLOGICAL COMMUNITIES: PRIORITY 3 - BANKSIA DOMINATED WOODLANDS OF THE SWAN COASTAL PLAIN IBRA REGION. PRIORITY 4 - CENTRAL NORTHERN DARLING SCARP GRANITE SHRUBLAND COMMUNITY.
- I. THE CUSTOMER IS RESPONSIBLE FOR UNDERTAKING ALL SURVEYS REQUIRED TO CONFIRM THE PRESENCE OR ABSENCE OF THREATENED OR PRIORITY ECOLOGICAL COMMUNITIES AND FOR OBTAINING THE RELEVANT APPROVALS TO CLEAR TECs/PECs IF REQUIRED. ALL SURVEYS AND APPROVALS SHALL BE PROVIDED TO WESTERN POWER PRIOR TO THE COMMENCEMENT OF WORKS.
- J. THE WORKS INTERSECT 4 REGISTERED ABORIGINAL HERITAGE SITES- 3198 HISTORIC - DARLING RANGE, 3492 REGISTER - GREEN BULLFROG DREAMING, 3720 REGISTER - BLACKADDER AND 8 WOODBRIDGE CK. AND 3759 REGISTER - JANE BROOK. IT IS THE CUSTOMER'S RESPONSIBILITY TO COMPLETE THEIR OWN DUE DILIGENCE ASSESSMENT AND PROVIDE WESTERN POWER WITH THE EVIDENCE OF SURVEYS/CONSULTATIONS AND APPROVALS (WHERE APPLICABLE) PRIOR TO THE COMMENCEMENT OF WORKS.
- K. THE WORKS ARE OCCURRING ON LAND WHICH IS SUBJECT TO LAND USE PLANNING CONTROL UNDER THE (PERTH) METROPOLITAN REGION SCHEME. THE CUSTOMER IS RESPONSIBLE FOR CONSULTING WITH THE RELEVANT LGA AND CONFIRMING AND SATISFYING ANY DEVELOPMENT APPROVAL REQUIREMENTS THAT APPLY.

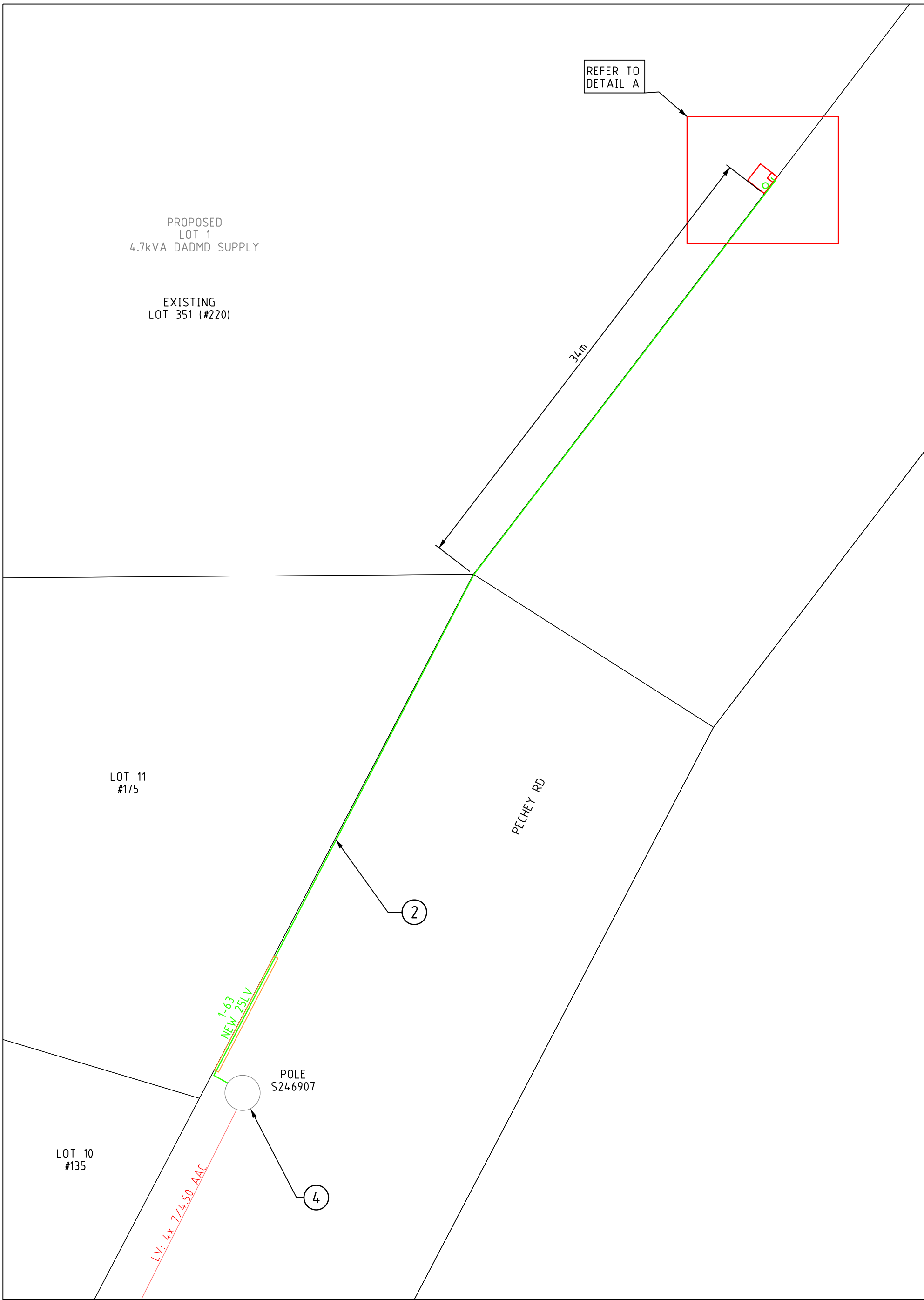
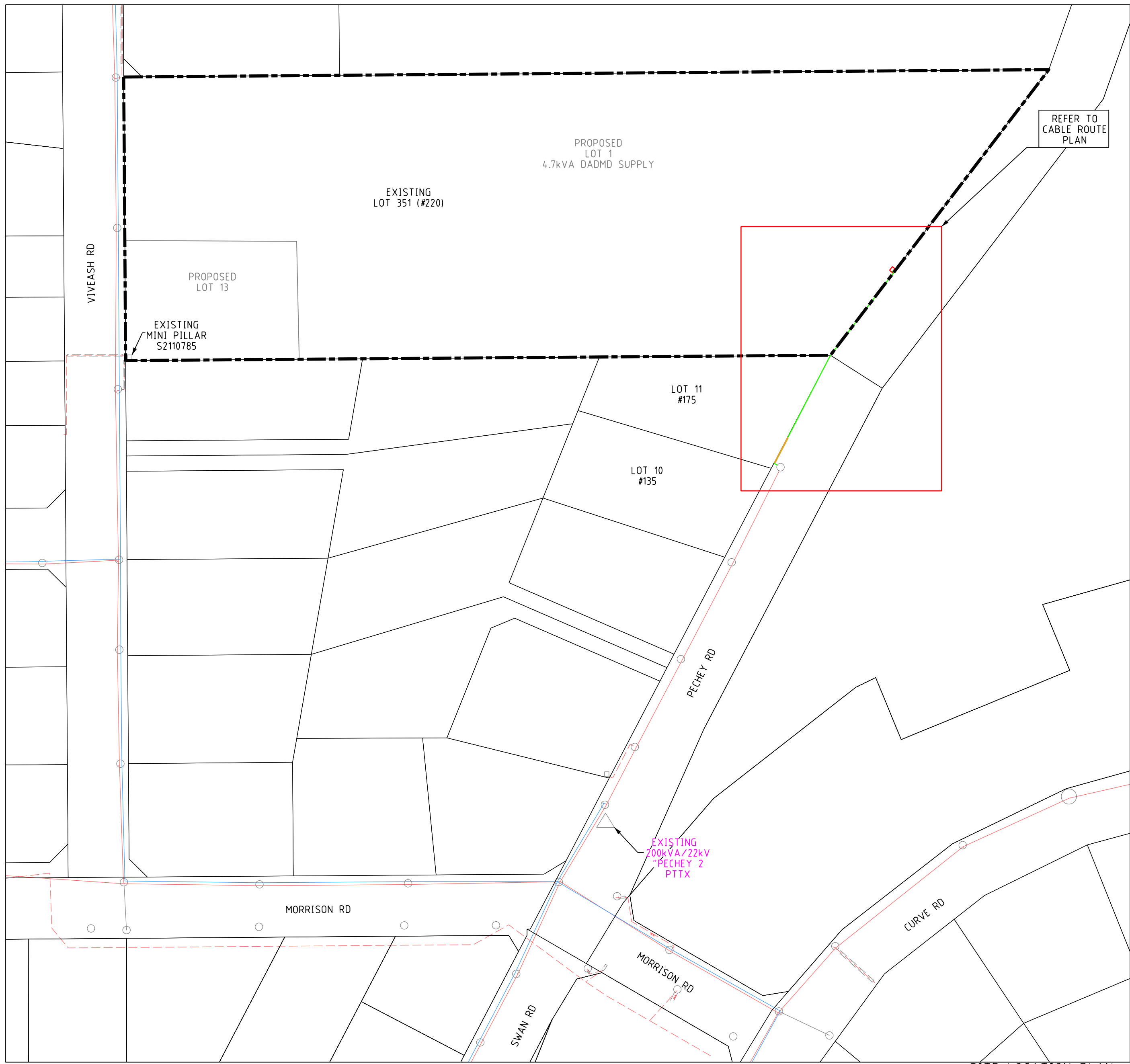

DESIGN TO BE CONSTRUCTED DE-ENERGISED UNLESS RISK ASSESSED

SAFETY - MAKE IT YOUR PRIMARY VALUE

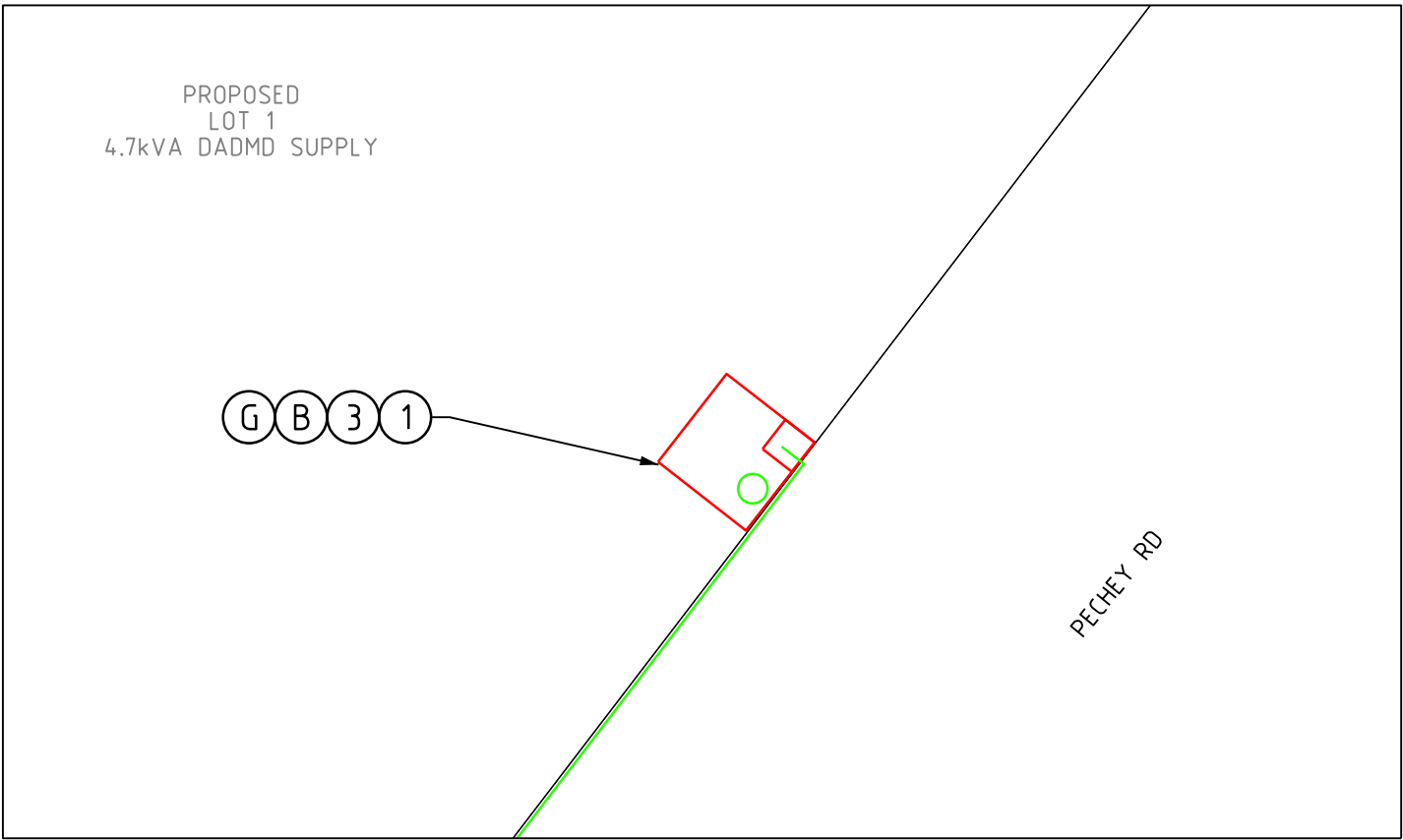
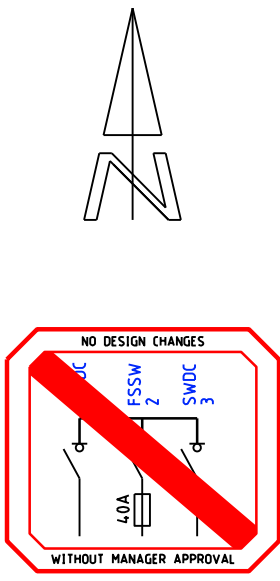
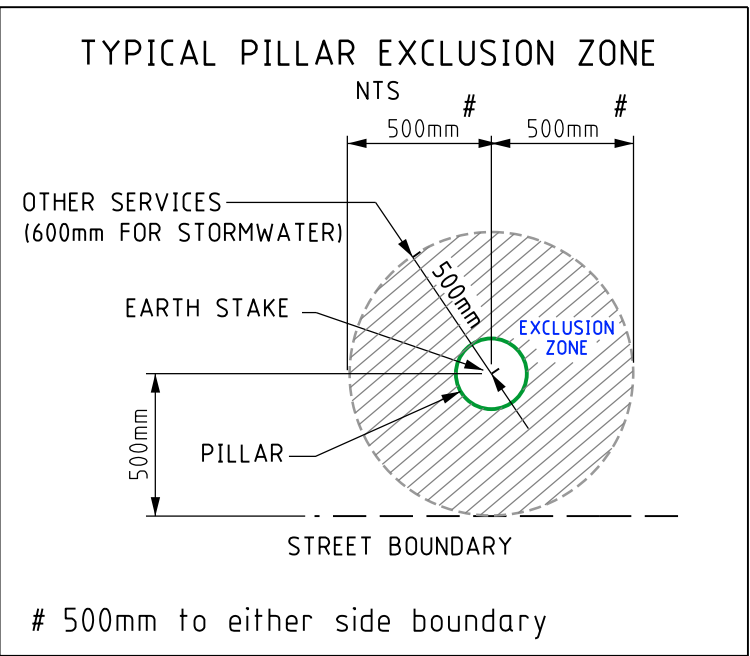

ISSUED FOR CONSTRUCTION

W.A.P.C. REFERENCE No. 164152

CUSTOMER CONTACT DETAILS  
COMPANY NAME: UPD  
CONTACT: BILL CARMODY  
TEL: 0402 110 209

GREEN TITLE SUBDIVISION

1 x 4.7kVA/415V DADMD SUPPLY - NETWORK VOLTAGE: 22kV

LOT 351, #220 VIVEASH RD, SWAN VIEW

DESIGN DRAWING

DESIGNER: CUSTOMER CONNECTION DESIGN  
DESIGN TEAM: CCS SBM QAT - APD  
EMAIL: CCS.SBM.QAT@PDENG.COM.AU  
TEL: 13 10 87  
DATE: 10/24  
SCALE: AS NOTED @ A1  
GEO REF: Lat. - 31°53'2.72" S  
Long. - 116°34'1.34" E  
DRAWING NUMBER  
MP210146  
SHEET 01 OF 2  
REV: A ORIGINAL SIZE - A1



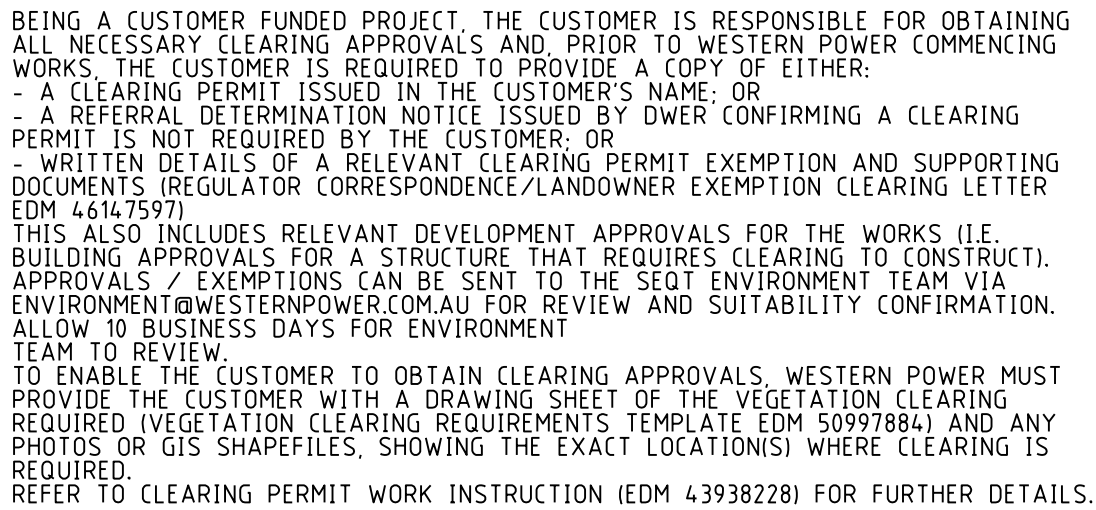

WITH REGARD TO YOUR REQUESTED WORKS, IT HAS BEEN IDENTIFIED BY WESTERN POWER THAT CLEARING OR POTENTIAL CLEARING IS REQUIRED TO FACILITATE THE CONNECTION. BEING A CUSTOMER-FUNDED PROJECT, THE CUSTOMER IS RESPONSIBLE FOR OBTAINING ALL NECESSARY CLEARING APPROVALS PRIOR TO THE COMMENCEMENT OF WORKS. YOU CAN ENGAGE AN ENVIRONMENTAL CONSULTANCY TO ASSIST WITH THIS.

"ALL OTHER CONSTRAINTS HAVE BEEN CONSIDERED AND CLEARING WAS DEEMED THE MOST SIGNIFICANT IMPACT. METHODS TO AVOID AND MINIMISE CLEARING CONSIDERED DURING THE DESIGN PHASE INCLUDED;

- REFER TO <https://www.wa.gov.au/service/environment/environment-information-services/clearing-permits> FOR FURTHER INFORMATION ON CLEARING APPROVAL REQUIREMENTS. ADVICE ON RELEVANT EXEMPTIONS CAN BE OBTAINED VIA "DWER'S GUIDE 1 - EXEMPTIONS AND REGULATIONS FOR CLEARING NATIVE VEGETATION" AND CLARIFICATION CAN BE SOUGHT VIA EMAILING DWER DIRECTLY VIA [info@dwer.wa.gov.au](mailto:info@dwer.wa.gov.au).

PLEASE NOTE THAT DWER MAY IDENTIFY THAT THE CLEARING HAS SIGNIFICANT IMPACTS AND THERE MAY BE ADDITIONAL REQUIREMENTS BEFORE OR AFTER DWER ISSUE A CLEARING PERMIT THAT MAY IMPACT THE DELIVERY DATE. THESE MAY INCLUDE FLORA OR FAUNA SURVEY REQUIREMENTS AND HYGIENE MANAGEMENT PLANS.

PLEASE ENSURE YOU PROVIDE THE WESTERN POWER SCOPING SPECIALIST/CONSTRUCTION MANAGER WITH A COPY OF ONE OF THE FOLLOWING AS SOON AS PRACTICABLE FOR REVIEW AND SUITABILITY CONFIRMATION:

- A CLEARING PERMIT; OR
- A REFERRAL DETERMINATION NOTICE ISSUED BY DWER CONFIRMING A CLEARING PERMIT IS NOT REQUIRED; OR
- WRITTEN DETAILS OF A RELEVANT CLEARING PERMIT EXEMPTION AND SUPPORTING DOCUMENTS (INCLUDING ANY REGULATOR CORRESPONDENCE).



CABLE ROUTE VEGETATION CLEARING DRAWING

1:200

4 2 0 4 8 12 16

THIS DRAWING TO BE READ IN CONJUNCTION  
WITH SHEET 1

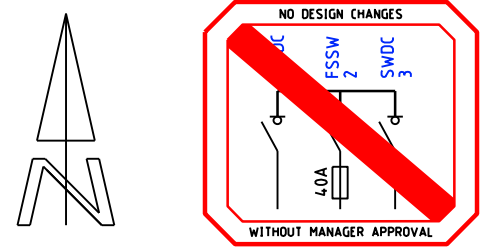

## SAFETY - MAKE IT YOUR PRIMARY VALUE

DESIGN TO BE CONSTRUCTED DE-ENERGISED UNLESS RISK ASSESSED

W.A.P.C. REFERENCE No. 164152

## CUSTOMER CONTACT DETAILS

COMPANY NAME: UPD  
CONTACT: BILL CARMODY

TEL: 0402 110 20



WING NUMBER

MD 2101/6

MPZ 10146

PAGE 2 OF 2

EE 1	2	OF	2
1			

A	ORIGINAL SIZE - A1
---	--------------------

GREEN TITLE SUBDIVISION

1 x 4.7kVA/415V DADMD SUPPLY - NETWORK VOLTAGE: 22kV

LOT 351, #220 VIVEASH RD, SWAN VIEW

## VEGETATION CLEARING REQUIREMENTS

A	ISSUED FOR CONSTRUCTION		D.K.	10/24	SHE ASSESSMENT REPORT EDM#: 69056134
Rev.	REVISIONS		DRN	DATE	HAZARD MANAGEMENT REGISTER EDM#: 70208512
					REFERENCE FILE DETAILS