



CLEARING REFERRAL DETERMINATION NOTICE

Referral details

Referral number:	REF 11071/1
Referral submitted by:	Shire of Broome
Purpose of proposed clearing:	Gravel extraction
Location of proposed clearing:	Lot 259 on Deposited Plan 220696 Lot 315 on Deposited Plan 75838 (Manari Road reserve)
Locality:	Waterbank
Clearing size:	0.05 hectares

Referral determination

The Department of Water and Environmental Regulation has considered the above referral and determined under section 51DA(3) of the *Environmental Protection Act 1986* (the EP Act) that a clearing permit **is required** for the proposed clearing of native vegetation within the area cross-hatched in green on the attached map detailed in Schedule 1 (the referral area).

The reason for this determination is that the proposed clearing does not satisfy all of the criteria specified in s.51DA(4) of the EP Act.

Mathew Gannaway
A/SENIOR MANAGER
NATIVE VEGETATION REGULATION

*Officer delegated under section 20 of
the Environmental Protection Act 1986*

19 May 2025

OFFICIAL

Schedule 1: Map

REF 11071/1

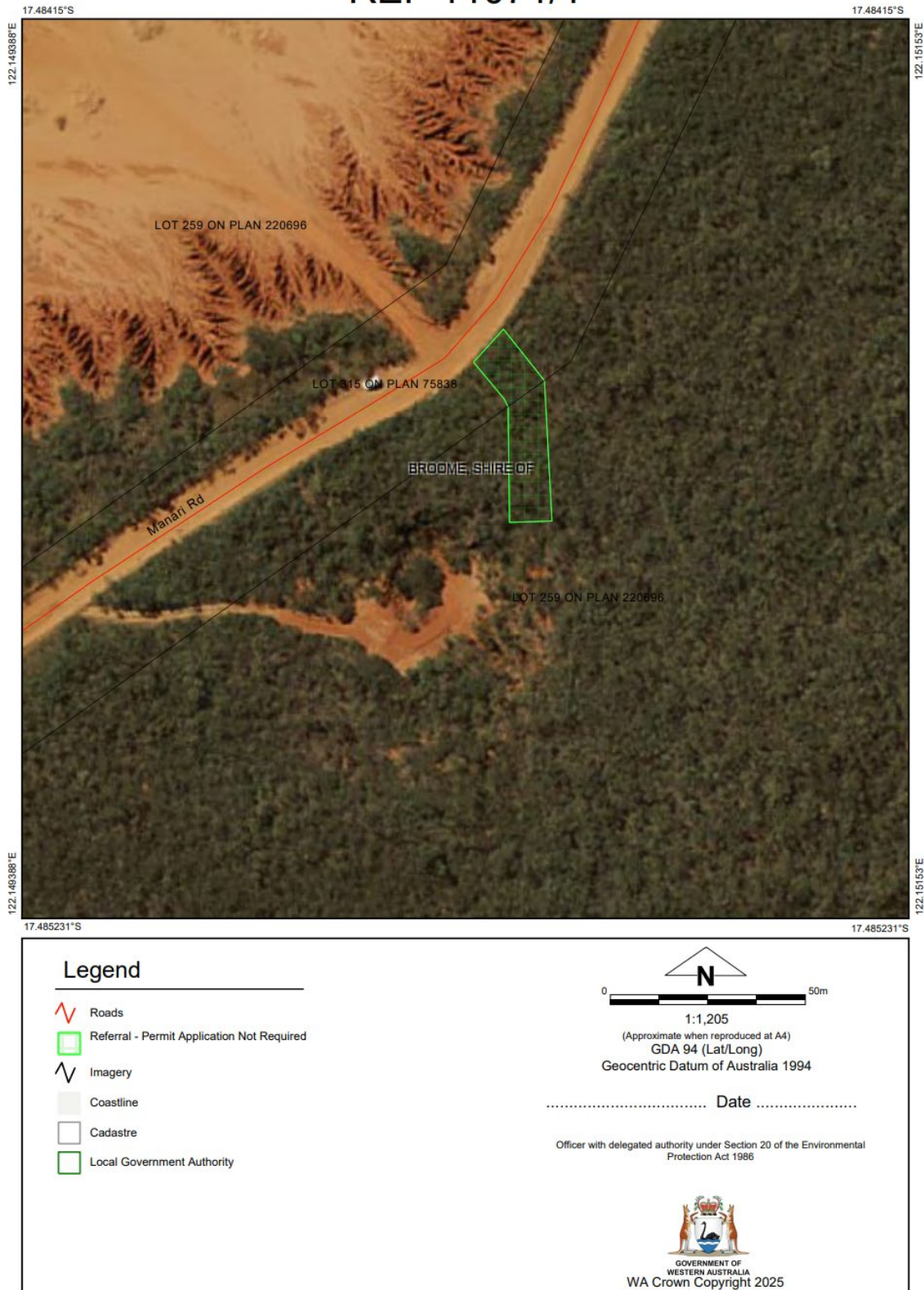

Figure 1: Map of the referral area within which clearing of native vegetation requires a clearing permit.