



CLEARING REFERRAL DETERMINATION NOTICE

Referral details

Referral number:	REF 11118/1
Referral submitted by:	Harvey Industries Group Pty Ltd
Purpose of proposed clearing:	Installation of power supply
Location of proposed clearing:	Seventh Street Road Reserve (PIN 1363522) Uduc Road Reserve (PIN 1363519) Hocart Road Reserve (PIN 11746132) Herbert Road Reserve (PIN 1363595)
Locality:	Harvey Wokalup
Clearing size:	1.25 hectares

Referral determination:

The Department of Water and Environmental Regulation has considered the above referral and determined under section 51DA(3) of the *Environmental Protection Act 1986* (the EP Act) that a clearing permit **is required** for the proposed clearing of the areas cross-hatched orange on the attached maps detailed in Schedule 1 (the referral area).

The reason for this determination is that areas within the proposed clearing do not satisfy all of the criteria specified in s.51DA(4) of the EP Act. Specifically:

- the referral area is not small relative to the total remaining vegetation within the region in which the area is situated;
- there are issues that would arise as a result of the proposed clearing that are likely to require conditions to manage or mitigate effects on the environment.

Josephine Heffernan
MANAGER
NATIVE VEGETATION REGULATION

*Officer delegated under section 20 of
the Environmental Protection Act 1986*

11 July 2025

Schedule 1: Maps

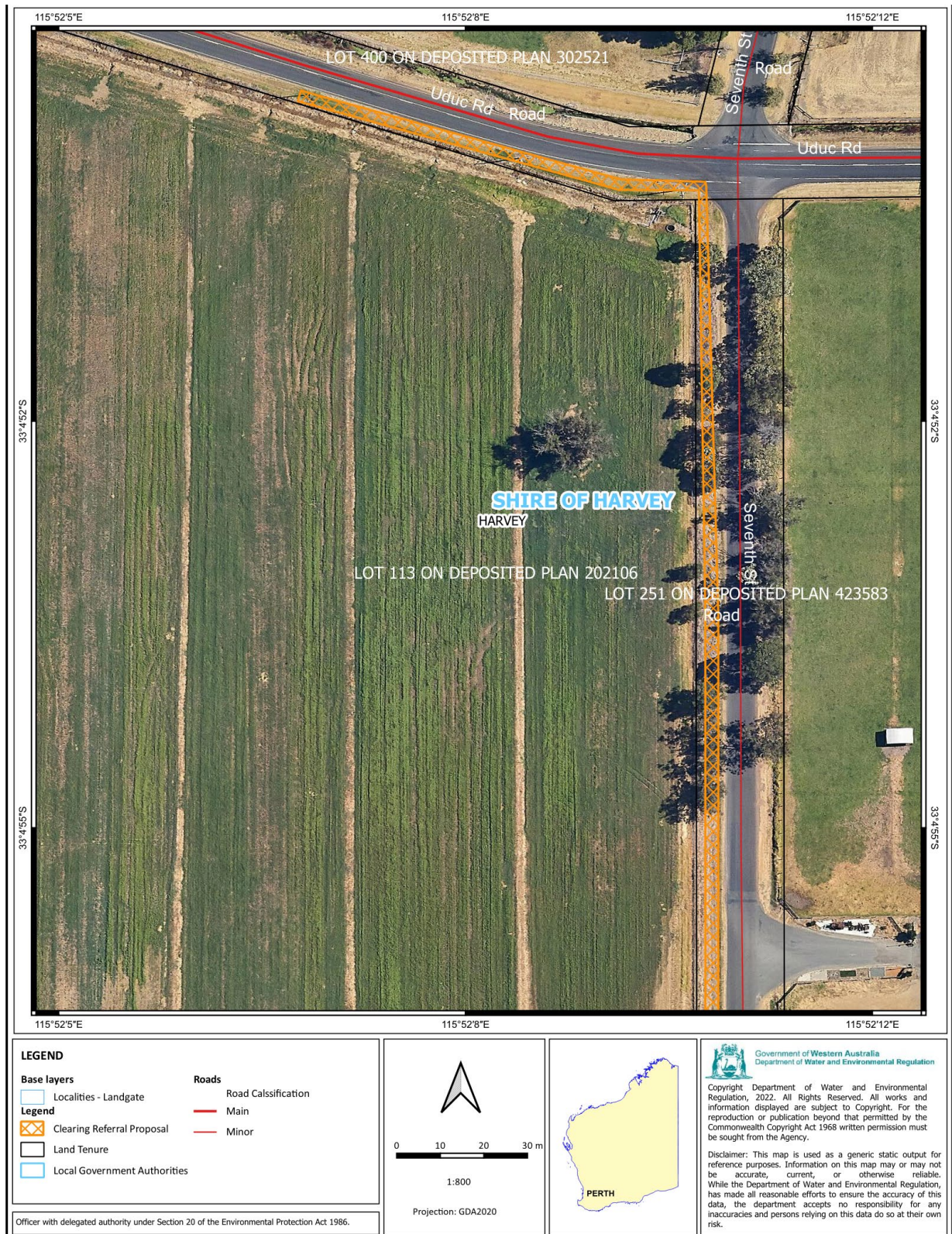

T:\611-Clearing Regulation\Shared Data\REFERRALS\11118\REF 11118-1- Assessment\GIS\REF 11118-1 - QGIS NVR REFERRALS SLIP - GDA2020.qgz

Figure 1: Map of the referral area within which clearing of native vegetation requires a clearing permit.

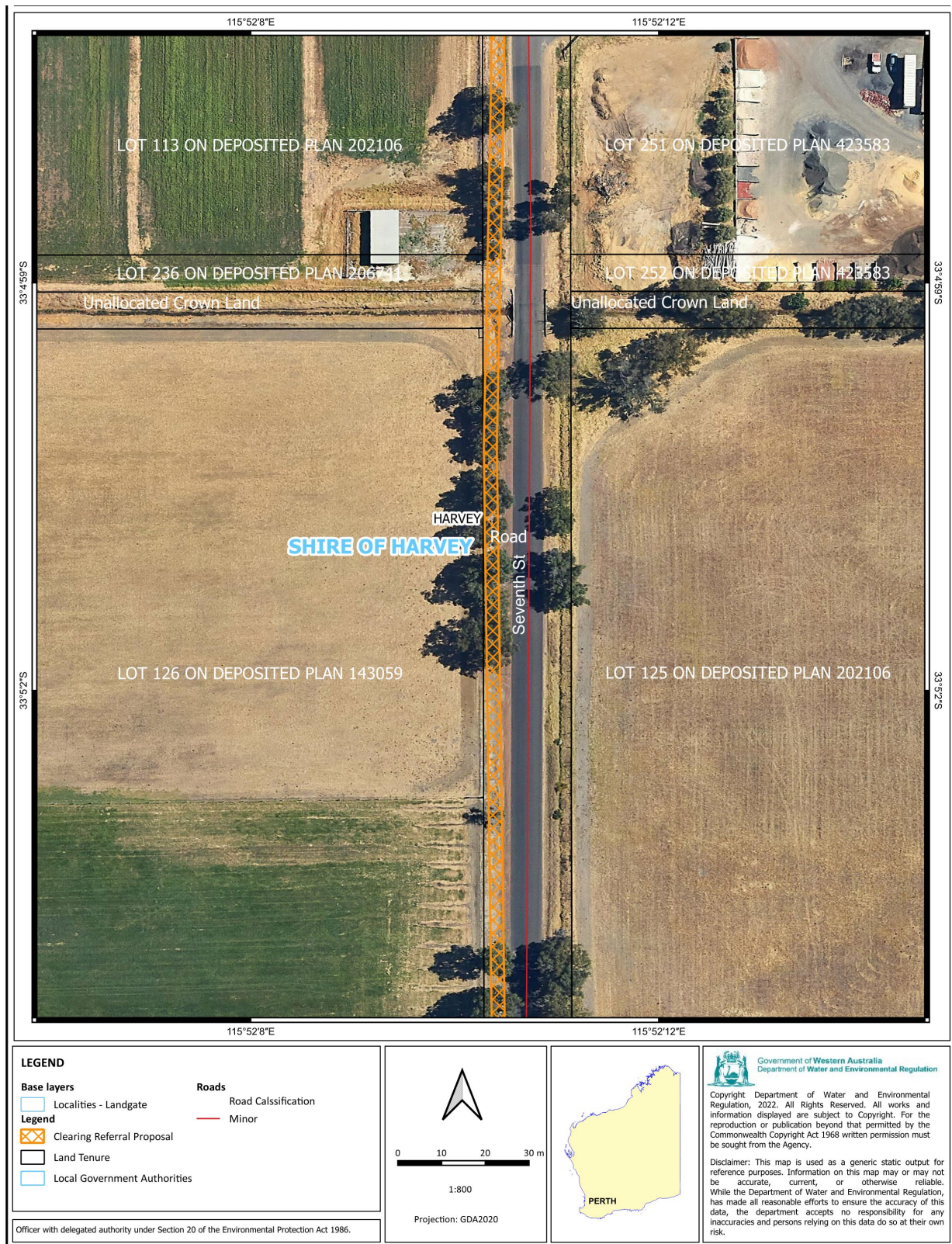

T:\611-Clearing Regulation\Shared Data\REFERRALS\11118\REF 11118-1- Assessment\GIS\REF 11118-1 - QGIS NVR REFERRALS SLIP - GDA2020.qgz

Figure 2: Map of the referral area within which clearing of native vegetation requires a clearing permit.



T:\611-Clearing Regulation\Shared Data\REFERRALS\11118\REF 11118-1- Assessment\GIS\REF 11118-1 - QGIS NVR REFERRALS SLIP - GDA2020.qgz

Figure 3: Map of the referral area within which clearing of native vegetation requires a clearing permit.



T:\611-Clearing Regulation\Shared Data\REFERRALS\11118\REF 11118-1- Assessment\GIS\REF 11118-1 - QGIS NVR REFERRALS SLIP - GDA2020.qgz

Figure 4: Map of the referral area within which clearing of native vegetation requires a clearing permit.



T:\611-Clearing Regulation\Shared Data\REFERRALS\11118\REF 11118-1- Assessment\GIS\REF 11118-1 - QGIS NVR REFERRALS SLIP - GDA2020.azp

Figure 5: Map of the referral area within which clearing of native vegetation requires a clearing permit.



T:\611-Clearing Regulation\Shared Data\REFERRALS\11118\REF 11118-1- Assessment\GIS\REF 11118-1 - QGIS NVR REFERRALS SLIP - GDA2020.qgz

Figure 6: Map of the referral area within which clearing of native vegetation requires a clearing permit.



T:\611-Clearing Regulation\Shared Data\REFERRALS\11118\REF 11118-1- Assessment\GIS\REF 11118-1 - QGIS NVR REFERRALS SLIP - GDA2020.qgz

Figure 7: Map of the referral area within which clearing of native vegetation requires a clearing permit.

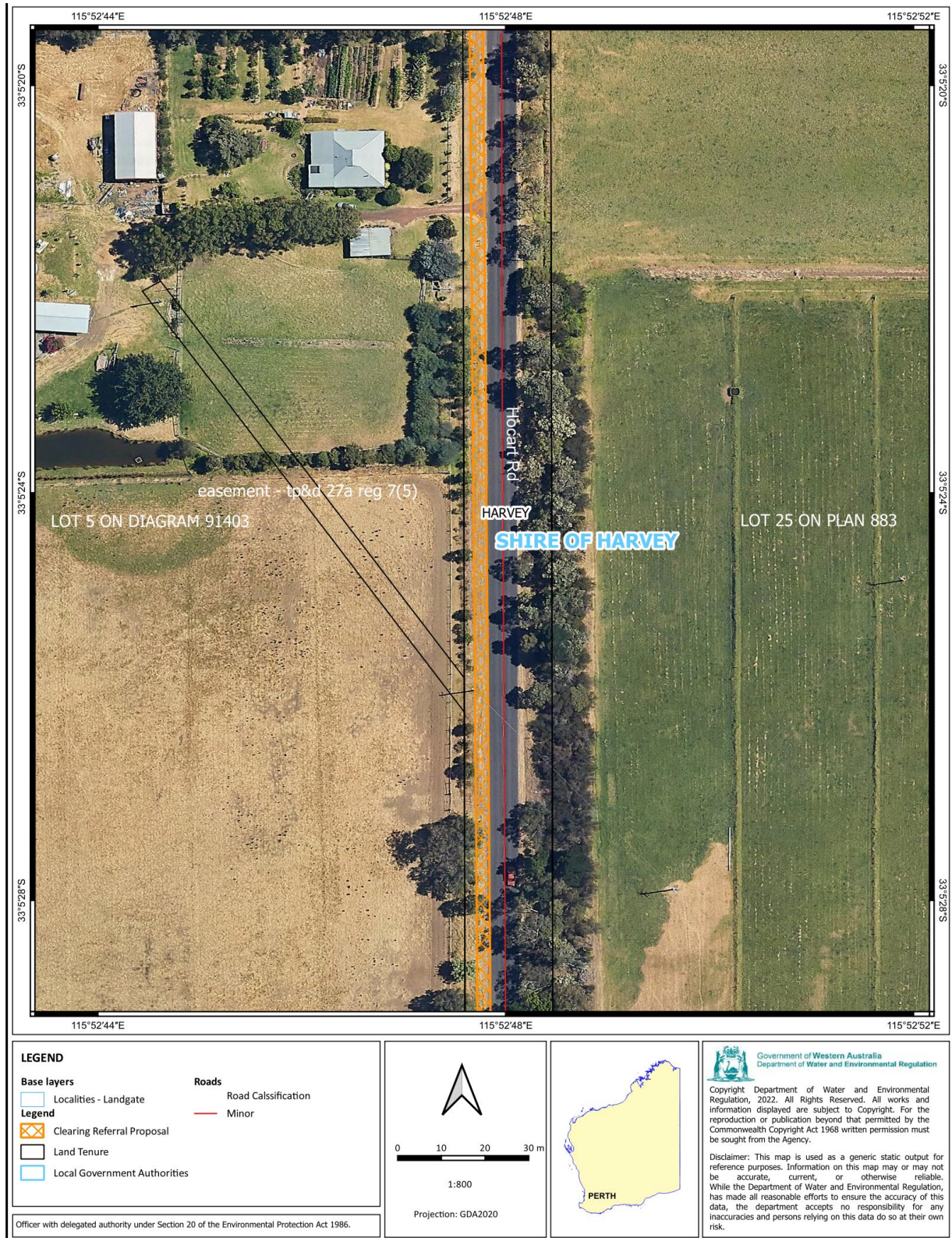

T:\611-Clearing Regulation\Shared Data\REFERRALS\11118\REF 11118-1- Assessment\GIS\REF 11118-1 - QGIS NVR REFERRALS SLIP - GDA2020.gxz

Figure 8: Map of the referral area within which clearing of native vegetation requires a clearing permit.

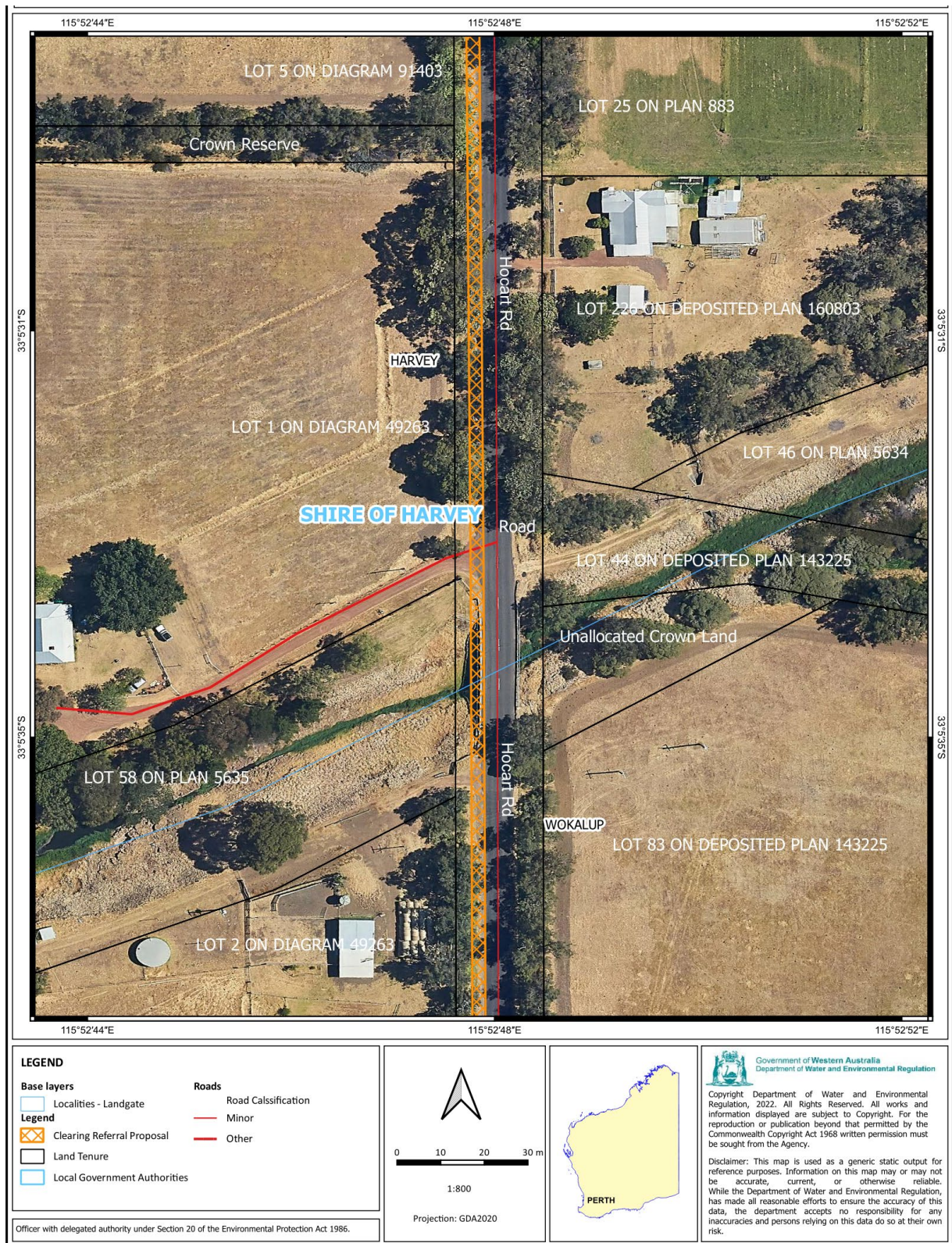

T:\611-Clearing Regulation\Shared Data\REFERRALS\11118-1- Assessment\GIS\REF 11118-1 - QGIS NVR REFERRALS SLIP - GDA2020.qgz

Figure 9: Map of the referral area within which clearing of native vegetation requires a clearing permit.

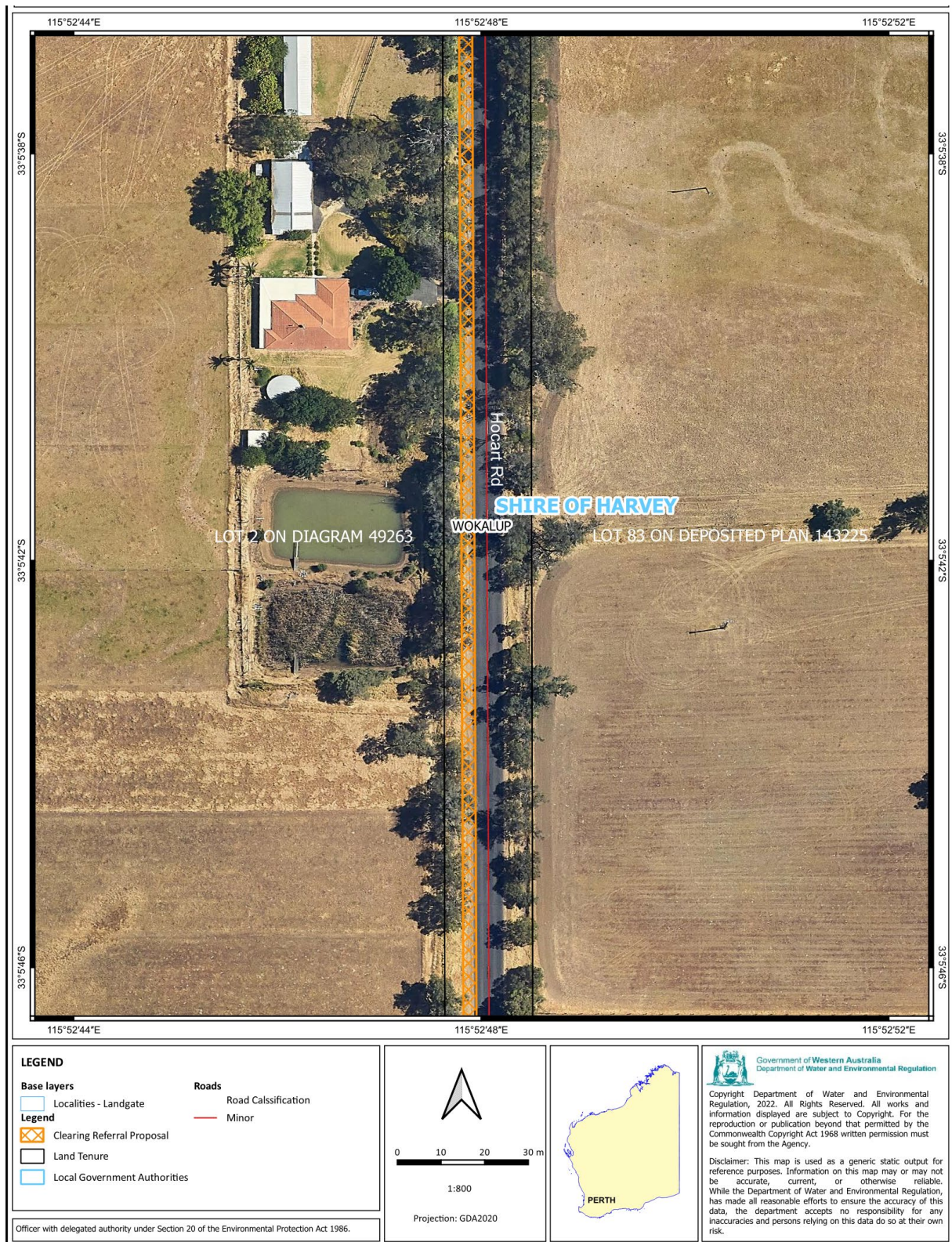

Figure 10: Map of the referral area within which clearing of native vegetation requires a clearing permit.



T:\611-Clearing Regulation\Shared Data\REFERRALS\11118\REF 11118-1- Assessment\GIS\REF 11118-1 - QGIS NVR REFERRALS SLIP - GDA2020.qgz

Figure 11: Map of the referral area within which clearing of native vegetation requires a clearing permit.



T:\611-Clearing Regulation\Shared Data\REFERRALS\11118\REF 11118-1- Assessment\GIS\REF 11118-1 - QGIS NVR REFERRALS SLIP - GDA2020.qgz

Figure 12: Map of the referral area within which clearing of native vegetation requires a clearing permit.



T:\611-Clearing Regulation\Shared Data\REFERRALS\11118\REF 11118-1- Assessment\GIS\REF 11118-1 - QGIS NVR REFERRALS SLIP - GDA2020.qgz

Figure 13: Map of the referral area within which clearing of native vegetation requires a clearing permit.

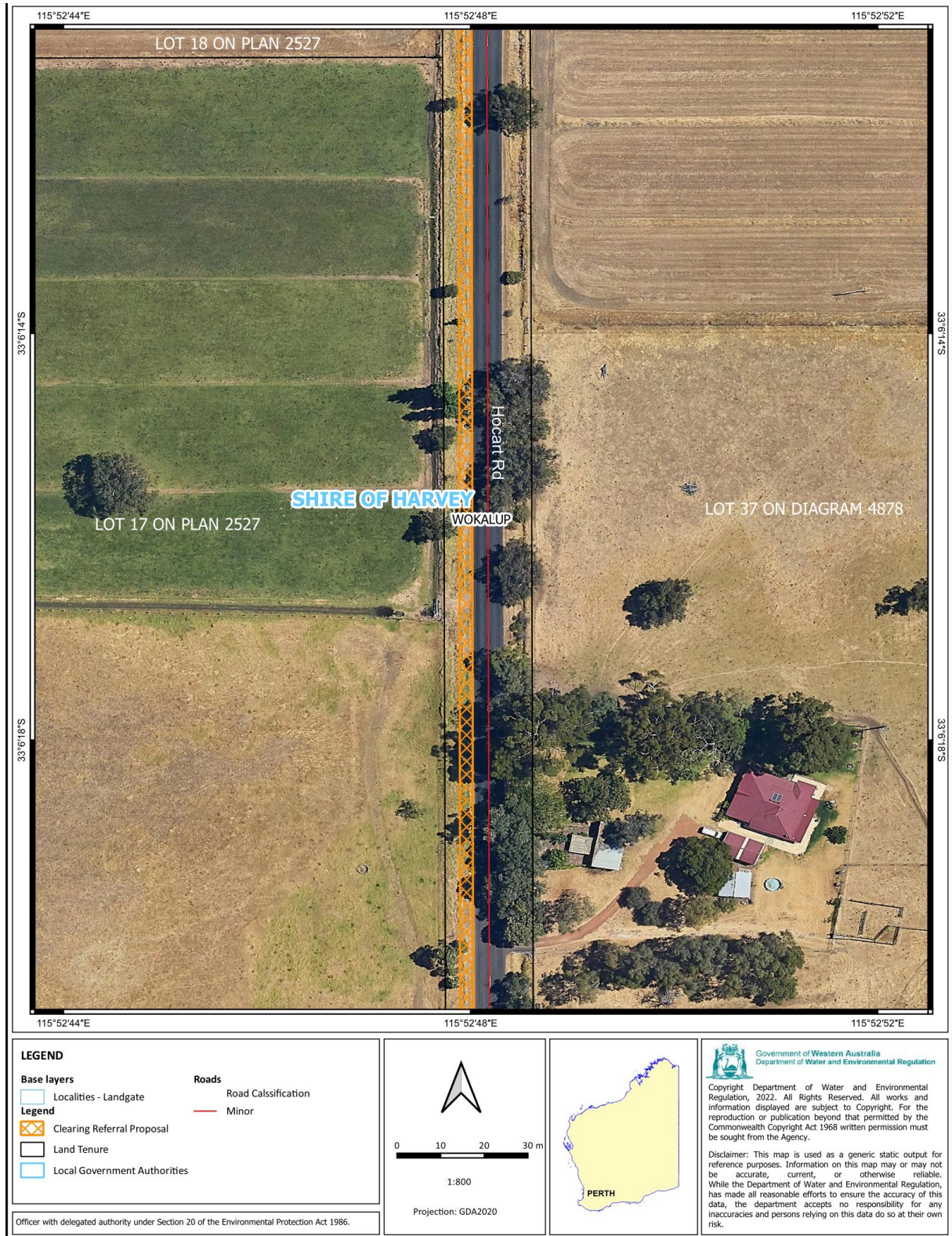
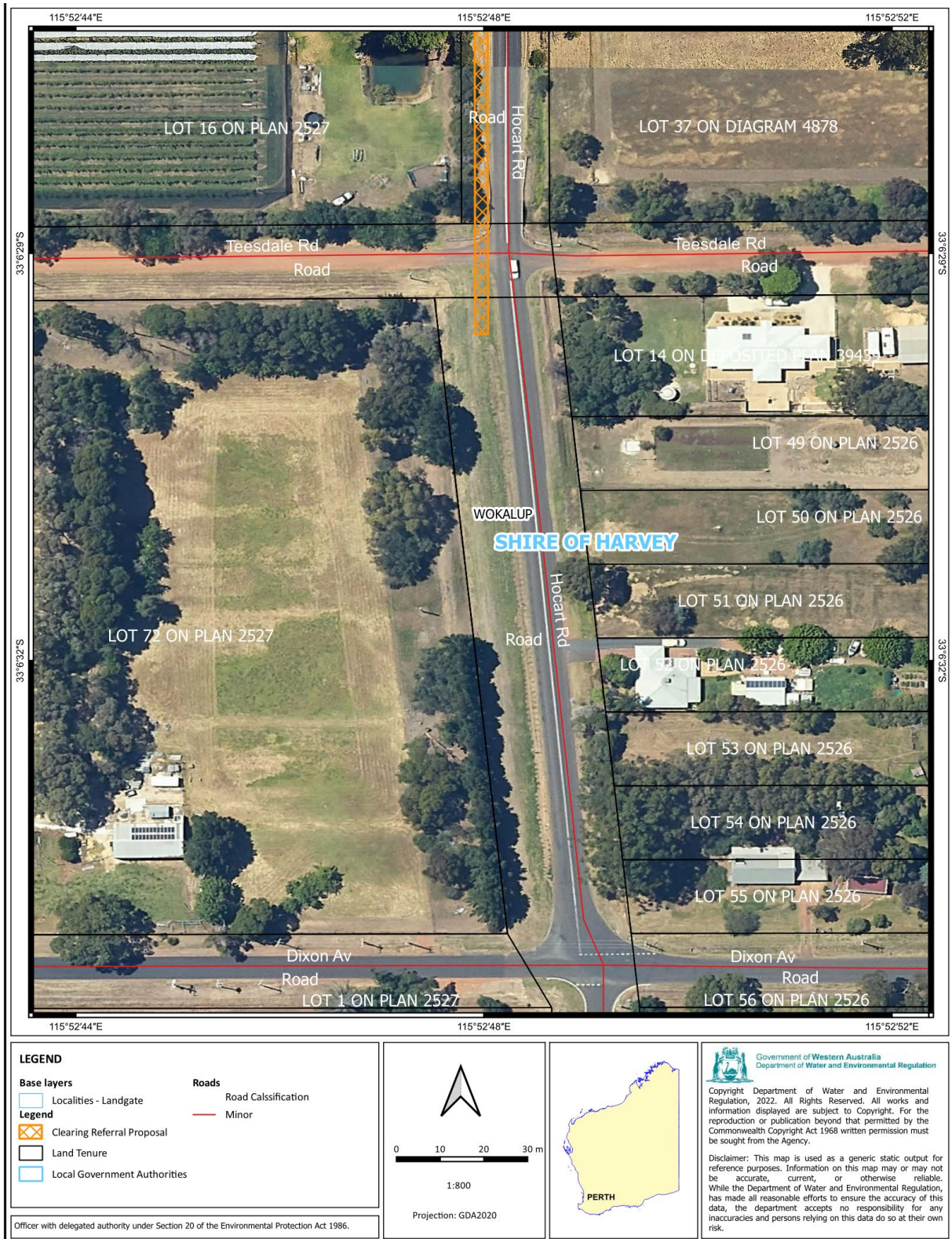

Figure 14: Map of the referral area within which clearing of native vegetation requires a clearing permit.



T:\611-Clearing Regulation\Shared Data\REFFERRALS\11118\REF 11118-1- Assessment\GIS\REF 11118-1 - QGIS NVR REFERRALS SLIP - GDA2020.qgz

Figure 15: Map of the referral area within which clearing of native vegetation requires a clearing permit.



T:\611-Clearing Regulation\Shared Data\REFERRALS\11118\REF 11118-1- Assessment\GIS\REF 11118-1 - QGIS NVR REFERRALS SLIP - GDA2020.qgz

Figure 16: Map of the referral area within which clearing of native vegetation requires a clearing permit.