



## CLEARING REFERRAL DETERMINATION NOTICE

### Referral details

Referral number:	REF 11341/1
Referral submitted by:	Parks Australia, Christmas Island National Park
Purpose of proposed clearing:	Rainforest rehabilitation
Location of proposed clearing:	Unallocated Crown Land (PIN 11616016) Mining tenement MCI 70/1A
Locality:	Christmas Island
Clearing size:	9.1 hectares
Expiration date:	1 December 2027

### Referral determination

The Department of Water and Environmental Regulation has considered the above referral and determined under section 51DA(3) of the *Environmental Protection Act 1986 (WA) (CI)* (the EP Act) that a clearing permit **is not required** for the proposed clearing of native vegetation within the area cross-hatched green on the attached map detailed in Schedule 1.

The reason for this determination is that the proposed clearing satisfies all of the criteria specified in section 51DA(4) of the EP Act.

Please note that this determination is valid only until the expiration date specified above.

Meenu Vitarana  
MANAGER  
NATIVE VEGETATION REGULATION

*Officer delegated under section 20 of  
the Environmental Protection Act 1986*

1 December 2025

## Schedule 1: Map

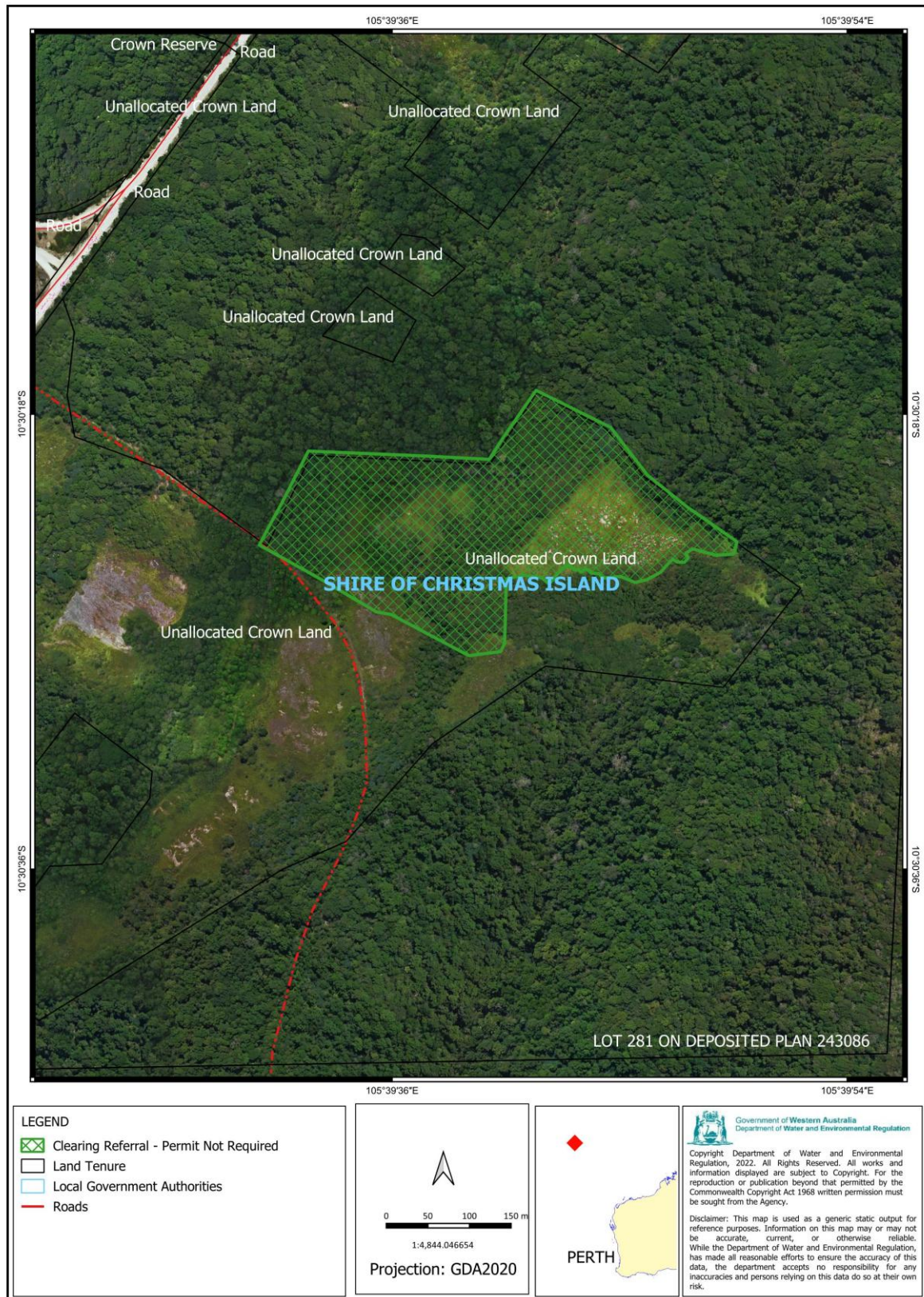

Figure 1: Map of the referral area within which clearing of native vegetation does not require a clearing permit.