

## **ATTACHMENT 3 – MAPS AND PHOTOS**

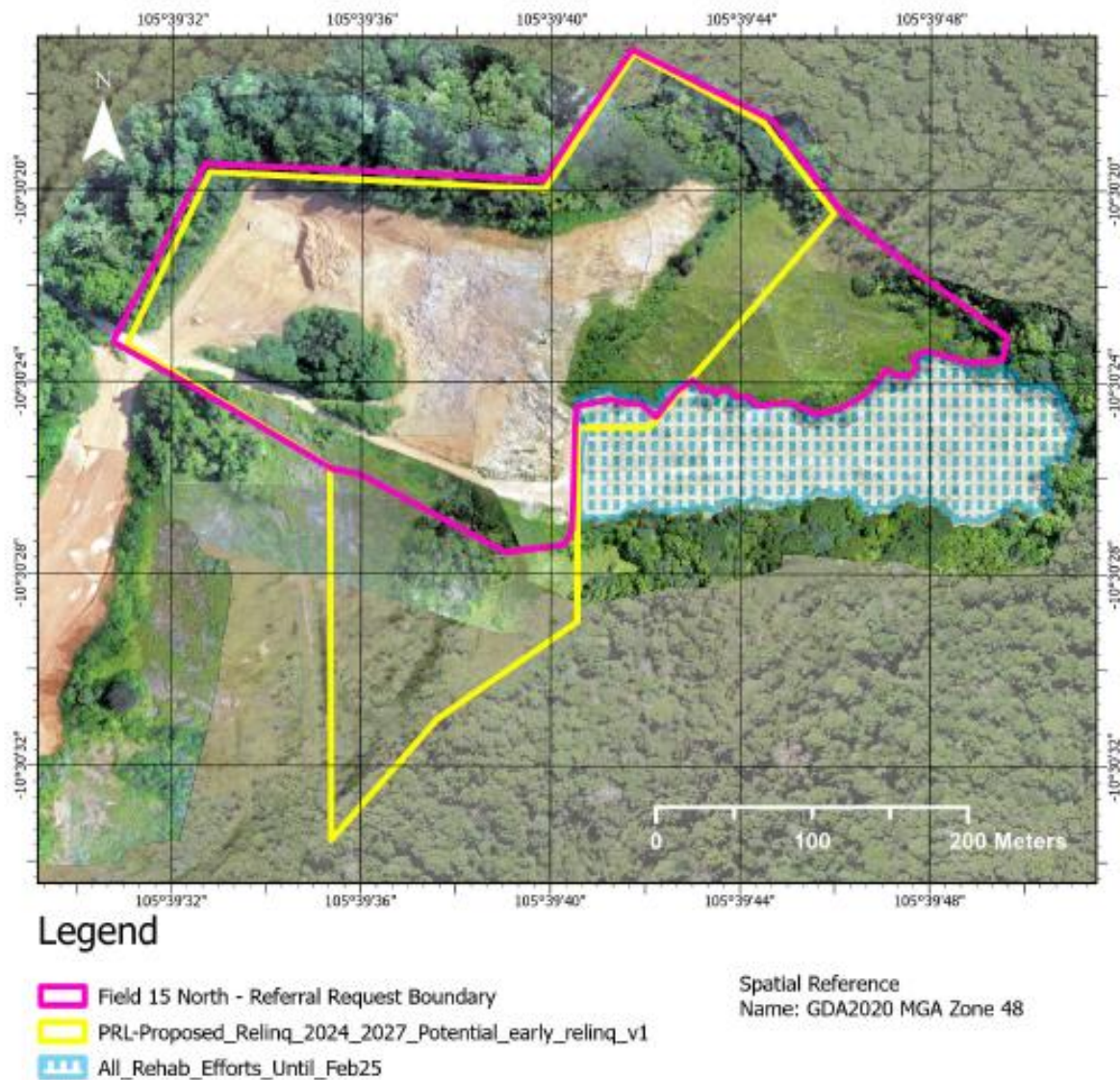

### **FIELD 15 NORTH (ML 106 East Block 2) with associated legacy pinnacle and fern field along eastern boundary**

Pink boundary is the referral request boundary (9,1ha)

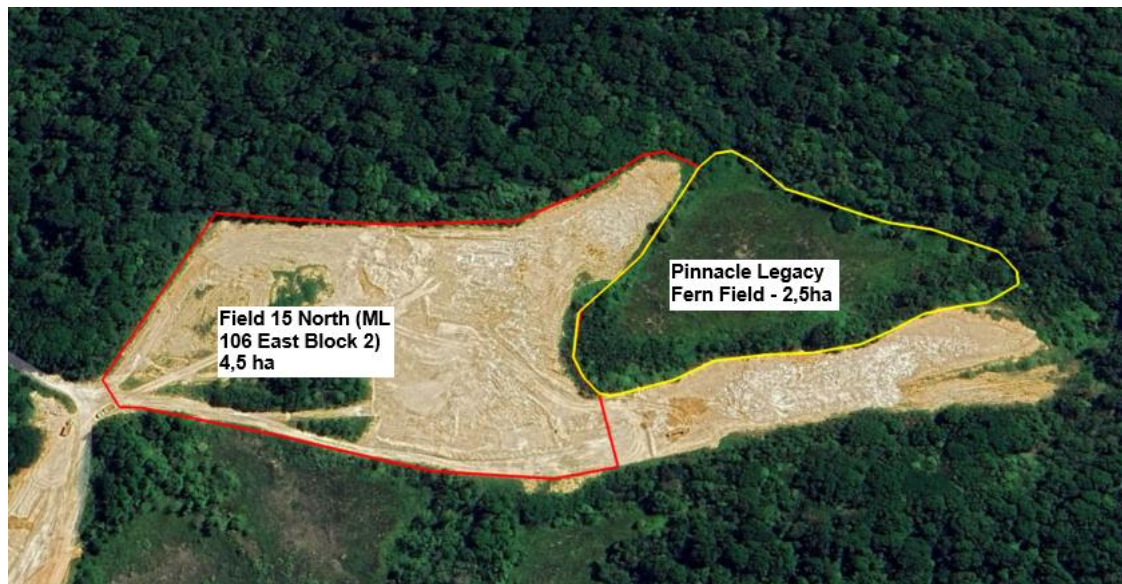

Top: FIELD 15 NORTH red line (west) is 4,5ha and Pinnacle Legacy Fern field (east is yellow line and covers 2,5ha.

Below: The map below shows PRL land and commonwealth land for respective letters of authorisation for clearing of the boundaries and parts of the fern field.

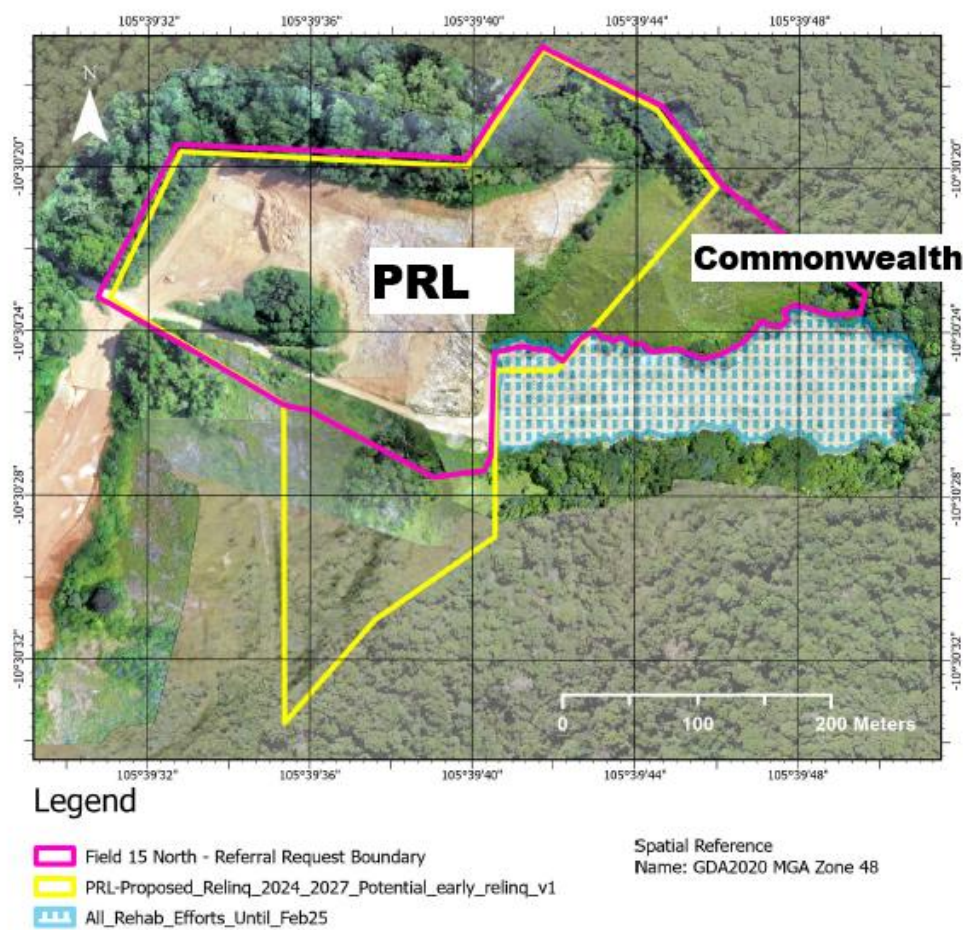



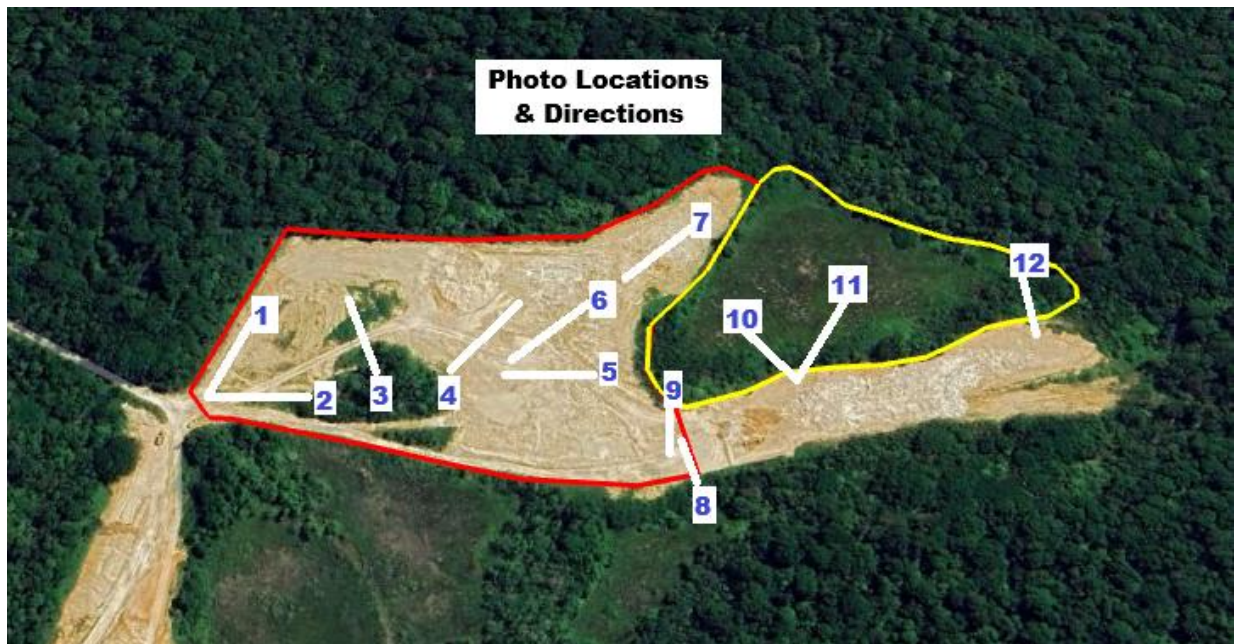

Above: Locations and directions of 12 photos taken.

Photo 1: South-western corner looking northeast, weeds on the embankment to be removed and soil underneath utilized for infill and rehabilitation of site.





Photo 2 below: Southwest corner looking directly east, vegetation/weeds in the middle of the two tracks will be mulched unless large native trees. Some soil to be used to infill the pit in the middle of the vegetation patch.



Photo 3: From northwest to southeast – vegetation surrounding pit.



Photo 4 below: From vegetation to NE corner



Photo 5 below: Embankment with soil and weeds to be cleared of weeds, soil removed for replacement in rehabilitation field and all to be replanted with native trees.





Photo 6 below: Northeast corner of Field 15 North with soil stockpile and weeds and some native tree natural regeneration.



Photo 7 below: Northeast corner with soil and weeds to be cleared during earthworks, soil to be moved to central area for planting.





Photo 8 below: Boundary with 2025 rehab plantings Field 15 East looking south.



Photo 9 below: Boundary with 2025 rehab plantings Field 15 East looking north.





Photo 10 below: Legacy Pinnacle and Fern field from 15 East looking Northwest, note large number of weeds growing along forest ecotone between native forest and fern field.



Photo 11 below: Same legacy pinnacle fern field from 15 East looking Northeast





Photo 12 below: Pinnacle and legacy fern field, eastern corner looking from Field 15 East across to north. False coffee bush (*Leucaena leucocephala*) in the foreground left.



Map below: Pinnacle/fern field proposed clearing of ferns (blue) to be levelled and filled with 0,5m of soil and then planted with 1,5m x 1,5m spacing

