



## CLEARING Referral determination notice

### Referral details

Referral number:	REF 11436/1
Referral submitted by:	Jessica Coles
Purpose of proposed clearing:	Access way
Location of proposed clearing:	Paini Way road reserve (PIN 187498)
Locality:	Jandabup
Clearing size:	1 native tree
Expiration date:	12 February 2028

### Referral determination

The Department of Water and Environmental Regulation has considered the above referral and determined under section 51DA(3) of the *Environmental Protection Act 1986* (the EP Act) that a clearing permit **is not required** for the proposed clearing one native vegetation within the area cross-hatched in green on the attached map detailed in Schedule 1 (the referral area).

The reason for this determination is that the proposed clearing satisfies all of the criteria specified in section 51DA(4) of the EP Act.

Please note that this determination is valid only until the expiration date specified above.

*J. Burton*

Jessica Burton  
Manager

NATIVE VEGETATION REGULATION

*Officer delegated under section 20 of  
the Environmental Protection Act 1986*

12 February 2026

OFFICIAL

## Schedule 1: Map

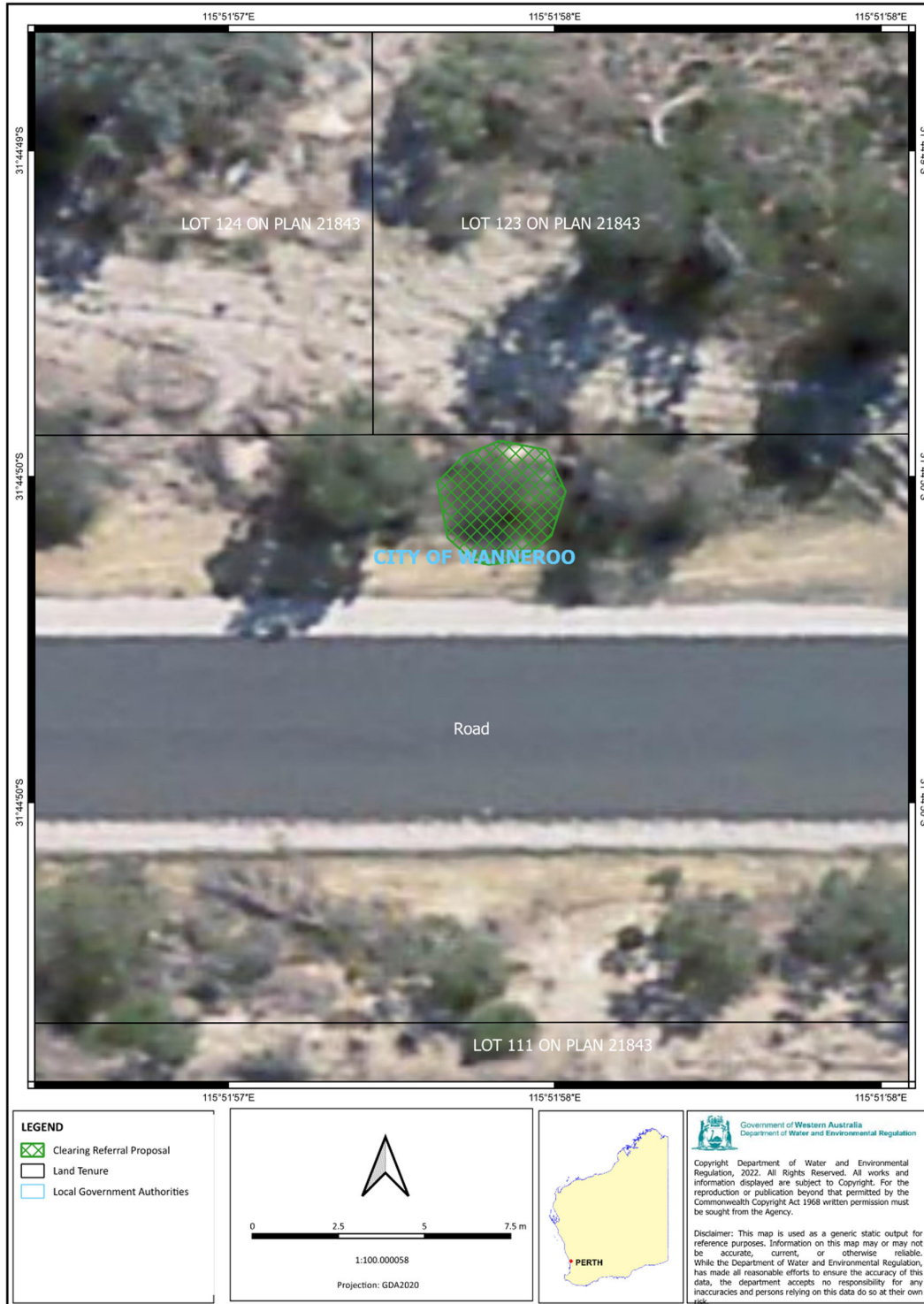

**Figure 1: Map of the referral area within which clearing of native vegetation does not require a clearing permit (green hatched).**