



CLEARING REFERRAL DETERMINATION NOTICE

Referral details

Referral number:	APP 0034304 REF 11511/1
Referral submitted by:	Believe Mukungunugwa
Purpose of proposed clearing:	Community shop and temporary camp
Location of proposed clearing:	Lot 10 on Deposited Plan 75530 Pastoral lease (PIN 635263) Unallocated Crown Land (PIN 11651594)
Locality:	Mount Hardman
Clearing size:	18.362 hectares of native vegetation

Referral determination:

The Department of Water and Environmental Regulation has considered the above referral and determined under section 51DA(3) of the *Environmental Protection Act 1986* (the EP Act) that a clearing permit **is required** for the proposed clearing of the areas cross-hatched orange on the attached map detailed in Schedule 1 (the referral area).

The reason for this determination is that the proposed clearing does not satisfy all of the criteria specified in s.51DA(4) of the EP Act. Specifically:

- the referral area is not small relative to the total remaining vegetation within the region in which the area is situated;
- the state of scientific knowledge about vegetation within the referral area is not adequate; and
- there are known or likely significant environmental values identified within the referral area.

Caitlin Conway
MANAGER
NATIVE VEGETATION REGULATION

*Officer delegated under section 20 of
the Environmental Protection Act 1986*

2 April 2026

Schedule 1: Map

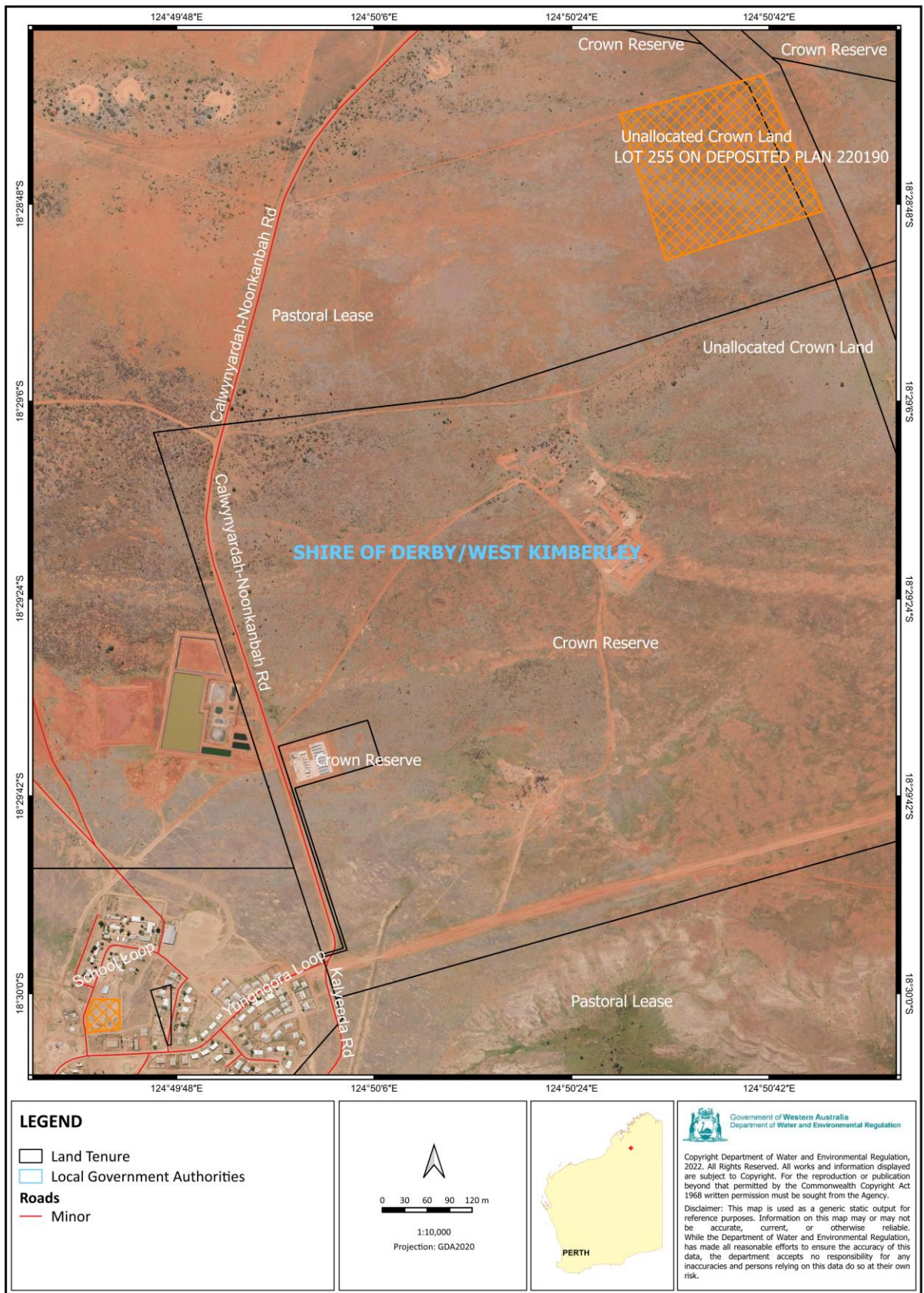

T:\611-Clearing Regulation\Shared Data\REFERRALS\11511\APP-0034304 - REF - 11511-1 - Validation assessment\QGIS NVR REFERRALS SLIP - GDA2020.ggz

Figure 1: Map of the referral area (cross-hatched orange) within which clearing of native vegetation requires a clearing permit.