

- LEGEND**
- Proposed clearing areas
 - Lot 9501
 - Lot 9500
 - Road network
 - Watercourse

- Geophysical survey sites**
- Borehole
 - Electrical Resistivity Test
 - Seismic Cone Penetration Test
 - Test Pit

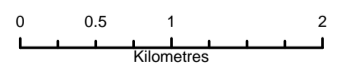

Scale: 1: 50,000 (A3 Print)
 Project Name: APA BESS and Gas Peaker FEED Study
 Projection: GDA2020
 Sources: Landgate - Cadastre; APA - Proposal Area; Landgate - Imagery
 Map Produced: 28/05/2026
 Project Number: IW525601
 Rev C

Jacobs

JACOBS, Mia Yellagonga Tower 2, Level 5, 5 Spring Street, (GPO Box H615) | Perth WA 6000 | Australia
 Tel: +61 8 9469 4400 Fax: +61 8 9469 4488

This map has been compiled with data from numerous sources with different levels of accuracy and reliability and is considered by the authors to be fit for its intended purpose at the time of publication.

However, it should be noted that the information shown may be subject to change and ultimately, map users are required to determine the suitability of use for any particular purpose.

Jacobs does not warrant that this map is free from errors or omissions. Jacobs shall not be in any way liable for loss, damage or injury to the user of this map or any other person or organisation consequent upon or incidental to the existence of errors or omissions on this map.

Figure 1 Location of Proposed Clearing Area

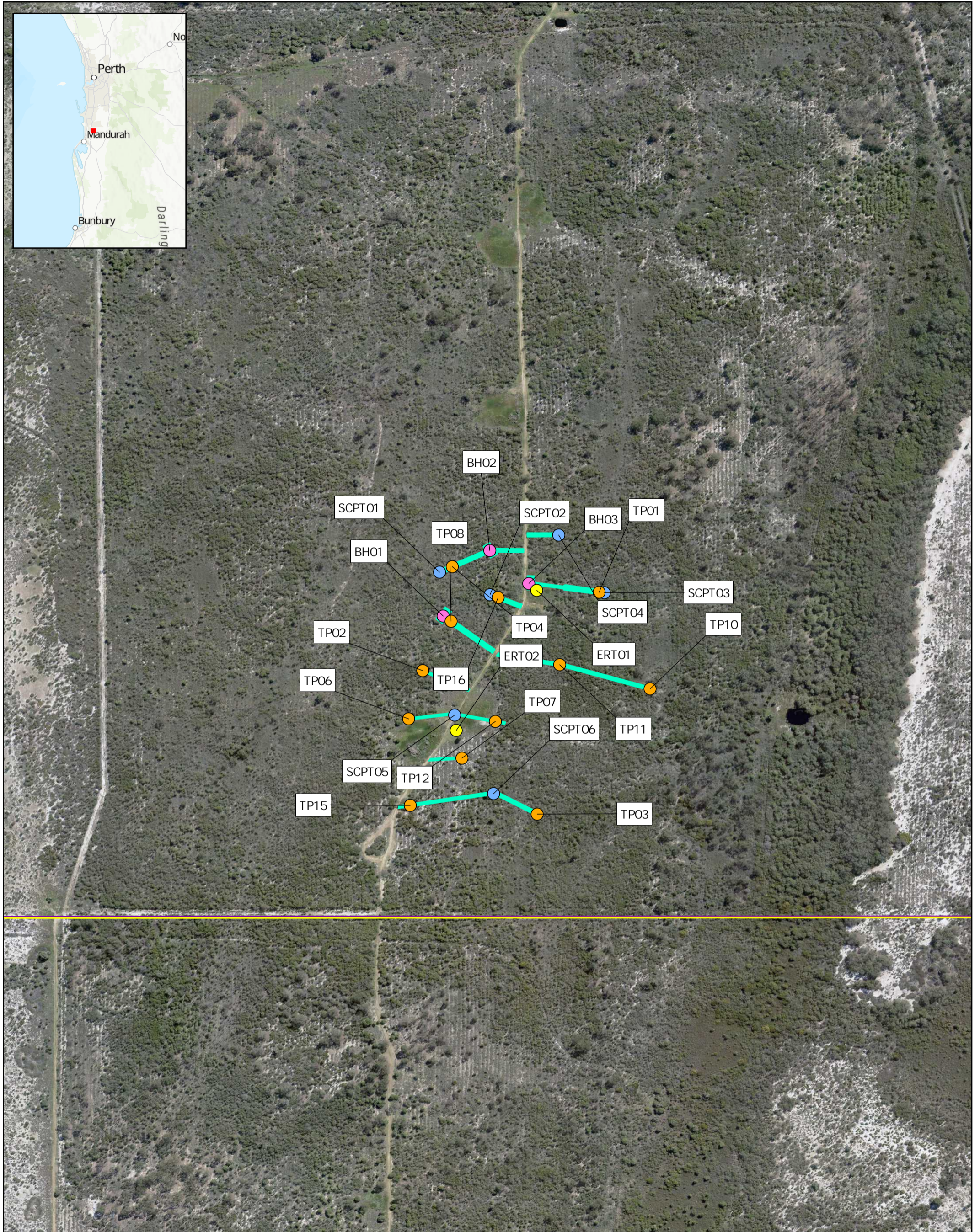

LEGEND

█ Proposed clearing areas

Lot 9501

Lot 9500

Geophysical survey sites

- Borehole
- Electrical Resistivity Test
- Seismic Cone Penetration Test
- Test Pit

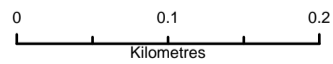

Scale: 1: 5,000 (A3 Print)

Project Name: APA BESS and Gas Peaker FEED Study

Projection: GDA2020

Sources: Landgate - Cadastre; APA - Proposal Area; Landgate - Imagery

Map Produced: 28/05/2026

Project Number: IW525601

Rev C

Jacobs

JACOBS, Mia Yellagonga Tower 2, Level 5, 5 Spring Street,
 (GPO Box 9615) | Perth WA 6000 | Australia
 Tel: +61 8 9469 4400 Fax: +61 8 9469 4488

This map has been compiled with data from numerous sources with different levels of accuracy and reliability and is considered by the authors to be fit for its intended purpose at the time of publication.

However, it should be noted that the information shown may be subject to change and ultimately, map users are required to determine the suitability of use for any particular purpose.

Jacobs does not warrant that this map is free from errors or omissions. Jacobs shall not be in any way liable for loss, damage or injury to the user of this map or any other person or organisation consequent upon or incidental to the existence of errors or omissions on this map.

Figure 2 Native Vegetation Clearing Footprint

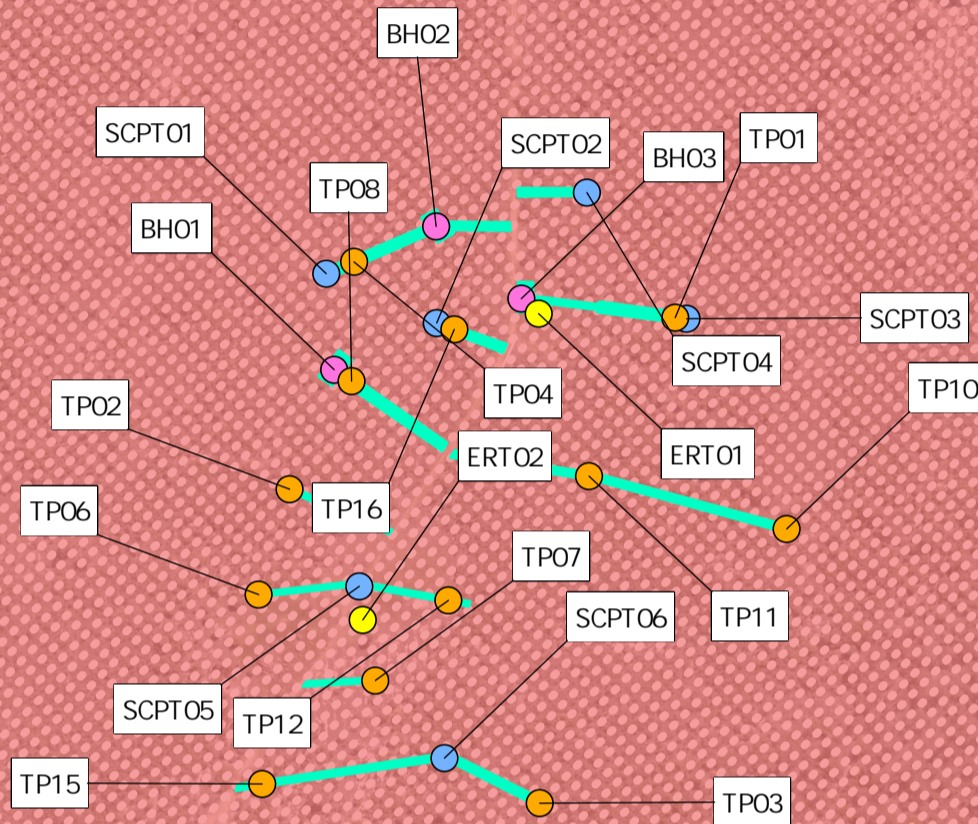
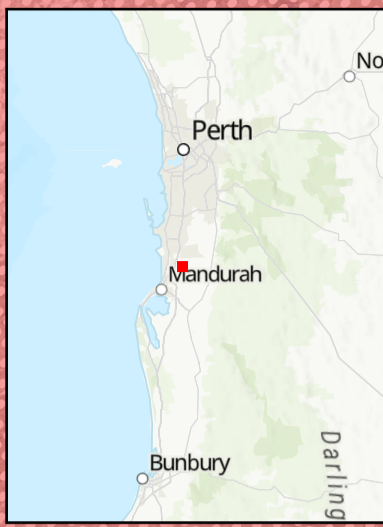

LEGEND

- Lot 9501
- Lot 9500
- Coffey (2009) and PGV Environmental (2022)
- Western Ecological (2025)
- Focused Vision (2025)

- Proposed clearing areas
- Geophysical survey sites**
- Borehole
- Electrical Resistivity Test
- Seismic Cone Penetration Test
- Test Pit

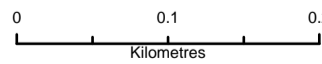

Scale: 1:5,000 (A3 Print)
 Project Name: APA BESS and Gas Peaker FEED Study
 Projection: GDA2020
 Sources: Landgate - Cadastre; APA - Proposal Area; Landgate - Imagery
 Map Produced: 28/05/2026
 Project Number: IW525601
 Rev C

Jacobs

JACOBS, Mia Yellagonga Tower 2, Level 5, 5 Spring Street,
 (GPO Box H615) | Perth WA 6000 | Australia
 Tel: +61 8 9469 4400 Fax: +61 8 9469 4488

This map has been compiled with data from numerous sources with different levels of accuracy and reliability and is considered by the authors to be fit for its intended purpose at the time of publication.

However, it should be noted that the information shown may be subject to change and ultimately, map users are required to determine the suitability of use for any particular purpose.

Jacobs does not warrant that this map is free from errors or omissions. Jacobs shall not be in any way liable for loss, damage or injury to the user of this map or any other person or organisation consequent upon or incidental to the existence of errors or omissions on this map.

Figure 3 Previous Ecological Surveys

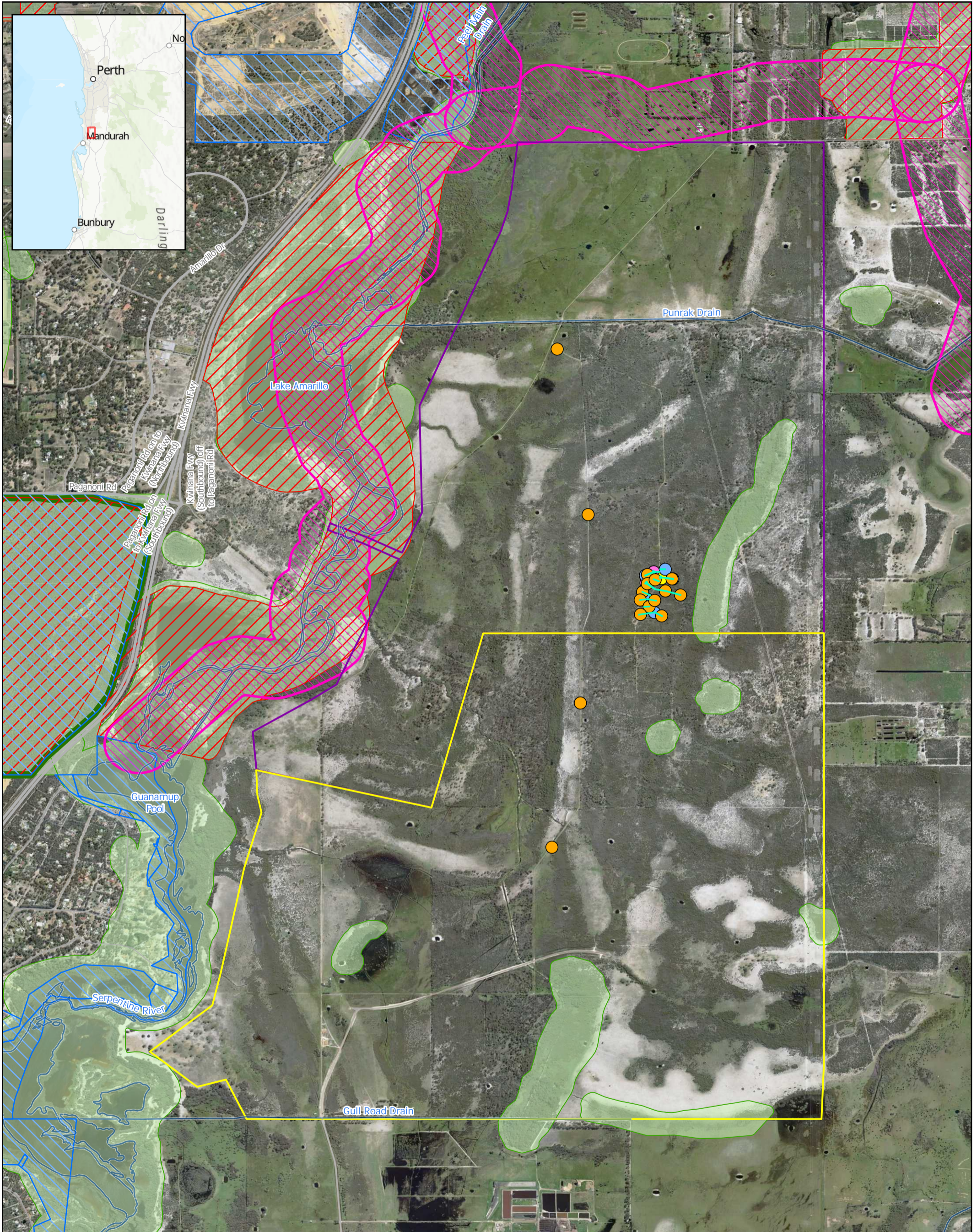

- LEGEND**
- Lot 9501
 - Lot 9500
 - Regional Ecological Linkages
 - DBCA Legislated Lands and Waters (DBCA-011)
 - Bush Forever Sites (DPLH-019)
 - Regional Parks (DBCA - 026)
 - Environmentally Sensitive Areas (DWER-046)

- Proposed clearing areas
- Geophysical survey sites**
- Borehole
- Electrical Resistivity Test
- Seismic Cone Penetration Test
- Test Pit
- Road network
- Watercourse

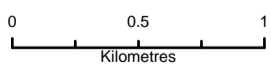

Scale: 1: 30,000 (A3 Print)
 Project Name: APA BESS and Gas Peaker FEED Study
 Projection: GDA2020
 Sources: DPIRD - Contours; Landgate - Cadastre; APA - Proposal Area; Landgate - Imagery
 Map Produced: 28/05/2026
 Project Number: IW525601
 Rev C

Jacobs

JACOBS, Mia Yellagonga Tower 2, Level 5, 5 Spring Street, (GPO Box H615) | Perth WA 6000 | Australia
 Tel: +61 8 9469 4400 Fax: +61 8 9469 4488

This map has been compiled with data from numerous sources with different levels of accuracy and reliability and is considered by the authors to be fit for its intended purpose at the time of publication.

However, it should be noted that the information shown may be subject to change and ultimately, map users are required to determine the suitability of use for any particular purpose.

Jacobs does not warrant that this map is free from errors or omissions. Jacobs shall not be in any way liable for loss, damage or injury to the user of this map or any other person or organisation consequent upon or incidental to the existence of errors or omissions on this map.

Figure 4 Conservation Significant Areas



LEGEND

- Lot 9501
- Lot 9500

Geomorphic Wetlands of the Swan Coastal Plain (DWER-19)

- Conservation
- Multiple Use
- Resource Enhancement
- Proposed clearing areas

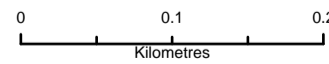

Scale: 1:5,000 (A3 Print)

Project Name: APA BESS and Gas Peaker FEED
 Study
 Projection: GDA2020
 Sources: DBCA - Geomorphic Wetlands;
 Landgate - Cadastre; APA - Proposal Area;
 Landgate - Imagery
 Map Produced: 28/05/2026
 Project Number: IW525601
 Rev C

Jacobs

JACOBS, Mia Yellagonga Tower 2, Level 5, 5 Spring Street,
 (GPO Box H615) | Perth WA 6000 | Australia
 Tel: +61 8 9469 4400 Fax: +61 8 9469 4488

This map has been compiled with data from numerous sources with different levels of accuracy and reliability and is considered by the authors to be fit for its intended purpose at the time of publication.

However, it should be noted that the information shown may be subject to change and ultimately, map users are required to determine the suitability of use for any particular purpose.

Jacobs does not warrant that this map is free from errors or omissions. Jacobs shall not be in any way liable for loss, damage or injury to the user of this map or any other person or organisation consequent upon or incidental to the existence of errors or omissions on this map.

Figure 5 Geomorphic Wetlands of the Swan Coastal Plain

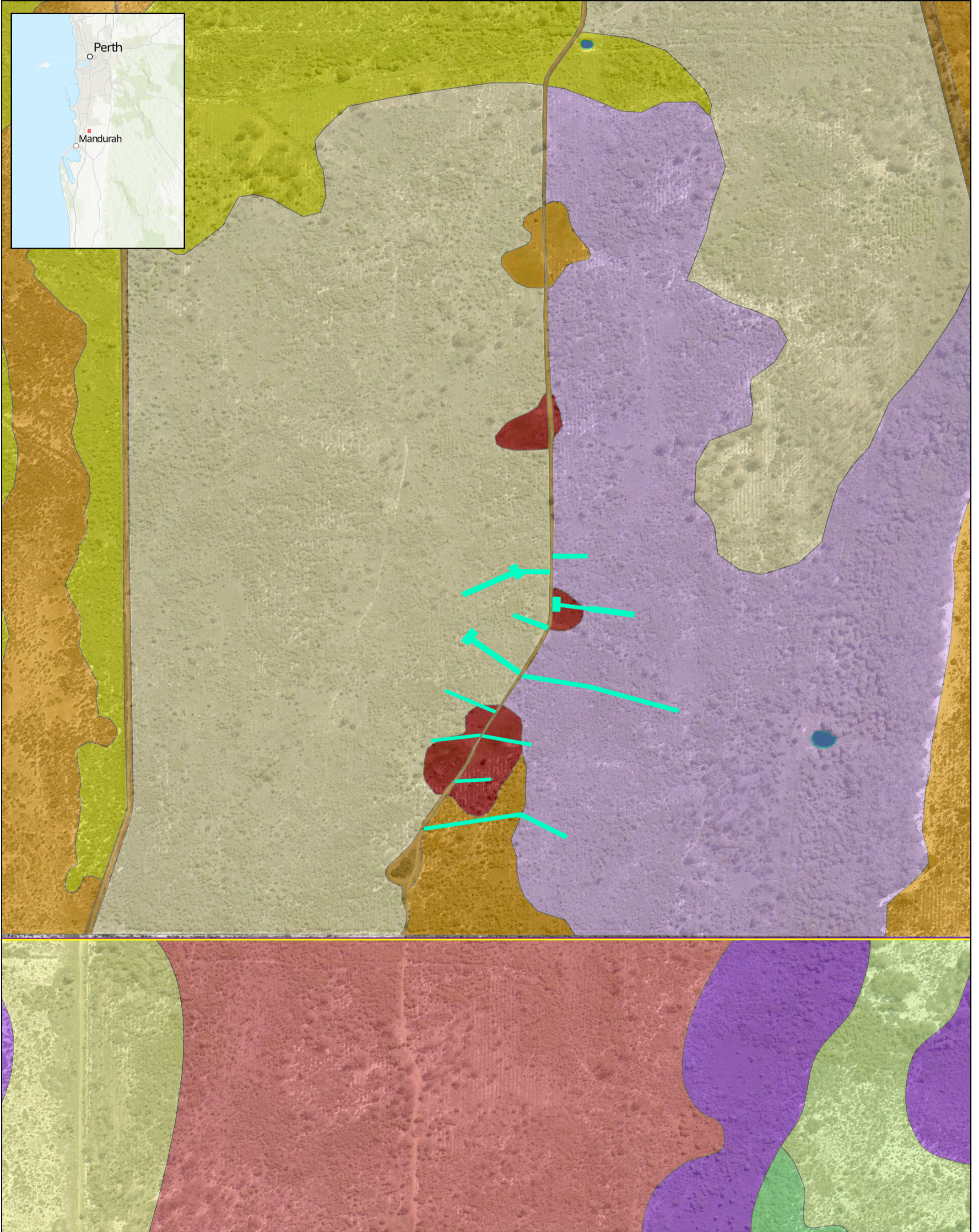
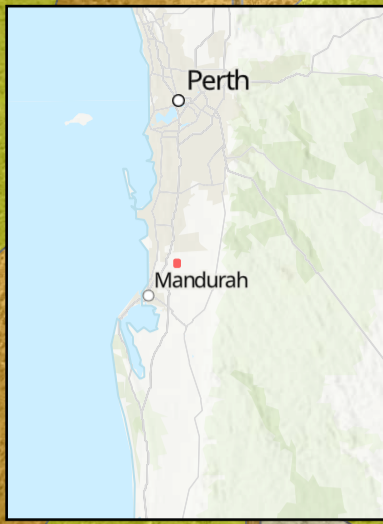

LEGEND

Lot 9501	Cleared
Lot 9500	Completely Degraded
Proposed clearing areas	Degraded
Completely Degraded (PGV Environmental 2022)	Degraded-Good
Degraded	Good
Good to Degraded	Good-Very Good
Good	Water
Excellent	

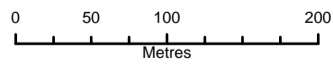

Scale: 1:5,000 (A3 Print)
 Project Name: APA BESS and Gas Peaker FEED
 Study
 Projection: GDA2020
 Sources: PGV survey digitised by Jacobs;
 Landgate - Cadastre; APA - Proposal Area;
 Landgate - Imagery
 Map Produced: 28/05/2026
 Project Number: IW525601
 Rev C

Jacobs
 JACOBS, Mia Yellagonga Tower 2, Level 5, 5 Spring Street,
 (GPO Box H615) | Perth WA 6000 | Australia
 Tel: +61 8 9469 4400 Fax: +61 8 9469 4488

This map has been compiled with data from numerous sources with different levels of accuracy and reliability and is considered by the authors to be fit for its intended purpose at the time of publication.

However, it should be noted that the information shown may be subject to change and ultimately, map users are required to determine the suitability of use for any particular purpose.

Jacobs does not warrant that this map is free from errors or omissions. Jacobs shall not be in any way liable for loss, damage or injury to the user of this map or any other person or organisation consequent upon or incidental to the existence of errors or omissions on this map.

Figure 5a Vegetation Condition



- LEGEND**
- Lot 9501
 - Lot 9500
 - Proposed clearing areas
- Vertebrate Fauna Risk Assessment - Keralup 2009
- Eucalypt woodland dry
 - Eucalypt woodland wet
 - Paddock with *Juncus pallidus*
 - Cleared Paddock
 - Eucalyptus globulus Plantation

- Fauna Habitat (Western Ecological 2025)
- Kunzia Shrubland
 - Blue Gum Plantation
 - Marri / Jarrah Woodland
 - Melaleuca Wetland
 - Cleared

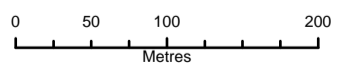

Scale: 1:5,000 (A3 Print)
 Project Name: APA BESS and Gas Peaker FEED
 Study
 Projection: GDA2020
 Sources: Keralup Fauna digitised by Jacobs;
 Landgate - Cadastre; APA - Proposal Area;
 Landgate - Imagery
 Map Produced: 28/05/2026
 Project Number: IW525601
 Rev C

Jacobs

JACOBS, Mia Yellagonga Tower 2, Level 5, 5 Spring Street,
 (GPO Box H615) | Perth WA 6000 | Australia
 Tel: +61 8 9469 4400 Fax: +61 8 9469 4488

This map has been compiled with data from numerous sources with different levels of accuracy and reliability and is considered by the authors to be fit for its intended purpose at the time of publication.

However, it should be noted that the information shown may be subject to change and ultimately, map users are required to determine the suitability of use for any particular purpose.

Jacobs does not warrant that this map is free from errors or omissions. Jacobs shall not be in any way liable for loss, damage or injury to the user of this map or any other person or organisation consequent upon or incidental to the existence of errors or omissions on this map.

Figure 7 Fauna Habitat

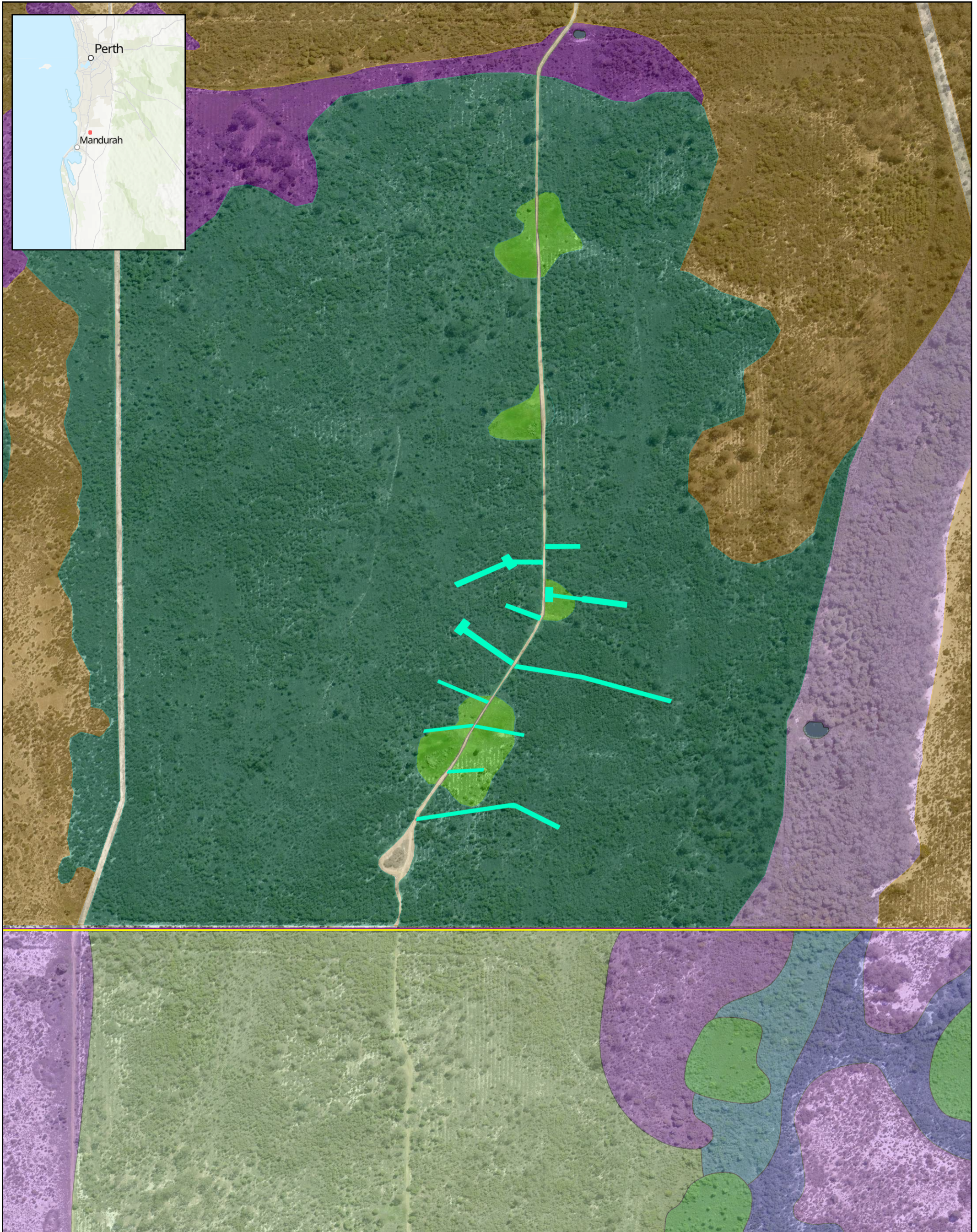

LEGEND

Lot 9501
 Lot 9500
 Proposed clearing areas

Vegetation Type (Focused Vision 2025)

Areas devoid of vegetation (roads, tracks, infrastructure etc.)
 Corymbia calophylla and Melaleuca preissiana open forest over Astartea scoparia isolated shrubs over Lepidosperma squamatum open sedgeland.

Kunzea glabrescens and Astartea scoparia isolated shrubs over Poaceae sp., *Carpobrotus edulis subsp. edulis and Juncus pallidus open tussock grassland.
 Kunzea glabrescens tall open shrubland over Austrostipa compressa isolated tussock grasses.
 Melaleuca preissiana isolated low isolated trees over Kunzea glabrescens tall open shrubland over *Lolium rigidum, Poaceae sp. and Juncus pallidus mixed grassland

Planted Eucalyptus globulus. isolated trees over Astartea scoparia, Kunzea glabrescens and Hypocalymma balbakiae tall open shrubland.
 Water

Vegetation Type (PVG Environmental 2022)

EgKg Eucalyptus globulus Woodland over Kunzea glabrescens Tall Shrubland over Astartea affinis Shrubland
 MpAa Melaleuca preissiana Low Open Woodland over Astartea affinis Open Heath

MpKg Melaleuca preissiana Open to Low Open Forest over Kunzea glabrescens Tall Open Shrubland over Astartea affinis/Regelia ciliata Open Heath over Lepidosperma longitudinale Sedgeland
 Kg Kunzea glabrescens Scattered Shrubs
 Aa Astartea affinis Closed Heath

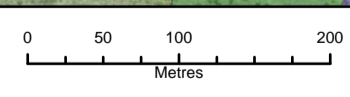

Scale: 1:5,000 (A3 Print)
 Project Name: APA BESS and Gas Peaker FEED Study
 Projection: GDA2020
 Sources: PVG vegetation digitised by Jacobs; Landgate - Cadastre; APA - Proposal Area; Landgate - Imagery
 Map Produced: 28/05/2026
 Project Number: IW525601
 Rev C

Jacobs

JACOBS, Mia Yellagonga Tower 2, Level 5, 5 Spring Street, (GPO Box H615) | Perth WA 6000 | Australia
 Tel: +61 8 9469 4400 Fax: +61 8 9469 4488

This map has been compiled with data from numerous sources with different levels of accuracy and reliability and is considered by the authors to be fit for its intended purpose at the time of publication.

However, it should be noted that the information shown may be subject to change and ultimately, map users are required to determine the suitability of use for any particular purpose.

Jacobs does not warrant that this map is free from errors or omissions. Jacobs shall not be in any way liable for loss, damage or injury to the user of this map or any other person or organisation consequent upon or incidental to the existence of errors or omissions on this map.

Figure 8 Vegetation Type