



CLEARING REFERRAL DETERMINATION NOTICE

Referral details

REF number:	REF 9462/1	
Referral submitted by:	Department of Water and Environmental Regulation	
Purpose of proposed clearing:	Water catchment maintenance works	
Location of proposed clearing:	Property	Locality
	Lot 117 on Deposited Plan 171440 (Crown Reserve 25568)	Jerramungup
	Lot 2682 on Deposited Plan 210117 (Crown Reserve 20274)	Magenta
	Lot 19211 on Deposited Plan 229738 (Crown Reserve 27521)	Cramphorne
	Lot 844 on Deposited Plan 214654 (Crown Reserve 28291)	Bodallin
	Stephen Road Reserve (PIN 11716794)	
	Lot 29523 on Deposited Plan 221407 (Crown Reserve 48765)	Wyalkatchem
	Lot 29524 on Deposited Plan 221404 (Crown Reserve 15697)	
	Lot 29525 on Deposited Plan 221404 (Crown Reserve 15697)	
	Lot 300 on Deposited Plan 414258 (Crown Reserve 14087)	Ballidu
	Lot 352 on Deposited Plan 401925 (Crown Reserve 10463)	Nungarin
	Lot 3831 on Deposited Plan 105876 (Crown Reserve 10463)	
	Lot 801 on Deposited Plan 415742 (Crown Reserve 53393)	Buntine
	Lot 1 on Diagram 19702	Perenjori
	Lot 174 on Deposited Plan 221335 (Crown Reserve 18555)	
	Lot 11797 on Deposited Plan 240309 (Crown Reserve 18555)	Gutha
Lot 12071 on Deposited Plan 219079 (Crown Reserve 18321)		

	Lot 12072 on Deposited Plan 219079 (Crown Reserve 18321)		Canna
	Unnamed Road Reserve (PIN 11405297)		
	Canna North East Road Reserve (PIN 11376992)		
	Canna North East Road Reserve (PIN 11376991)		
	Canna North East Road Reserve (PIN 11377006)		
	Lot 11903 on Deposited Plan 240349 (PIN 627185) (Crown Reserve 16491)		
	Lot 11903 on Deposited Plan 240349 (PIN 1064328) (Crown Reserve 16491)		
Size of proposed clearing:	31.7 hectares		

Referral determination:

The Department of Water and Environmental Regulation has considered this referral and determined under section 51DA(3) of the *Environmental Protection Act 1986* (the EP Act) that a clearing permit is required for the proposed clearing of the areas cross-hatched orange on the attached maps A-K detailed in Schedule 1.

The reason for this determination is that the proposed clearing does not satisfy all of the criteria specified in s.51DA(4) of the EP Act. For example:

- the area proposed to be cleared (the area) is **not** small relative to the total remaining vegetation within the region in which the area is situated,
- there are known or likely significant environmental values identified within the area, and
- there are issues that would arise as a result of the proposed clearing that are likely to require conditions to manage or mitigate effects on the environment.



Meenu Vitarana
A/Manager
NATIVE VEGETATION REGULATION

Officer delegated under section 20 of
the *Environmental Protection Act 1986*

8 February 2022

Schedule 1: Maps

The areas that require a clearing permit are shown in the maps A-K below.

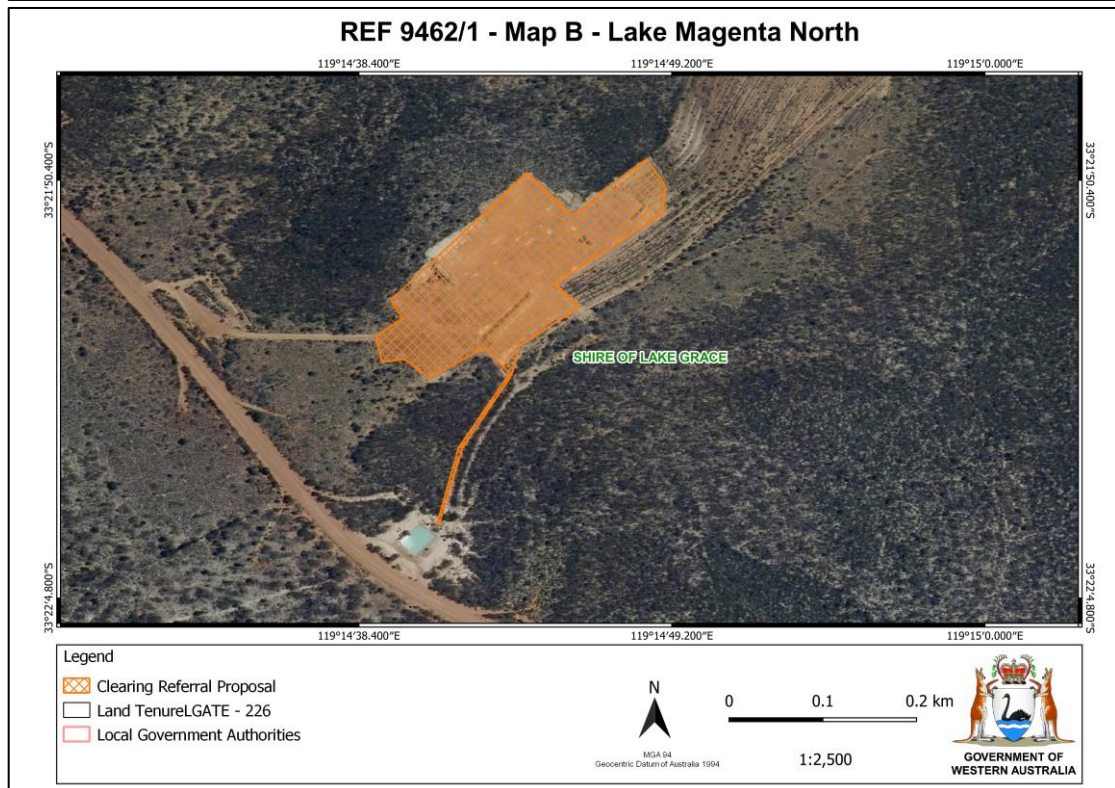
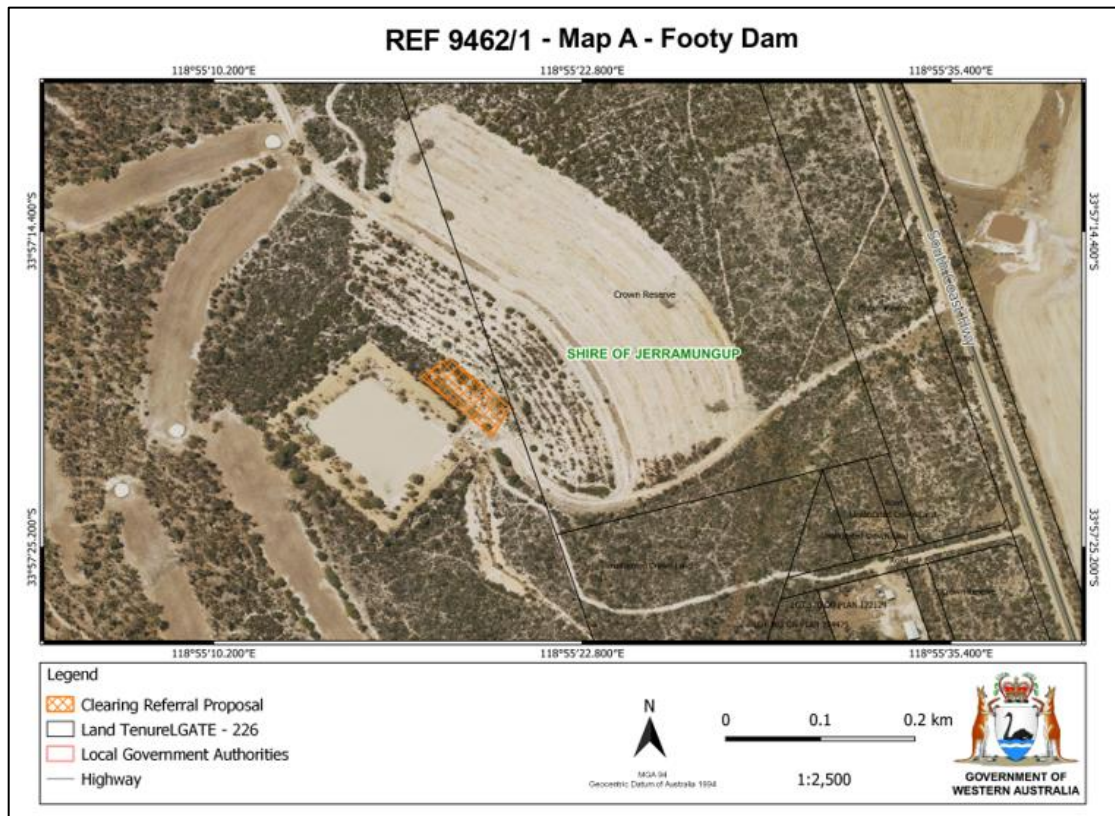

REF 9462/1 - Map C - Mt Cramphorne



Legend

- Clearing Referral Proposal
- Land TenureLGATE - 226
- Local Government Authorities
- Local Rd - Other

N

0 0.1 0.2 km

MSA 94
Geocentric Datum of Australia 1994

1:2,500

REF 9462/1 - Map D - Bodallin Dam



Legend

- Clearing Referral Proposal
- Land TenureLGATE - 226
- Local Government Authorities
- Local Rd - Other

N

0 0.1 0.2 km

MSA 94
Geocentric Datum of Australia 1994

1:2,500

REF 9462/1 - Map E - Knungajin

118°13'26.400"E

118°13'33.600"E

118°13'40.800"E

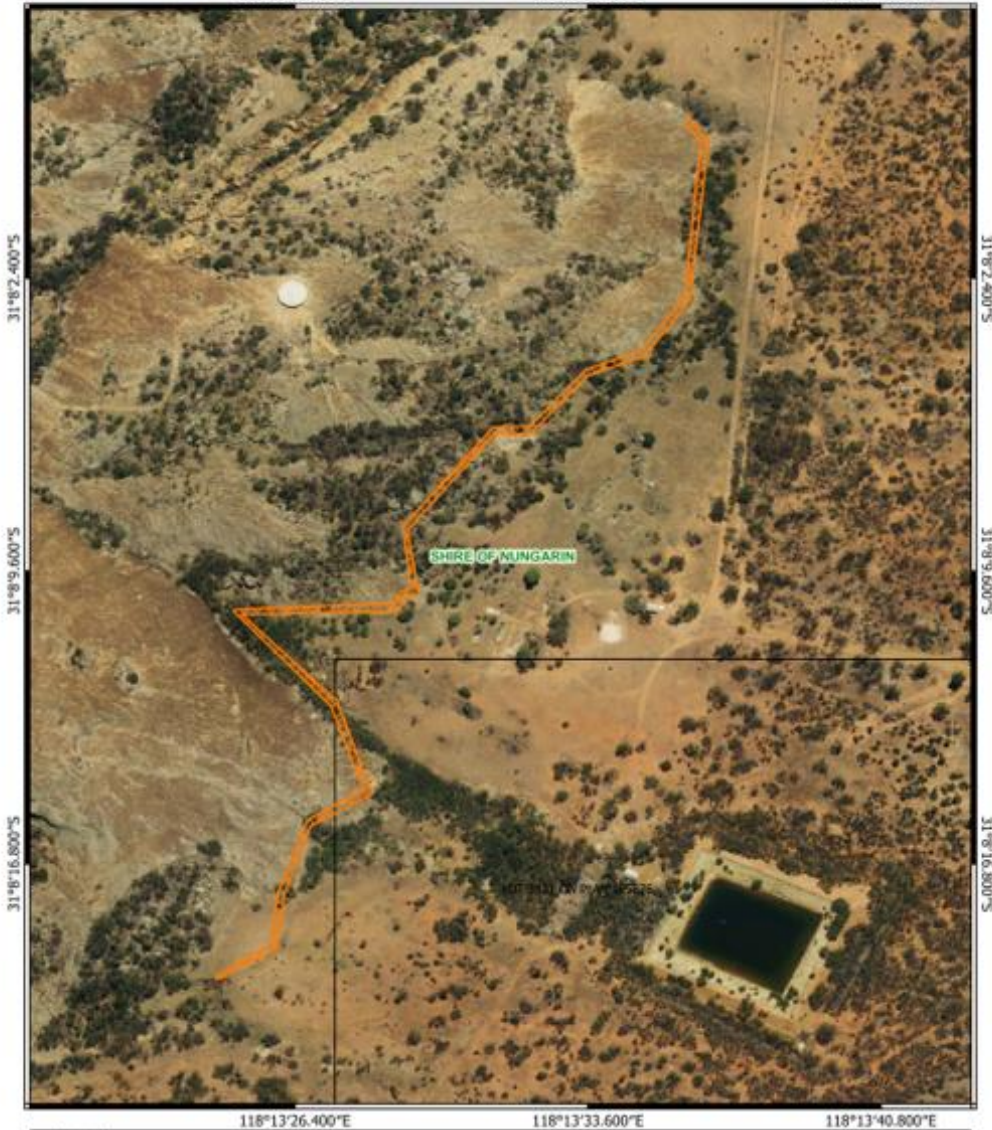

Legend



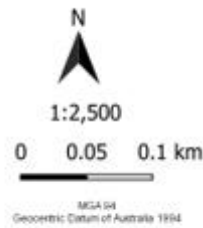



-  Clearing Referral Proposal
-  Land TenureLGATE - 226
-  Local Government Authorities



REF 9462/1 - Map F - Waykatchem Siding



Legend

-  Clearing Referral Proposal
-  Land TenureGATE - 226
-  Local Government Authorities
-  Main Roads
-  Local Rd - Sealed
-  Local Rd - Other



1:2,500

0 0.05 0.1 km



MGA 04
Geocentric Datum of Australia 1984



**GOVERNMENT OF
WESTERN AUSTRALIA**

REF 9462/1 - Map G - Ballidu

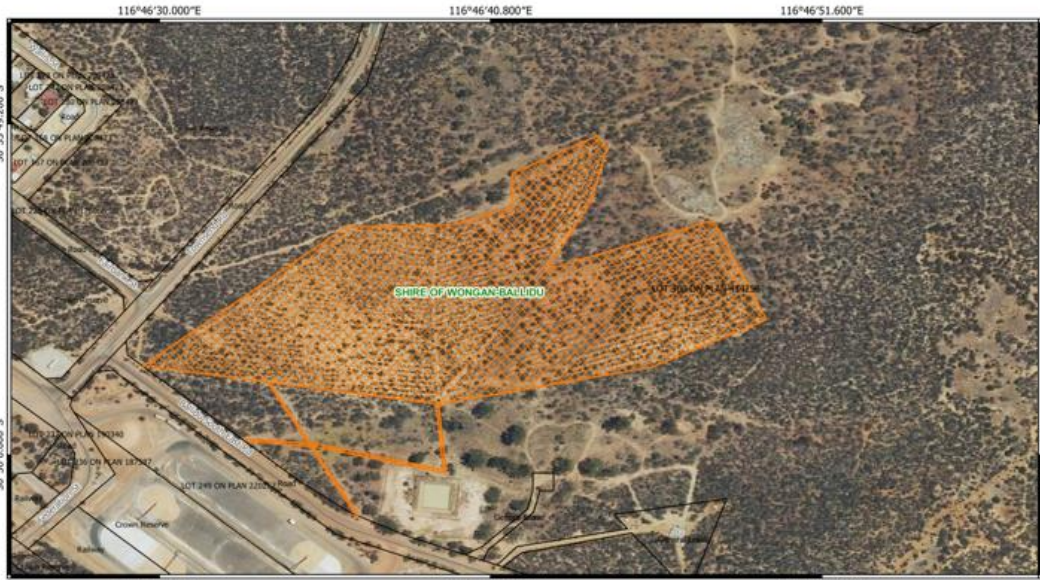

Legend

- Clearing Referral Proposal
- Land Tenure LGATE - 226
- Local Government Authorities
- Local Rd - Sealed
- Local Rd - Other

N
 MGA 94
 Geocentric Datum of Australia 1994

0 0.1 0.2 km
 1:2,500

GOVERNMENT OF WESTERN AUSTRALIA

REF 9462/1 - Map H - Buntine

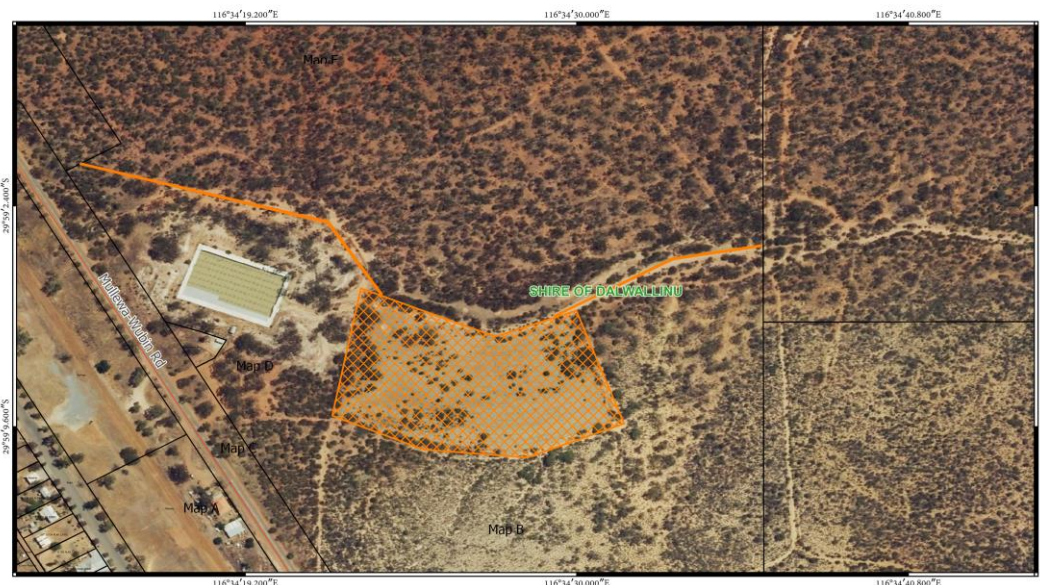

Legend

- Clearing Referral Proposal
- Land Tenure
- Local Government Authorities
- Main Roads

N
 MGA 94
 Geocentric Datum of Australia 1994

0 0.1 0.2 km
 1:2,500

GOVERNMENT OF WESTERN AUSTRALIA

REF 9462/1 - Map I - Gutha

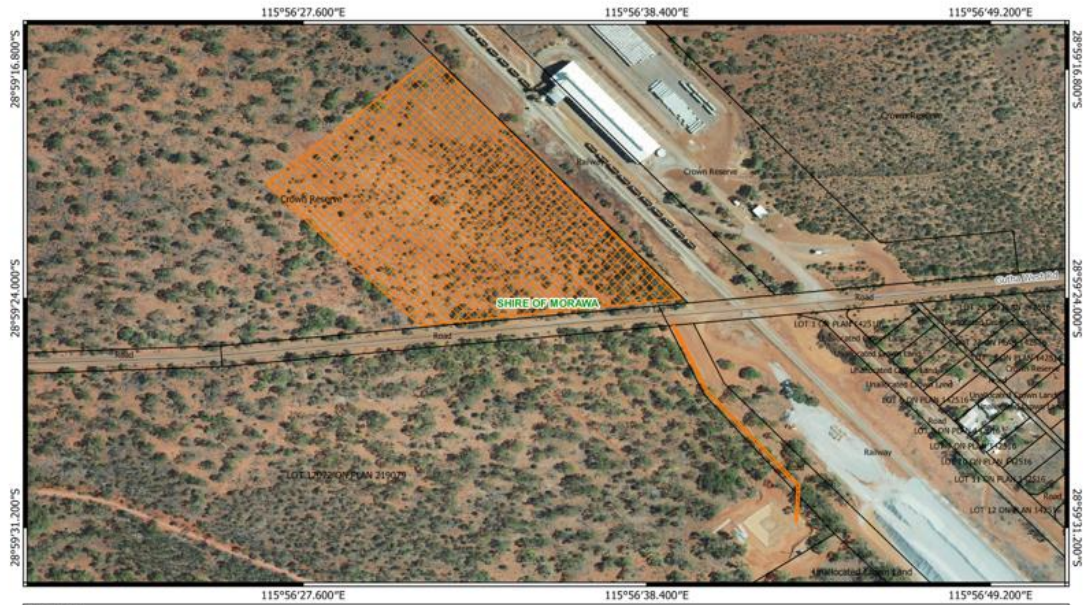

- Legend**
- Clearing Referral Proposal
 - Land TenureL GATE - 226
 - Local Government Authorities
 - Local Rd - Sealed

MSA 94
Geocentric Datum of Australia 1994

1:2,500



REF 9462/1 - Map J - Canna Dam



- Legend**
- Clearing Referral Proposal
 - Land TenureL GATE - 226
 - Local Government Authorities

MSA 94
Geocentric Datum of Australia 1994





1:3,000



REF 9462/1 - Map K - Perenjori Stn



Legend

-  Clearing Referral Proposal
-  Land TenureLGATE - 226
-  Local Government Authorities
-  Main Roads
-  Local Rd - Sealed



N
MGA 04
Geocentric Datum of Australia 1994

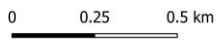

0 0.25 0.5 km



1:7,500
GOVERNMENT OF WESTERN AUSTRALIA