



CLEARING REFERRAL DETERMINATION NOTICE

Referral details

REF number:	REF 9505/1
Referral submitted by:	Leichhardt Industrials Pty Ltd
Purpose of proposed clearing:	For vehicular access and operation of the rig to drill groundwater investigation bores.
Size of proposed clearing:	0.9 Hectares
Location of proposed clearing:	Lot 567 on Plan 401284 also known as Crown Reserve 52734, (Pin 12206312), Karratha

Referral determination:

The Department of Water and Environmental Regulation has considered this referral and determined under section 51DA(3) of the *Environmental Protection Act 1986* (the EP Act) that:

- a clearing permit is required for the proposed clearing of 0.9 hectares of native vegetation within the area outlined in orange on the attached maps detailed in Schedule 1.

The reason for this determination is that the proposed clearing does not satisfy all of the criteria specified in s.51DA(4) of the EP Act. Specifically, a portion of the proposed clearing occurs within a priority ecological community, and is likely to require conditions to manage or mitigate effects on the environment.

Ray Carvalho
A/MANAGER
NATIVE VEGETATION REGULATION

*Officer delegated under section 20
of the Environmental Protection Act 1986*

5 January 2022

Schedule 1: Maps

The areas that require a clearing permit are outlined orange as shown in Maps 1A, 1B and 1C below.

REF 9505/1

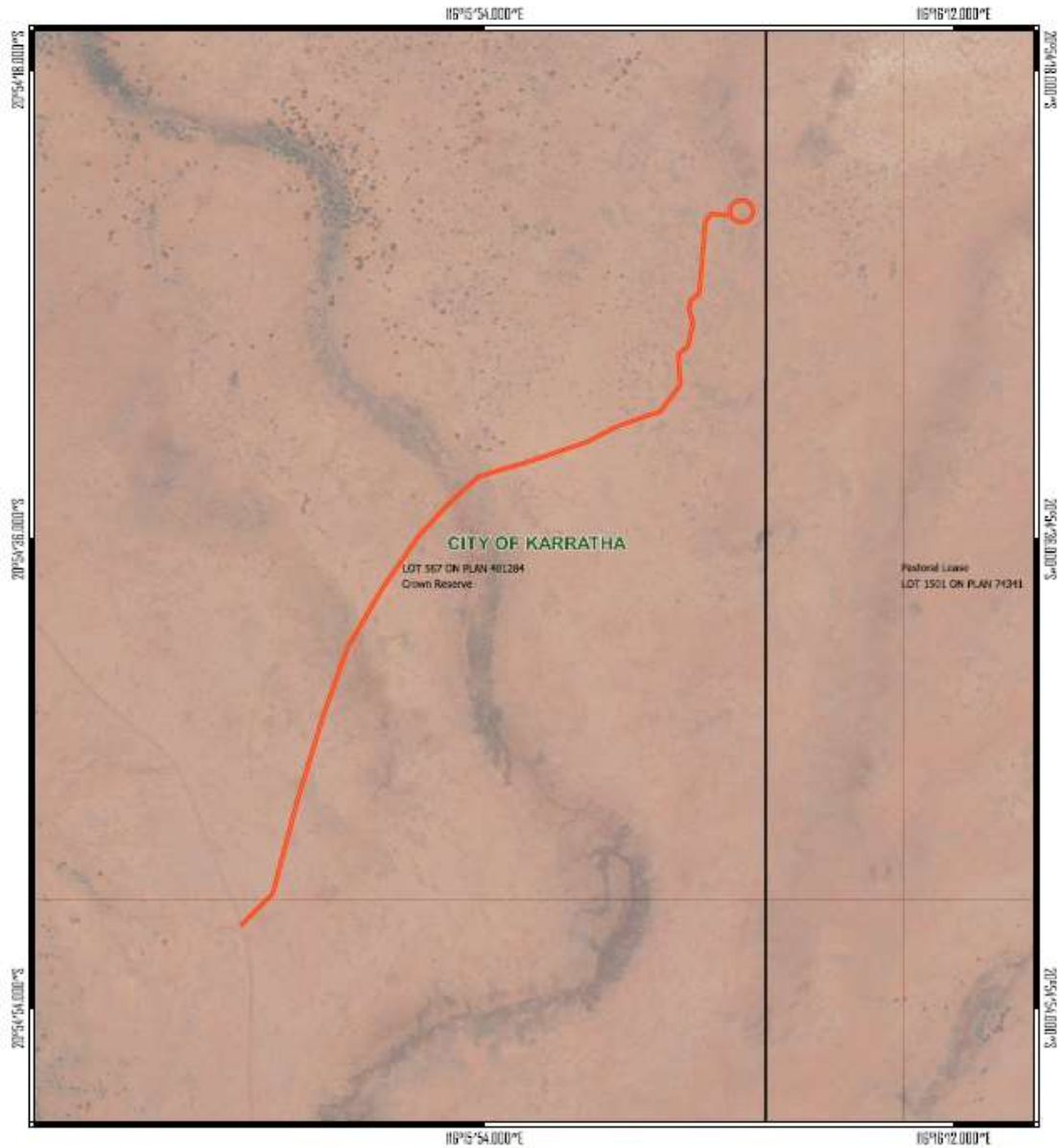

CPS layers

 Clearing Referral Proposal

Legend

 Land Tenure

 Local Government Authorities

 Image



1:4,651.835622

0 0.1 0.2 km



GOVERNMENT OF
WESTERN AUSTRALIA

Map 1A

REF 9505/1

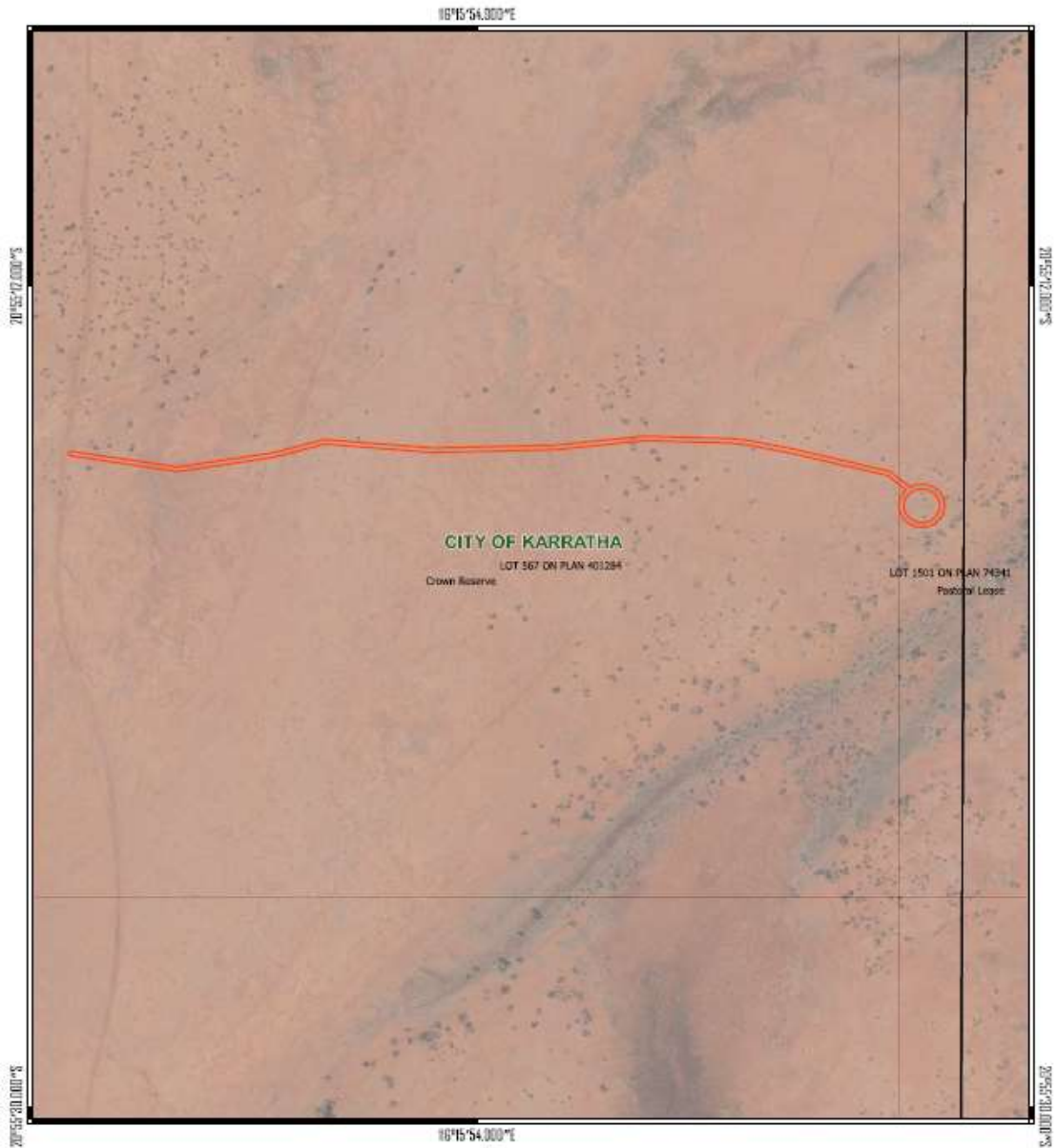

CPS layers

 Clearing Referral Proposal

Legend

 Land Tenure

Local Government Authorities

Image



1:2,650.594092



GOVERNMENT OF
WESTERN AUSTRALIA

0 1 2 km



Map 1B

REF 9505/1

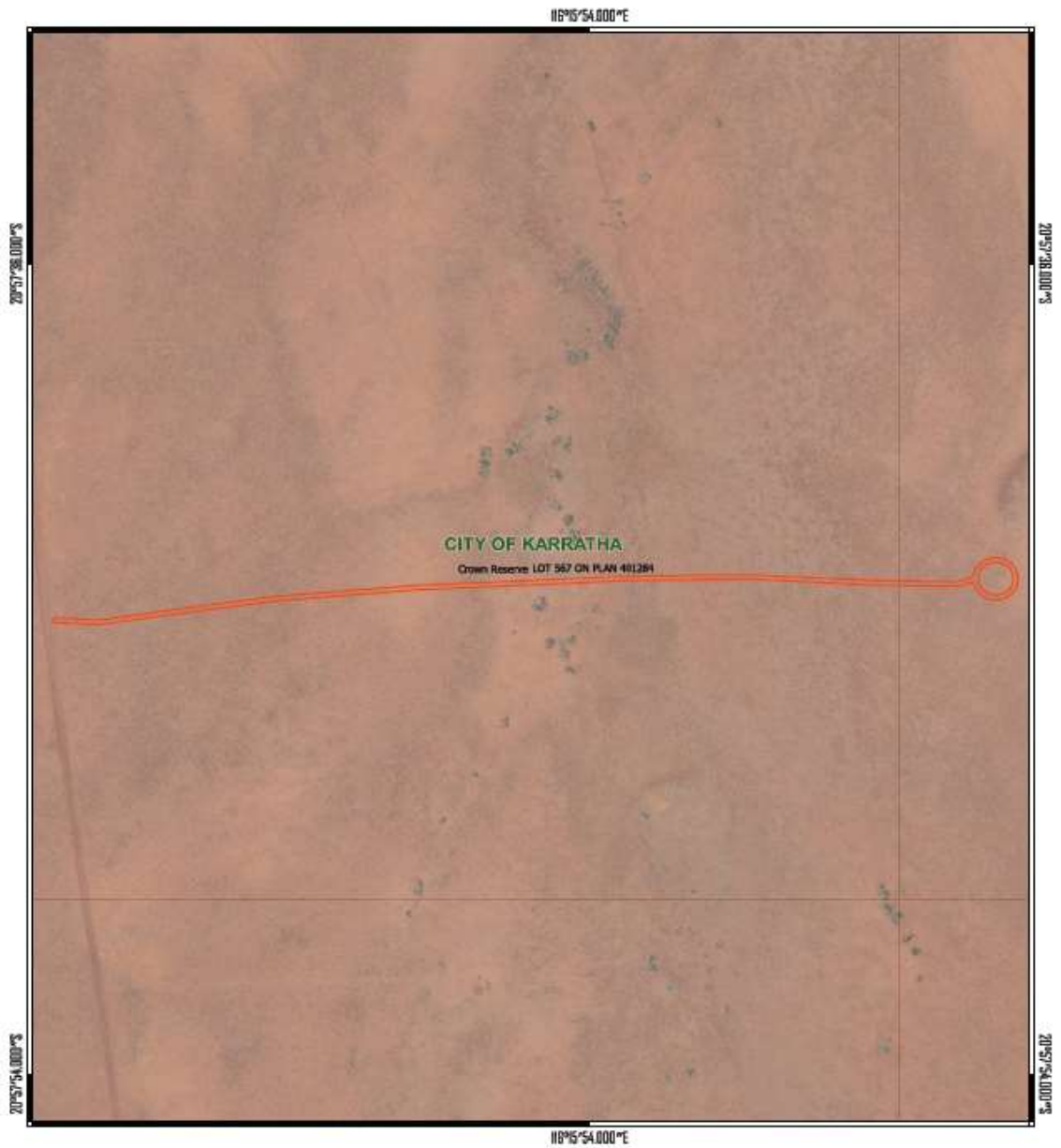

CPS layers

 Clearing Referral Proposal

Legend

 Land Tenure

Local Government Authorities

Image



1:2,685.064457



GOVERNMENT OF
WESTERN AUSTRALIA

0 1 2 km



MAP 1C