



CLEARING REFERRAL DETERMINATION NOTICE

Referral details

REF number:	REF 9826/1
Referral submitted by:	City of Rockingham
Purpose of proposed clearing:	Road upgrades to improve road safety
Location of proposed clearing:	Lot 4642 on Deposited Plan 27784, East Rockingham Mandurah road reserve (PINs 1197760, 1197755 and 1197758), East Rockingham
Application size:	0.76 hectares
Expiration date:	28 September 2024

Referral determination

The Department of Water and Environmental Regulation has considered this referral and determined under section 51DA(3) of the *Environmental Protection Act 1986* (the EP Act) that:

a clearing permit is not required for the proposed clearing of the areas cross-hatched green on the attached map detailed in Schedule 1.

The reason for this determination is that the proposed clearing satisfies all of the criteria specified in section 51DA(4) of the EP Act. Specifically:

- the area proposed to be cleared (the area) is small relative to the total remaining native vegetation —
 - within the region in which the area is situated, and
 - of the ecological community of which the native vegetation proposed to be cleared forms part, and
- there are no known or likely significant environmental values identified within the area
- the state of scientific knowledge about native vegetation within the region in which the area is situated is adequate, and
- there are no issues that would arise as a result of the proposed clearing that are likely to require conditions to manage or mitigate effects on the environment.

Please note that this determination is valid only until the expiration date specified above. After this date, you will need to submit a new clearing referral or apply for a clearing permit before undertaking further clearing of native vegetation.

Juraj Galba
A/SENIOR ENVIRONMENTAL OFFICER
NATIVE VEGETATION REGULATION

*Officer delegated under section 20 of
the Environmental Protection Act 1986*

Schedule 1: Map





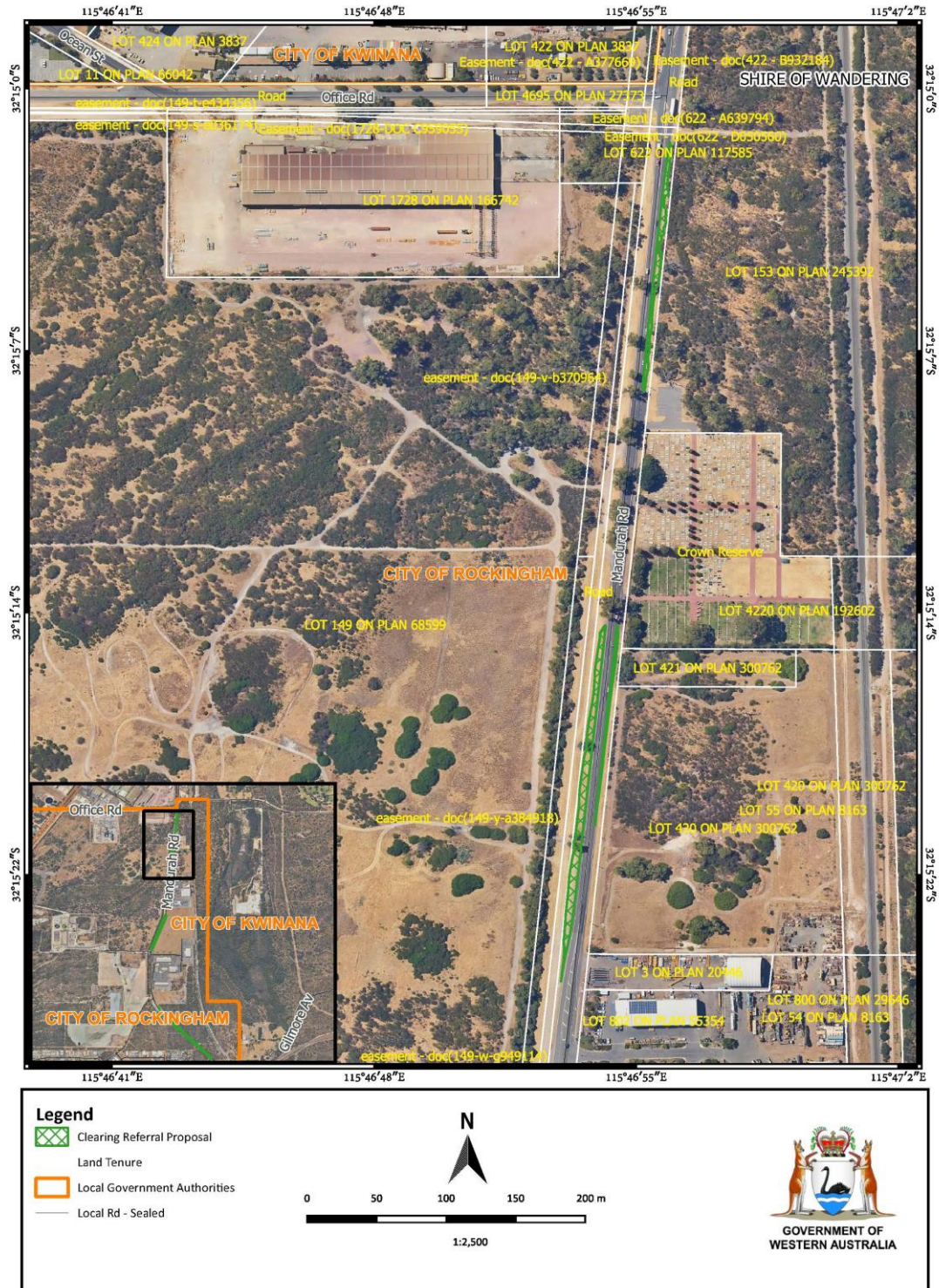

The areas that does not require a clearing permit is shown in the map below.

REF 9826/1 - Map A



REF 9826/1 - Map B

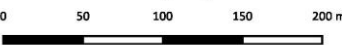

<p>Legend</p> <ul style="list-style-type: none">  Clearing Referral Proposal  Land Tenure  Local Government Authorities  Local Rd - Sealed 	  <p>1:2,500</p>	 <p>GOVERNMENT OF WESTERN AUSTRALIA</p>
---	--	---

REF 9826/1 - Map C

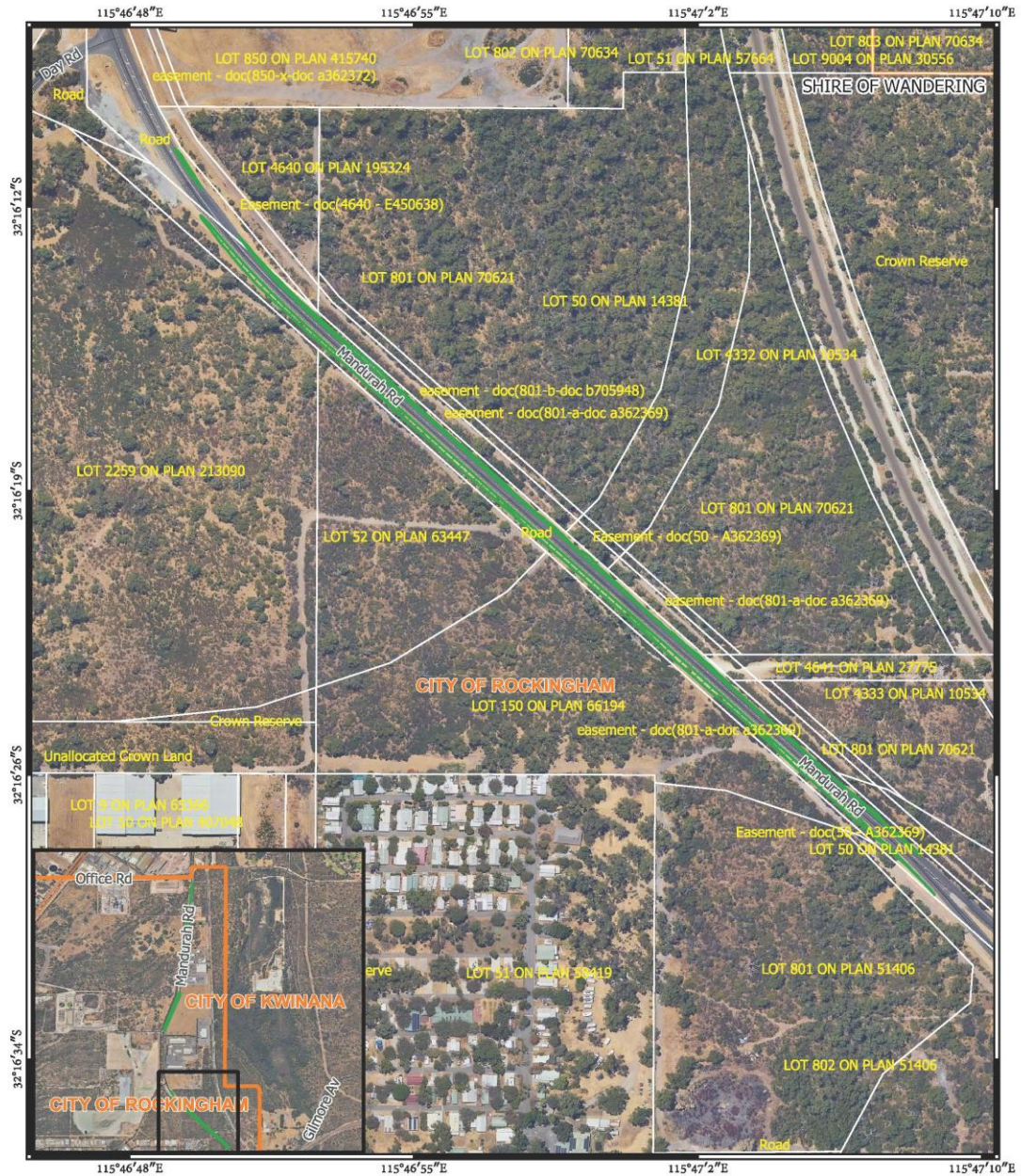

Legend

- Clearing Referral Proposal
- Land Tenure
- Local Government Authorities
- Local Rd - Sealed

0 50 100 150 200 m

1:2,499,193:142

GOVERNMENT OF WESTERN AUSTRALIA